THE WEATHER

Showers tonight and Saturday, increasing southerly to westerly winds.

THE LOWELL SUN

6 O'CLOCK

ESTABLISHED 1878 LOWELL, MASS. FRIDAY APRIL 26 1912 16 PAGES 1 CENT

TAFT COMING TO LOWELL

REFUSED TO AID TITANIC

CAPTAIN MOORE

Accused in Sworn Statement of Fireman on That Steamship

WASHINGTON, April 26.—A sworn statement that Capt. Moore of the liner Californian refused to go to the aid of the Titanic, although only a few miles away, was filed today by Ernest Gill, a fireman on the Californian, with the senate committee investigating the disaster. Gill said that the distress rockets were plainly visible from the deck of the Californian and must have been visible to both the bridge and lookout. He tried to organize a committee of the crew to go to the captain and protest against his course but he said the men "were afraid they'd lose their jobs."

Continued to page thirteen.

TWO LOCAL BANKS

Have Been Attached by Mrs. Phelps, a Boston Woman

Judge Frederick Fisher of this city appeared before Judge Crosby at the equity session in Boston this morning and asked for a reduction or a dissolution of a $600,000 attachment which has been filed against the Lowell Institution for Savings as principal and the Union National bank of this city as trustee, on the grounds that the attachment if in force will practically cripple the pay roll of the local mills, the attachment having been filed by Delia Phelps of Boston.

Mrs. Phelps is the daughter of a wealthy Boston merchant who died a few years ago. She acted as her own attorney and told the judge that her father died several years ago leaving property mortgaged to the Lowell Institution for Savings. She claimed the said institution raised the interest on the mortgages, forcing her as executor of the estate to sell her equity at great loss.

The attachment was filed a few days ago but has not yet been returned.

Judge Fisher represented the banks and explained to the court that tomorrow is pay day in the Lowell mills. He said the Lowell Institution for Savings deposits its money at the Union National bank, and that the latter bank does business with the mills. He also explained that the great many operatives of Lowell, representing all nationalities would be greatly affected if they did not receive their weekly earnings tomorrow as a consequence of the attachment. He said it would surely create a panic among the workers and probably a run on the different local banks, for, as he said, it would be hard to explain to these different people that the banks are solvent but are prevented from giving out their money by the court, and the result would be that the depositors among the working class would lose confidence in the banks.

On these grounds Judge Fisher asked that a reduction or a dissolution of the attachment be granted. Judge Crosby took the matter under advisement and said he would render his decision tomorrow morning.

SUPERIOR COURT

Hearing of Bigelow Carpet Co.'s Case

The case of the Bigelow Carpet Co. vs. Burton H. Wiggin and Peter Davey which was started at superior court yesterday, was resumed today, and several witnesses were heard. This suit is brought by the plaintiff company to recover the titles of the so-called Carpet lane, while the defendants claim the company has no right to them because of the fact that the said lane has been opened for traffic for over 20 years.

Lawyers F. E. Dunbar, J. J. Pickman, Devine and Sweeney & Cox appear for the defendants, while Lawyers Hutchins & Wheeler, F. W. Qua and G. L. Mayberry are for the plaintiff company.

TITANIC WRECKAGE

SEEN BY PASSENGERS ON THE CESTRIAN

BOSTON, April 26.—Wreckage from the Titanic was sighted by the officers of the Leyland liner Cestrian, which arrived here today from Liverpool. Some of the passengers said what appeared to be a body with a lifebelt strapped about it was seen. Captain Thomas stated, however, that no body was seen.

LADIES!

Learn to save money by buying direct at wholesale.

SEE TOP PAGE 7

ELECTION TANGLE

TOWN DOES NOT KNOW WHETHER IT IS WET OR DRY

FERGUS FALLS, Minn., April 26.—Fergus Falls citizens are wondering whether the town is to be "wet" and and if W. H. McBride is really mayor, or if he will have to surrender his chair to E. T. Nelson.

At the recent election the vote stood 546 in favor of license, 600 against and 87 blank. Under the charter a majority of all votes cast must be against license in order to prevent the sale of liquor, so the blanks were counted the same as if cast for license, and the city was pronounced "wet." Both candidates for mayor received 603 votes, but McBride, the "no-license" candidate, won the casting of lots.

ELDERLY BRIDE

ADORTED THE CHUM OF THE BRIDEGROOM

BOSTON, April 26.—Worcester society has been stirred by the report that Charles A. Williams, formerly piano salesman, has been adopted at the age of forty-five as the "son" of Mr. and Mrs. Kennedy, once of Worcester, but who have resided at their magnificent Sicilian villa since their romantic marriage, when Mrs. Ellen Francis Rogers, richest woman of Worcester, became the bride of Walter G. S. Kennedy, a music teacher, her age at the time of their marriage in France having been sixty-seven and his sixty-three.

Walter G. S. Kennedy is a scion of an old Worcester family. Williams and he were chums.

PRESIDENT TAFT

PRESIDENT TAFT

Will Deliver Speech in Lowell Next Monday Afternoon

President Taft will be in Lowell next Monday afternoon unless there should come a hitch in present arrangements. Asked if it was a fact that President Taft was coming to Lowell on Monday of next week, Congressman Ames said: "Unless plans should miscarry President Taft will visit Lowell next Monday afternoon. I understand that he will remain here for a few hours."

According to arrangements the president will speak on the South common if the day is fine and if the weather is not in keeping with an open air meeting he will speak in the Opera House.

The first news of President Taft's proposed visit to Lowell on Monday next was received by special despatch to The Sun office from Boston. The message read that Mr. Taft would arrive in Lowell on Monday afternoon, April 29.

Free For a Limited Time Only
With Every Bottle of
DR. MERTIN'S
Liquid Powder Lotion
A Jar of
Violetta Cream
DOWS' MERRIMACK —Corner— CENTRAL STS.

Auto Goggles
NEW STOCK
25c to $3.50
JOHN A. McEVOY
OPTICIAN

LOWELL INSTITUTION FOR SAVINGS
1829 - 1912
INTEREST BEGINS MAY 4
18 SHATTUCK ST.

LADIES' DEPT.
$45 and $50 SPRING SUITINGS, TAILORED BY M. MARKS CO. AT
$35 To order for the next 10 days.
Our previous offers of a reduction met with such success that we are led to try again in an effort to get some more new customers.
We shall not restrict Ladies to a few easy styles to make but will give them a wide range of styles to select from and also a wide range of fabrics. In fact every one of our $45.00 and $50.00 suitings, without reserve, will be sold including all kinds of mannish worsteds, whipcords, novelty silk stripe suitings, Scotch shepherd checks, English melange Sicilians, blue serges, English diagonals and many others. We shall show you dozens of models not pictured in periodicals which you subscribe to.
M. MARKS CO.
—Tailors—
40 CENTRAL STREET

GIVE IT AWAY
Air is always plenty—breeze is not.
You can afford to give away the cool, refreshing breeze of the electric ceiling fan.
Provide now for your customers' comfort!
LOWELL ELECTRIC LIGHT CORP.
50 Central Street

Tar Cedar Moth Bags
65c, 75c, $1, $1.25
DOWS'
Cor. Merrimack and Central Sts.

Protect Your Family
Protect your home by having an account with the Merrimack River Savings Bank. It's the best protection against adversity—against sickness.
4% Interest Paid
Beginning Saturday, May 4th. Accounts of $1.00 and up received.
Merrimack River Savings Bank
417 MIDDLESEX STREET

INTEREST BEGINS SATURDAY, MAY 4
—AT—
THE CENTRAL SAVINGS BANK
68 Central Street

ANTONIO MARIAUO

Held on a Charge of Manslaughter

PROVIDENCE, R. I. April 26.—After evidence had been introduced to show that 12-year-old William Mather, Jr., of Marieville, had been killed on Feb. 28 by fractures of the skull, probably caused by a stone, Antonio Mariano, aged 13 years, was held on the charge of manslaughter for the grand jury by Judge Beuckert in the district court today. In default of bail the boy was remanded to the reform school. Testimony was offered by the prosecution that an alleged confession had been made to the police in which the boy is alleged to have declared that he killed the Mather lad but "didn't mean to do it."

MRS. HELEN ATWOOD DEAD

AUBURN, Me., April 26.—Mrs. Helen Atwood, one of the most prominent clubwomen in Maine, died today at a Lewiston hospital. She was vice-president of the Maine State Suffrage association and chairman of the civic committee of the Maine Federation of Women's Clubs.

Latest music, Clark's orchestra, Prescott hall, tonight.

GEN'L C. K. DARLING

Has Been Named Special Examiner

BOSTON, April 26.—General C. K. Darling was appointed by Judge Putnam of the United States district court today by agreement as special examiner to take testimony in the government's dissolution suit against the United Shoe Machinery Co. and subsidiary companies.

Four months time is given the government to file its proofs, four months is allowed the United Shoe Machinery Co. in which to make its answer and then an additional period of two months to prepare its rebuttal is given to the government, so that it will be at least ten months before the suit can be brought to trial.

Latest music, Clark's orchestra, Prescott hall, tonight.

ESTOP NAMED

AS ENGINEER OF THE PROVIDENCE LINE

PROVIDENCE, R. I., April 26.—At the office of the Southern New England R. R. Co. here it was announced that President Fitzhugh of the new road and his staff had returned to Boston from a conference with other Grand Trunk officials at Montreal and that work will now be pushed on the Canadian Pacific railroad's New England branch. H. C. Estop, formerly assistant engineer in charge of the location and preliminary surveys was today appointed engineer of the Providence line. There will be ten resident engineers along the line and a steam shovel at work for every four miles of road.

ROSS WINANS

FRIEND OF ROYALTY PASSED AWAY YESTERDAY

BALTIMORE, April 26.—Ross Revillon Winans, millionaire, and member of the famous Winans family, died here yesterday. He was sixty-two years old.

Mr. Winans was born in Russia in 1850, while his father, Thomas Winans, was engaged in extending and rebuilding the Continental Railway system in Russia, built by the first Ross Winans, who also perfected the steam locomotive.

Though maintaining a residence in this city and a villa at Newport, Mr. Winans spent the greater part of his life in foreign countries. He was on terms of intimacy with many royal personages. His only daughter, now dead, was married to Prince Henri de Bearn, of Paris.

When Hubert Latham, the French aviator, made his flight over Baltimore, Mr. Winans, who was ill at the time, paid him $500 to circle his residence, in order that the sick man might see an aeroplane for the first and only time in his life.

CONANT'S SALES

The plant of Whitcomb Bros., at Barre, Vt., was sold to the highest bidder yesterday by Auctioneers J. E. Conant & Co. of this city. The attendance at the sale was made up of real enthusiastic bidders who were actually tenacious to the finish of the sale. The buyers reached from North Carolina to Northern Vermont, and the sale aggregated to $17,000. Lunch was provided for over 150 people.

C. C. C. Prescott hall, tonight.

M.T.I. Bachelor Girls
In their famous Musical Song Revue
ASSOCIATE HALL
TONIGHT
Gilmore's Orchestra Tickets, 25 Cents

Lowell Opera House
Julius Cahn, Prop. and Mgr.
SATURDAY, APRIL 27
Matinee and Night
HENRY W. SAVAGE
Offers a Pullman Carnival of Fun In Three Sections
Excuse Me
BY RUPERT HUGHES
Same Cast and Production as Boston
PRICES—Mat., $1, 75c, 50c, 25c. Night, $1.50, $1, 75c, 50c, 25c.
SEATS ON SALE
They Only Come Once a Year
Order Seats Today

THURSDAY, MAY 2
Charles Frohman Presents
MISS
BILLIE BURKE
IN HER BIGGEST HIT
"THE RUNAWAY"
PRICES—$2.00, $1.50, $1.00, 75c, 50c, 25c.
SEATS ON SALE

B. F. Keith's
THEATRE
WEEK OF APRIL 22
4 KONERZ BROS. FAY, 2 COLEYS & FAY
ROSEMARY GIRLS
MOOR & ELLIOTT
In a Matrimonial Substitute
ELIDA MORRIS
American Vesta Tilly
JOHN F. BIRCH
The Man With the Hats
SCHRECK & PERCIVAL
Comedy Entertainers
VALOUS & LaMORE
Comedy Gymnasts

Academy of Music
EXTRA ADDED ATTRACTION
Dr. Benjamin Ridder
THE MILLIONAIRE TRAMP
And Pal of Jack London will lecture upon "White Slavery, Child Labor and Penal Institutions."
Thursday, Friday and Saturday
All performances, in addition to the regular show of
3 Big Acts and 4 Good Pictures

MERRIMACK
SQUARE THEATRE
1000 Seats 10c
At All Performances
Friday Night—Selections from the Opera, "Stubborn Cinderella"

"IOLANTHE"
Will Be Repeated in the High School Hall
FRIDAY EVENING AT 8 O'CLOCK
ADMISSION 25 CENTS

SPECIALS
—IN—
Muslin Underwear

Long skirts, chemise and combinations of crepe, trimmed with fine torchon lace in Cluny pattern..... 97c

Combinations of fine Nainsook, both drawers and skirt, trimmed with fine hamburg and lace, perfect fitting. Specially priced..... 97c

Chemise of fine lingerie cloth, fitted back, trimmed with Val. lace and eyelet embroidery..... 97c

Night Gowns of fine Nainsook, made Empire style, trimmed with hamburg, run with ribbon, butterfly sleeves..... 97c

Handsome white skirts, made with close fitting top and deep flounces of hamburg with insertion to match.... $1.97

White Seersucker Petticoats, made with sectional flare flounce, all lengths.... 69c

THE White Store
114 Merrimack St.

Grand Concert
ROYAL ATHAENIAN STRING ORCHESTRA
15 Artists of International Fame
ASSOCIATE HALL
Sunday, 8 P.M.
TICKETS 50c, 75c and $1.00

FEMALE BOSTON BULL TERRIER for sale; fine dog for breeding purposes. Inquire at once, 16 Tyler st.

NEW ROOFING FOR CAMPS FOR sale. 50 feet long, 3 feet wide. Address Q., Sun Office.

MARRIED WOMAN WANTED TO room in house and do chamber and kitchen work. None but sober, industrious woman need apply at 261 Central st.

THEATRE VOYONS
A NEW BEGINNING
MARSHALL P. WILDER AND JOHN BUNNY IN COMEDY

RECITAL
BY PUPILS OF
MRS. LILLIAN O'BRIEN-SCANNELL
Colonial Hall
FRIDAY EVENING, APRIL, 26, 1912
TICKETS, 25 CENTS

FOOD SALE
TODAY
By Young Ladies of St. Margaret's Parish.

The Bon Marche
DRY GOODS CO.
SATISFACTION OR YOUR MONEY BACK

BUY A VICTROLA
Of us on easy payment plan at cash price. Largest stock in Lowell.

Save From Two to Six Dollars on That New SUIT or COAT

THE LARGE EASTER BUSINESS NATURALLY LEAVES US WITH ODDS AND ENDS AND BROKEN SIZES. IT IS OUR POLICY TO CLOSE THESE OUT AT REDUCED PRICES. A GOOD ASSORTMENT TO CHOOSE FROM AT SAVING PRICES.

NEW Suits
REDUCED $2.00 TO $6.00

JUNIOR SUITS
These suits are mostly for girls 15 and 17 years, and the markdowns on these odds and ends are from $2.00 to $3.50 each.
$8.75 and $10.00

MISSES' SUITS
A good sized lot of suits for misses and small women. Reduced $2.00 to $5.00 each.
$12.90 and $15.98

WOMEN'S SUITS
A good sized lot of medium sizes; also out sizes. Reduced $2.00 to $6.00 each.
$13.98 and $16.75

NEW Coats
REDUCED $2.00 TO $6.00

JUNIOR COATS
Here are coats for girls 13, 15 and 17 years, only 2 or 3 of a kind. Reduced $2.00 to $4.00.
$5.98 and $8.98

MISSES' COATS
These coats will also fit small women and are mostly in mixtures and light colors. Reduced $2.00 to $5.00.
$9.75 and $12.75

WOMEN'S COATS
Coats in this lot, sizes 34 to 46. Medium or dark colors. Reduced $2.00 to $6.00.
$9.50 and $14.50

Six New Models in Our Waist Department at Popular Prices

Peplum Waist—Of all-over embroidered net and Cluny insertions. Dutch neck, short sleeves. Peplum of net edged with lace. Very new. Special.....$1.98

New Model—In voile. Dutch neck, front trimmed panel effect of point Venice and Val. lace, three-quarter sleeves, lace trimmed, tucked and lace trimmed back. Special..... $1.98

Waist of Cotton Voile—Front hand embroidered and trimmed with heavy Cluny insertion, three-quarter set-in sleeves, Cluny trimmed collar of lace to match, lace and tucked back. Special.....$2.98

Waist of All-Over Eyelet Embroidered Batiste—Three-quarter set-in sleeves, lace trimmed, high collar, lace trimmed to match. Special.....$3.98

Waist of Imported Crepe—With embroidered dots, front trimmed with Macramie lace and crochet buttons, three-quarter set-in sleeves, trimmed with lace to match front, high collar, lace trimmed. Special $5.98

Waist of Cotton Voile—Dutch neck, edged with Irish crochet, fine net yoke with Irish crochet lace, hand embroidered front, three-quarter length sleeves, lace trimmed, tucked back. Special.....$5.98

Sale of Untrimmed Hats

ALL NEWEST SHAPES AND COLORS.....69c, 98c, $1.49, $1.98

Handsome Millinery

A NOVELTY POKE—Made of fancy braid and ornamented on left side with large loops of velvet ribbon, brim is faced both front and back with velvet to match trimming. Black and colors, for.....$2.49

MUSHROOM SHAPE—Made of fancy straw braid, edge of brim being of velvet. Trimmed with large Alsatian bow effect of velvet faced with messaline silk. Assorted solid colors and combinations, for.....$2.98

SMART TAILORED DERBY HAT—Made on cape-net frame and finished in good style. Silk velvet facing set off by jaunty "stick-up" of velvet edged with braid. Black and all colors. Price.....$3.98

SPECIAL LOT OF TRIMMED HATS—Hemp, Milan, leghorns, fancy straws combined with silk. Trimmings of imported "stick-ups," flowers, ostrich and fancy feathers. Small smart suit hats and those more dressy. Black and all colors. Special price.....$4.98

CHILDREN'S TRIMMED HATS—In Milan, fancy straws and rough braids. Trimmed with messaline ribbon and fine flowers. White and all colors. 69c and 98c

KNOX BRAID SAILORS—With gros-grain ribbon trimming. Black and burnt.....69c and 98c

SPECIAL LOT OF FLOWERS—For.....9c, 25c, 39c and 49c

WE ARE SOLE AGENTS IN LOWELL FOR
Queen Quality Shoes
FOR WOMEN

WE ARE SOLE AGENTS IN LOWELL FOR
REGAL SHOES
FOR MEN

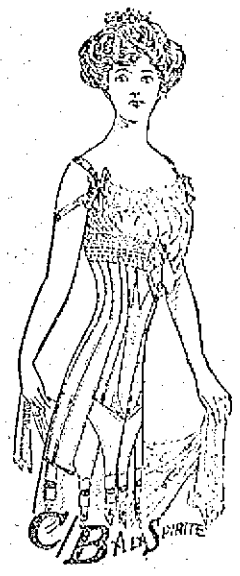

WE HAVE A COMPLETE STOCK OF THE FOLLOWING
CORSETS
In Spring and Summer Models

AMERICAN LADY,
LA RESISTA,
IVY, D. H. & C.,
ROYAL WORCESTER,
W. B., NUFORM,
C. B. A LA SPIRITE,
WARNER'S RUST-PROOF,
P. N., CROWN,
THOMPSON GLOVE-FITTING,
CROWN, NEMO,
RENGO BELT,
R. AND G.

SHOWING OF WASH FABRICS - - In Basement | SALE OF DRESS GOODS - - Street Floor

COL. ROOSEVELT WON

In the Missouri State Convention After a Long Battle

ST. LOUIS, April 26.—Governor Herbert Hadley and his friends early today swung the Missouri state republican convention for Colonel Roosevelt after a 24 hour deadlock in which the Taft leaders were finally driven to surrender.

Eight delegates at large to the national republican convention, all Roosevelt men, and all instructed by him, were elected after two Taft leaders had been elected and then had resigned their places on the Missouri delegation when the convention voted instructions for Roosevelt.

The convention will go down in the annals of Missouri politics as one of the most stubborn fights in the history of the state republican organization. Mayor Frederick Kreismann of St. Louis and Charles D. Morris of St. Joseph, the latter chairman of the state committee, were the Taft leaders who were elected and who resigned as delegates at large when the state convention voted to instruct the delegation for Roosevelt.

In making their resignations they charged violation of a "gentleman's agreement" by which they declared the Roosevelt managers had assured them that the delegates-at-large would be uninstructed.

Governor Handley replied that he had not been a party to any so-called "Gentleman's agreement." The governor asserted that because of a bitter fight which preceded the formal opening of the convention he had refused to attempt to deliver the votes of the Roosevelt delegates on any proposition.

The final battle after daylight had flooded the big armory and the delegates were almost worn out by their all day and all night struggle was on the question of instructing the eight delegates at large to the national convention. The Taft forces led by members of the St. Louis delegation made a last rally in efforts to prevent that instructions for Col. Roosevelt. But they were swept away by the now dominant Roosevelt tide and by a vote of more than 2 to 1 the Roosevelt forces carried their point, which resulted in the withdrawal of Mayor Kreismann and Chairman Morris as delegates to the Chicago convention and the election of Roosevelt men in their places.

DR. BACON DEAD

He Was an Authority on Yellow Fever

NEW HAVEN, April 26.—Dr. Francis Bacon, an eminent surgeon and alienist and a recognized authority on yellow fever, died at his home here today in the 81st year of his age, after an extended illness. Dr. Bacon was the son of Rev. Dr. Leonard Bacon, a famous abolitionist preacher at Center Congregational church during the Civil war period and was graduated from the Yale Medical school in 1851. He did duty in the yellow fever outbreak in Galveston in 1852, until he himself was stricken, served in the Civil war as surgeon with the second and later with the seventh Connecticut volunteers and was subsequently medical director of the army of the Potomac and after that medical director of the department of the gulf. He was appointed professor of surgery at Yale after the war, holding the chair until 1897. In 1876 he married Miss Georgiana Wolsey of New York, a Civil war nurse. Mrs. Bacon died in 1896.

IN FIGHTING MOOD

Col. Roosevelt to Make Reply to Taft

OYSTER BAY, N. Y., April 26.—Col. Roosevelt left here by automobile this morning to go to New York. He has been working on his speech to be delivered at Worcester tonight and will complete it at his office and during the trip to Worcester. The colonel said that he would reply strongly to President Taft and that in all his New England speeches he would make his answer to Mr. Taft's attacks complete if he did not finish his entire reply to Mr. Taft this evening. The colonel was in jovial mood and thoroughly aroused for fighting.

"I will not use invectives," he said, although he made it plain that his reply would be thoroughly comprehensive. He leaves for Worcester on the two o'clock train this afternoon.

WOUNDED IN LEG

YOUTH WAS INJURED WHILE SHOOTING RATS

WORCESTER, April 26.—Shooting at rats in the Western Union office cellar proved a disastrous pastime for 15-year-old Wallace Lafleur of 119 Piedmont street last night when a bullet from a 22-calibre rifle pierced his leg above the knee.

He claims Danny Conlin of Plymouth street, who is said to own the rifle, fired the shot. Both boys are employed during the day as messengers.

Young Lafleur was taken to the City hospital.

If you want help at home or in your business, try The Sun "Want" column.

Guaranteed Results Progressive Painless Methods

Gold Crowns
Porcelain Crowns
Enamel Crowns
Bridgework

Teeth That Fit

Gold Fillings
Silver Fillings
Platinum Fillings
Porcelain Fillings
Cement Fillings

Painless Extraction FREE When Sets are Ordered

WE EMPLOY ONLY EXPERTS. LADY IN ATTENDANCE

BOSTON PAINLESS DENTAL ROOMS

16-17-18-19 HUNTS BUILDING

Household Articles

IN OUR PAINT DEPT.

For Keeping Out Moths
Camphor Balls.....10c per lb.
Camphorated Red Cedar 10c per lb.
Lavender Camphor Compound 15c per lb.
Tanglefoot, 1 to 25 lb pails
Sanitary Compounds
Milkal $1.50 gal., 85c 1-2 gal.
Creolusoe.....15c pt.
Formaldehyde.....25c bottle
Witch Hazel.....15c pt.
Denatured Alcohol.....15c pt.
Furniture Polishes
Masury's Relustro, the best Furniture Polish.....25c
Liquid Veneer.....25c and 50c
Screen Paint.....15c can
Will make your screens last twice as long.
Floor Paints in all colors
Bronze for Radiators
Radiator Brushes
Window Brushes

Your gardening will be made easier and more profitable if you use one of our

Iron Age Implements

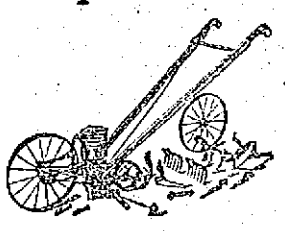

We have them from $3.25 upwards.

One like illustration complete with seeder and all attachments.....$12.00

SEEDS—We sell only the best that can be grown—fresh northern strains. Buy early. Seeds are scarce in many kinds.

SPRAY PUMPS—We have a complete line of spraying machines for hand and power. Also all the requisites.

The Thompson Hardware Co.

254-256 MERRIMACK STREET

RENOMINATE

PRESIDENT TAFT

FOR A SECOND TERM

HE HAS SECURED

EMPLOYERS' LIABILITY ACT
SAFETY APPLIANCE ACT
PROTECTION OF MINE WORKERS
CHILD LABOR LAW
EIGHT HOUR LAW
ABOLITION OF POISONOUS MATCH-MAKING
RAILROAD RATE ACT
POSTAL SAVINGS BANKS

HE STANDS FOR LABOR AND ITS RIGHTS

HE SAID AT WORCESTER:—

"I believe in Labor Organizations and if I were skilled enough to become a member I should apply for membership."

TAFT LEAGUE OF MASSACHUSETTS
Young's Hotel, Boston

Edgar B. Champlin, Ch. Ex. Com.
William L. Barnard, Secy.

"Talbot's" Special Suits at **$15**

WE sell a lot of suits at higher prices. We advertise them and believe in them, and our suits at lower prices are the best we can buy—BUT OUR STRONGEST LINE, THE GREATEST VALUE IT'S POSSIBLE TO PRODUCE, THE LINE WE PUT OUR BEST THOUGHT AND ENDEAVOR INTO, THE LINE THAT MEETS THE NEEDS OF A HOST OF BUYERS, IS OUR GREAT LINE OF SUITS IN BOTH MEN'S AND YOUNG MEN'S MODELS AT **$15**

Blue Serges, Fancy Stripe Blue Worsteds, Pencil Stripes, Shadow Stripes, Fancy Worsteds, Cheviots, Tweeds, Velours and Scotch Mixtures, a wealth of colors and color combinations are represented in this unmatchable line of stunning suits at **$15**

Suits at Lower Prices and Suits at Higher Prices

YOU don't have to pay a lot of money to get "good clothes" here. We show a great variety of handsome suits at very moderate prices, the newest fabrics and colorings, made up on the latest men's and young men's models, at

$9.75 and $12.75

YOU can indulge your fancy for expensive clothes here, if you choose. "Hart, Schaffner & Marx" make the best in the world. We are sole agents for Lowell, and show a complete line of the newest and nobbiest from these matchless tailors, exclusive styles at

$20, $22, $25, $28

Spring Overcoats IN THE NEW ROUGH FACED COATINGS, THE REGULAR BOX COAT OR THE NEW RAGLAN, BROWNS, GRAYS, OXFORDS AND BLACK VICUNAS. A SPLENDID LINE OF "GOOD COATS" AT

$10, $12, $15, $20, $22, $25

See our Special Fine Black Vicuna Spring Coat, full silk lined, silk faced to the edge, extra good value at **$15**

LOWELL'S "GOOD CLOTHES" STORE

THE TALBOT CLOTHING CO.

American House Blk., Central Street, Corner of Warren.

GEN'L GRANT BURIED

His Funeral Took Place in New York Today

NEW YORK, April 26.—Prominent military and government officials came to this city today to attend the funeral of Major-General Frederick Dent Grant, who died at the hotel Buckingham on April 11. The funeral exercises were deferred until today to wait the arrival of the general's daughter, the Princess Cantacuzene, whose home is in Russia.

The services were in the chapel of Cornelius the Centurion on Governors Island. The little army chapel was too small to allow the admittance of the general public but an opportunity was given to all New York to pay its tribute as the long military procession made its way to the tap of muffled drums over a five mile line of march from the Battery up Broadway and Fifth avenue to the West Shore ferry at 42nd street. At the latter point the government orders provided for a special train to take the body to West Point for interment. President Taft, Vice-President Sherman and General Leonard Wood were perhaps the most distinguished persons who came to New York today for the funeral. The general's immediate family was all in attendance, including Mrs. Grant, her son, Capt. U. S. Grant, her daughter, the Princess Cantacuzene, the general's sister, Mrs. Nellie Grant Sartoris, and also Mrs. Grant's brother and sister, Judge Honore of Chicago, and Mrs. Potter Palmer.

The pall bearers included Senator Root, Andrew Carnegie, Henry W. Taft, General Tasker H. Bliss, General Horace Porter, General William Crozier, General Barry, General H. G. Sharpe, Hamilton Fish, H. Kohlsaat, Dr. Robert Abbe and others. Honorary pallbearers representing the military order of the Medal of Honor were Gen. Daniel Sickles and General Horatio King.

Bishop Fallows of Chicago and Chaplain Smith of Governors Island were chosen to have charge of the services in the chapel and the honor of serving as guard to the caisson.

TELEPHONE ALARM

A telephone alarm yesterday afternoon summoned a portion of the fire department to a dump fire in the rear of the N. Y., N. H. & H. freight house on Maple street. The blaze was quickly extinguished with slight damage.

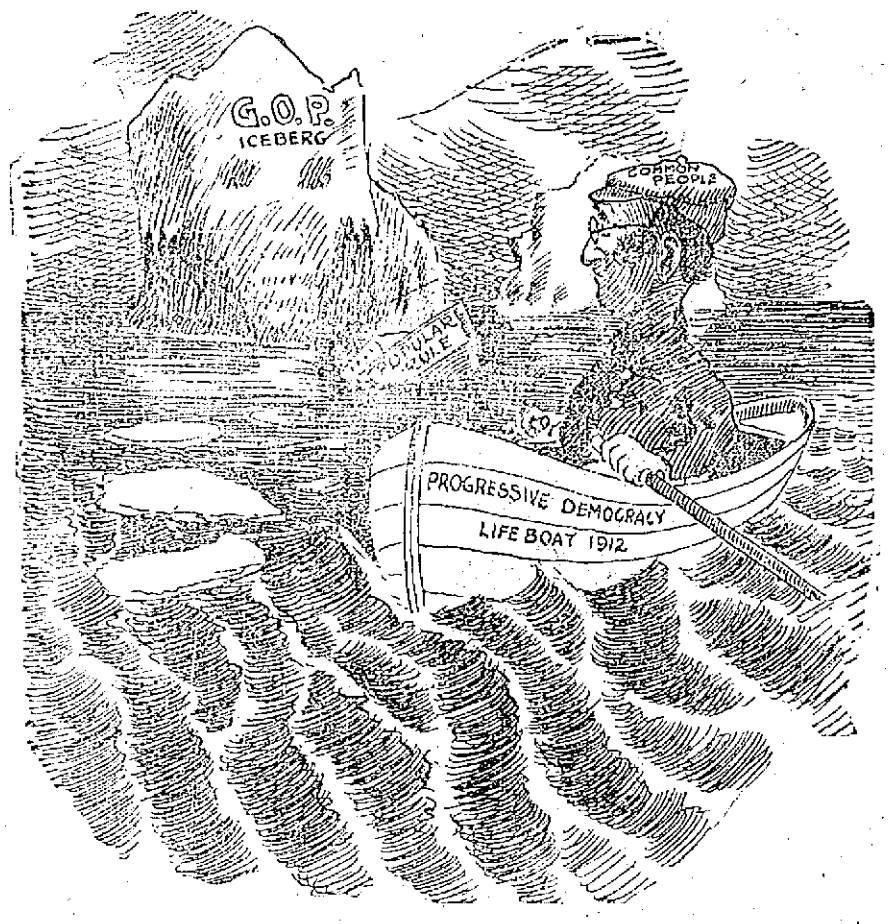

SAFE IN THE LIFEBOAT

$100,000,000 ESTATE

Claimed by the Descendents of Henry Page

LONDON, April 26.—A romantic inheritance suit came up in the probate court yesterday, the property concerned being, as Marshall Hall, K. C., who appeared for the claimant, said, "in value almost beyond the dreams of avarice." It is worth between $100,000,000 and $150,000,000. Mr. Hall added. "Who has it nobody knows for certain."

The suit was concerned with what is known as the "Page millions." Some 30,000 acres in the county of Middlesex were left by the will of Henry Page, who died in 1829. The executor of the will was Henry Young, who benefited. The present claimant is Mrs. Charlotte Anne Tappenden, a descendant of Henry Page, who alleges that Henry Young exercised undue influence, and she seeks to have Page's will revoked as a preliminary step to proceedings for the recovery of the property which belonged to the Page family.

Mr. Hall admitted it seemed impossible to establish a claim to the lands in question, and the judge declined to revoke a probate granted 80 years ago.

The Page estates extended to the Marble Arch, and comprised a great portion of Northwest London, which has grown so immensely valuable property in the last 50 years.

The Page next of kin recently took possession of three farms, but the tenants refused to pay the rent.

In 1905 about 247 acres were conveyed to Harrow school, apparently without title.

"Very well, thank you—except for a sore throat."

OFFHAND indifference to "only a sore throat" very often ends in much more serious trouble. Sore throat is a serious ailment in itself. And it doesn't always stop at being just sore throat—Tonsillitis, Laryngitis, Influenza, Quinzy, LaGrippe, even Diptheria—all very easily follow.

If you even suspect a throat affection, it is your duty to forestall trouble. The use of a gargle will not do it—it is superficial aid at best.

Wulfing's Formamint
THE GERM-KILLING THROAT TABLET

obviates every objection to a gargle. The germicidal factor in Formamint reaches every niche and nook in the germ-laden throat—dissolving in the saliva—bathing the throat membrane continuously.

Convenience itself, Formamint can be taken any time—any place—a gargle cannot be used often enough to be effective. Formamint is pleasant to the taste. Sucked in the mouth like candy.

Formamint prevents and destroys germ-infection—other throat tablets may give relief for the moment—but they lack the one great asset of Formamint—ability to kill germs.

Enrico Caruso, the world's greatest tenor, writes:
"I have found Formamint Tablets very pleasant to the taste and beneficial to the throat."

Leo Slezak, the world-famous tenor, writes:
"I find Formamint Tablets simply superb and I recommend them to my friends."

Mme. Adeline Patti, the Queen of Song, writes:
"I have taken Formamint Tablets for some time past and have much pleasure in saying that I find them very beneficial for the throat."

50 Tablets for 50 cents

Seriously consider whether you can afford the risks of not using Formamint. Let us send you a trial tube. Two cents to defray packing and postage will bring it to you.

A. WULFING & CO.
21-17 IRVING PLACE NEW YORK

Makers of Sanatogen—the Food Tonic

Write Today for FREE Sample

Upon receipt of a two-cent stamp to pay postage we will gladly send you a FREE trial tube.

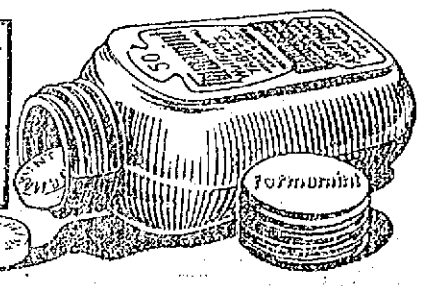

FATALLY BURNED

Roxbury Woman Overcome in House

BOSTON, April 26.—Mrs. Bertha Rooney, 28 years old, was burned to death early yesterday afternoon in her kitchen on the first floor of the three-story dwelling at 76 Circuit street, Roxbury.

Mrs. Mary A. O'Hara of 2618 Washington street, the young woman's mother-in-law, looking out of the window of her house which backs up against the Circuit street dwelling, about 1.45 o'clock, saw smoke coming from the rooms of Mrs. Rooney's.

Mrs. O'Hara hurried over to the house but the door was locked, so she entered through a window. She found Mrs. Rooney on the floor with her clothing aflame. Mrs. O'Hara smothered the flames with a rug.

Lieut. Driscoll of Engine 14 and Lieut. John J. Hogan of Ladder 4, were passing along Washington street when their attention was called to the fire by Mrs. Della Walsh. The firemen broke open the door while Mrs. O'Hara was trying to revive the victim. The men were pretty sure the woman was dead and after giving her first aid treatment they put out the fire, which was spreading in the room.

Dr. McCormick of Highland street was sent for and on arriving said the woman had been dead for some time.

It is believed Mrs. Rooney's clothing took fire while she was preparing her dinner. She had recently returned from a hospital.

Her baby, a few weeks old, was in a small room off the kitchen, but was little the worse for the smoke that filled the rooms.

TAFT'S DENIAL

CLAIMS HE DID NOT SAY ROOSEVELT WOULD BE DICTATOR

NEW YORK, April 26.—Before leaving the home of his brother, Henry W. Taft, to attend the memorial exercises for the late Major General Frederick Grant at Governors Island, President Taft issued a formal denial that he had said in his speech at Springfield, Mass., yesterday that "Theodore Roosevelt would be a dictator and stick to the White House like a leech if he were elected for a third term."

The president said:

"I did not use the language attributed to me at Springfield in some despatches in which I am made to say Mr. Roosevelt would be a dictator and stick like a leech."

SHEET METAL WORKERS

The Sheet Metal Workers who came out on strike on Monday morning are still out. With the exception of two shops, the strikers say that about all the others are tied up. Some of the local men who came out have secured work out of town, and one of the strikers informed the writer that many more are contemplating leaving. A meeting will be held at Carpenters hall tomorrow morning at 10 o'clock.

BASEBALL GAME

The Manhattans and the Y. M. C. A. will cross bats at the United States Bunting Cricket grounds tomorrow afternoon at 3 o'clock, during the game the Manhattan orchestra will furnish music.

You are SAFE when you buy at RIKER-JAYNES

A Sale of Those Substantial BATH ROOM FITTINGS

Viewed from a sanitary standpoint as well as from the point of usefulness, attractiveness and economy, no Bath Room Fittings can compare with the values offered in Riker-Jaynes warranted line of Solid Brass Heavy Nickel Plated Fixtures.

Before we began selling fixtures the reliable kind were sold almost exclusively through plumbing and specialty houses at prohibitive prices, and then these were the common wire or tin low-priced goods. We absolutely guarantee the perfect construction of our fixtures and warrant them not to rust.

There is such a variety of handsomely designed and useful pieces in our assortment and at such reasonable prices that they prove an irresistable attraction to the lover of the beautiful home.

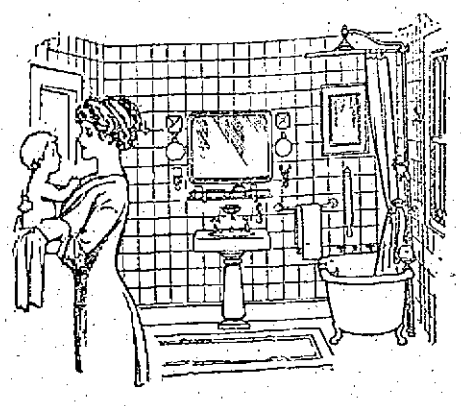

BATH TUB SEAT
Made of oak, edges rounded, highly polished, adjustable hangers covered with rubber, fits any round edge bath tub, size of seat 6 inches by 20 inches. 75c value. Sale price 49c.

TUMBLER AND TOOTH BRUSH HOLDER
One of the best values ever offered in a piece of bathroom fixtures. Made of brass, polished and heavily nickel plated, every one guaranteed. Holds one tumbler and 5 tooth brushes. 50c value. This sale 25c.

SOAP DISH
Made of brass, highly polished and heavily nickel plated; every one guaranteed. Fits over the edge of any bath tub. 50c value. Sale price 39c.

PLATE GLASS MIRROR
For the bathroom. White enamel frame, size 12 inches by 20 inches, mirror ¼-inch thick plate glass with 1-inch bevel, guaranteed moisture proof back. Any mirror proving defective will be replaced. Sale price $2.10.

LOOFAHS
Sometimes called Vegetable Sponges. Especially useful in the bath. Holds water like a sponge. Has a rough surface much desired for its frictional qualities. Usual price 15c. Sale price 7c, 4 for 25c.

GLASS TOWEL BARS
18 inches long, 1 inch through, with heavy cast brass posts; nickel plated. Usual price $1.50. Sale price 89c.

RUBBER BATH MAT
The Lenox Rubber Bath Mat is absolutely necessary to anyone using a porcelain lined tub, as it prevents the possibility of slipping. Size of mat 12 inches by 36 inches. $2.00 value. Sale price $1.69.

SANITARY GLASS SHELF AND BRACKETS
Shelves are made of Plate Glass, ¼-inch thick, two front corners rounded, front and ends of shelf rounded and polished; brackets made of brass, heavily nickel plated. Guaranteed not to rust. Size 5 in. by 24 in., 57c.

BATH MATS
Another lot of these popular priced Bath Mats, size 23 inches by 48 inches, good weight, assorted patterns, red and blue on white; will save its cost many times over by protecting the bathroom floor and rugs. 75c value. Sale price 49c.

NICKEL TOWEL BAR
Heavy Brass Bar and Posts, well nickeled, 24 inches long. 50c value. During sale 39c.

TOOTH BRUSH HOLDER
For 4 brushes, very heavy and simply constructed. Worth 35c. Sale price 23c.

TOILET PAPER HOLDER
Made of extra heavy brass, nickel plated. Best finished paper box made. Two patterns, upright or oblong shape. $1.50 value. Sale price 97c.

BATH TOWELS
White Cotton Turkish Bath Towels, extra heavy weight, hemmed, size 21½ inches by 43½ inches. A good bargain any time at 25c. Sale price 19c each, 35c pair.

WE HAVE—
Comb and Brush Tray, $1.13.
Combination Sets—Tumbler, Tooth Brush and Soap—25c, $2.49.
Match Safes, 25c, $1.39.
Robe Hooks, 15c, 49c.
Razor Strop Hook, 13c.
Soap Dishes, 25c, $1.49.
Shaving Brush and Soap Holders, 15c, 37c.
Sponge Holders, 89c, $1.49.
Toilet Paper Fixtures, 23c, $1.23.
Tooth Brush Holders, 15c, 69c.
Tooth Powder Holders, 25c.
Towel Bars, 36c, $1.98.
Towel Pins, 25c, 49c.
Tumbler Holders, 25c, 98c.
Whisk Broom Holders, 21c.
Wash Cloth Bar, 43c, 67c.
Syringe Holder, 23c.

BRUSHES

We take great pride in our showing of bristle goods, and feel justified in our claim that we offer a more excellent assortment of all kinds of brushes at honest prices than can be found anywhere in New England.

To the average person a brush is a brush. To the expert buyer—and there are indeed few in this country—nothing is more difficult to purchase advantageously.

Our brush buyers are conceded experts who know brush values, who can distinguish at a glance the difference between a Japanese and a German, French or English product; who can discover the humbuggery so frequently practised; who can tell the method used in construction and the wearing qualities and we can pass this expert knowledge along to you. To be safe in brush buying you should buy in a Riker-Jaynes store.

SPECIAL HAIR BRUSH

Pure Bristles, one-piece solid back, in Ebony or Rosewood; assorted patterns, some wide, some narrow; a brush to suit every one. 65c value. This sale 49c.

Every leading maker of hair brushes in this country and Europe is represented in our assortment. A style and shape to suit every one at prices from 23c to $12.39.

SHAMPOO BRUSH
Hard wood back, guaranteed not to crack; eleven rows unbleached stiff bristles; will wear for years. 50c value. This sale 39c.

RIKER'S SPECIAL TOOTH BRUSH
Made by Kent, the leading maker of brushes in England. This guarantees the quality. Owing to the shape of the brush it will reach between every tooth, cleanse every crevice; each tuft of bristles is pointed and plenty of space between tufts, so the brush is easily kept dry and sanitary. Every brush guaranteed. A new one free if bristles come out. 35c each.

TOOTH BRUSH

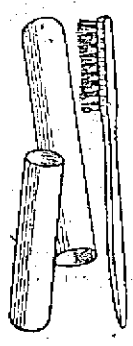

Transparent celluloid handle, 4 rows good quality bristles, in a white celluloid case. 50c value. This sale 29c.

TOOTH BRUSHES—SPECIAL
Imported all-bristle different style handles, solid and ventilated backs; a variety of patterns to select from, so each member of the family can have a different style brush. Good value at 15c or 20c. Sale price 7c each, 79c dozen. Only 1 dozen to a customer.

A SALE OF WELL KNOWN 25-CENT SOAPS 10c

HAY'S HARFINA SOAP
The manufacturers of Hay's Hair Health sent us 360 dozen cakes of this 25c soap, which we will sell at 10c cake.

SPECIAL—
300 dozen Liquozone Soap just in from makers. Sold at 10c and 15c. Sale price 5c a cake

MRS. POTTER'S PEROXIDE SOAP
From Cincinnati we received 600 dozen cakes of this 25c soap, made by the manufacturers of the famous Mrs. Potter's Walnut Hair Stain. 10c cake.

TRANSPARENT GLYCERINE SOAP
Jaynes' Transparent Glycerine Soap, has a delicate odor (rose) gives an elegant white lather. (Large Cake.) 10c, 3 for 25c.

Hand Brushes FREE

Desiring to prove to a greater number of our customers the excellence of Jaynes' Soothing and Healing Soap, we will present free with each box of 3 cakes an imported, solid back, serviceable Hand Brush. The soap is made of purest ingredients, possessing antiseptic properties and delicately perfumed. We recommend it for the tenderest skins. Box of 3 cakes, with hand brush, total value 48c, during this sale 33c.

Riker's Violet Cerate FREE With Riker's Septone Hair Tonic and Soap.

For 14 days only, to more widely introduce this perfect Hair Tonic and Shampooing Soap, we will give FREE with each bottle a jar of Riker's Violet Cerate (traveling size), regularly sold at 15c.

ALUMINUM SOAP BOX
Oblong; good, tight-fitting cover. Will hold any ordinary oval cake of soap. 35c value. This sale 23c.

GERMAN NAIL ENAMEL
In celluloid case; gives an elegant high polish to the finger nails. Regular price 15c. This sale 9c, 3 for 25c.

PARISIAN IVORY VANITY BOX
With mirror; the right size to carry. Regular price 35c. This sale 23c.

PARISIAN MANICURE SET
Containing the following pieces: One 3½-inch chamois covered nail polisher, one cake nail polish, one piece velvet pumice stone, one manicure stick, four short and four long flexible emery boards. Extra value at 25c. This sale 15c.

WHISK BROOM HOLDER
An extremely handy device, beautifully designed, well nickeled, to take care of that never-to-be-found whisk broom. Usual price 25c. Sale price 15c.

STERNAU SHOWER BATH SPRAY
Complete with all attachments. Spray ring and rubber curtain. Usually sold for $12.50 and $15.00. Our price $9.48.

McDONALD'S HONE RAZOR STROP
This strop is guaranteed not to injure a razor in any way and will give the finest cutting edge. No necessity for having your razor honed if you own a hone strop. Regular price 75c. Sale price 59c.

IN OUR SICK ROOM SUPPLY DEPARTMENT

SALE OF DOUCHE PANS

ALUMINIZED STEEL
made of light weight, but durable metal with Special Process Aluminized finish. This pan is both sanitary and serviceable. Should sell at $1.50. Sale price, 79c.

NU-ZINC
made of extra heavy zinc and preferred by many because of pliability of metal. Usually sold at 75c to $1.00, during this week, 49c.

DOMESTIC ENAMELED
Best white enamel on steel, made by an American manufacturer. $1.00 value. Our price, 79c.

IMPORTED ENAMELED
Very best white enamel on best grade steel. These pans combine durability and light weight. $1.50 value. Our price, $1.17.

Irrigator Outfit

This outfit consists of one white enameled 2-qt. Irrigator, 5 feet corrugated red rubber tubing, 3 hard rubber slip pipes, one shutoff and one hook for hanging. Worth $1.75. This week, $1.17.

SPECIAL

SPIRAEA LINEN—A fine box of Linen Stationery, contains 24 envelopes and 24 sheets of writing paper. Regular 25c value.

13c a box, 2 boxes 25c

20 Stores in New England. Shop at the Nearest
We give Legal Trading Stamps.
119-123 MERRIMACK ST., LOWELL
RIKER-JAYNES DRUG STORES
You are SAFE when you buy at Riker-Jaynes
70 Stores in New England, New York, New Jersey

SPECIAL

For the remainder of this week Strawberry Ice Cream Soda (This season's berries), half price..... 5c

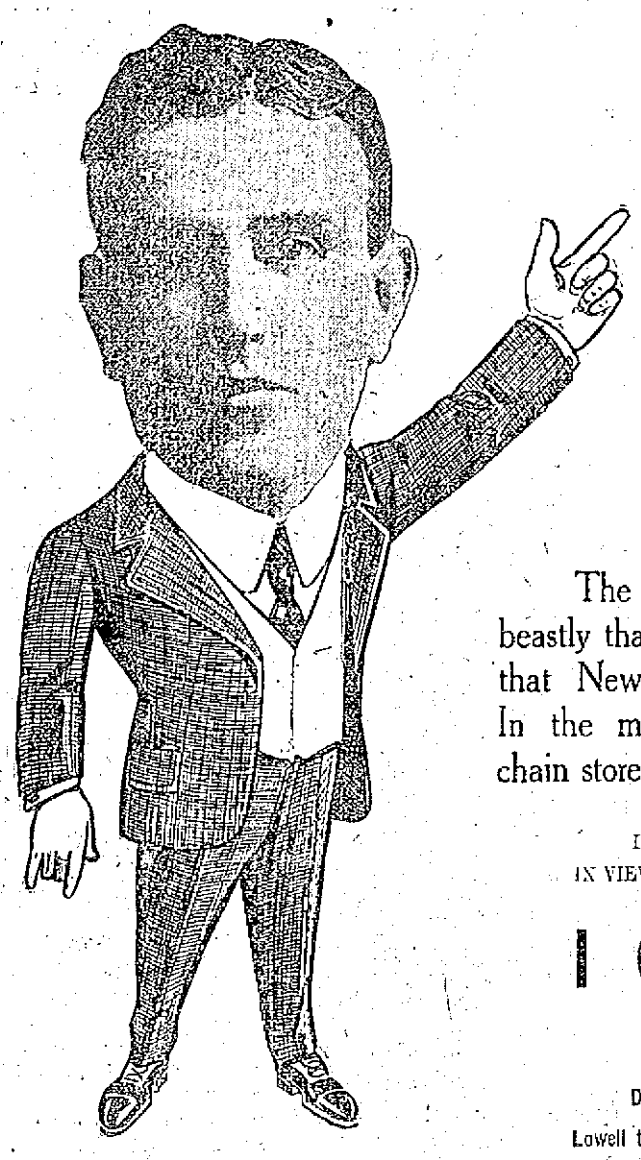

I DEMAND YOUR PRESENCE

TODAY and TOMORROW

Icebergs Send Clothing Prices to the Bottom

The unusual multiplicity of icebergs off the New England Coast has rendered the weather, so far this Spring, so beastly that people are almost justified in their belief that we are not going to have any more of the delightful Summers that New England used to have. But the Summer will come as it always did, in spite of the present poor weather. In the meantime the weather has stopped most people from ordering summer clothes. I feel it all over my circuit of chain stores. All the merchants feel it.

I HAVE DECIDED TO WAIT NO LONGER FOR GOOD WEATHER; I WANT TO UNLOAD, I WANT BUSINESS. I AM GOING TO GET IT. WITH THAT END IN VIEW, AND TO LICK THE DULLNESS THAT USUALLY FOLLOWS A HOLIDAY, PATRIOTS DAY,

I Offer for Friday and Saturday Suit to Order $12.50

A PAIR OF $5.00 PANTS ABSOLUTELY FREE

And A Pair of FREE PANTS

Dull season prices prevail from now on. I expect the doubtful persons from the four corners of Lowell to call upon me to investigate my claims, to scrutinize the greatest stock of woolens I ever offered at the price and order clothing now while the weather depresses me. Worsteds, Cheviots, Tweeds, Blue Serges and a store full of Brown novelties.

MITCHELL, THE TAILOR

24 CENTRAL ST.
LOWELL
Open Evenings Till 9

BY GOOD HITTING

New Bedford Defeated Lowell by Score of 5 to 1

At last the sun shone baseball-like yesterday and the fans took courage and went to Spalding park to the number of about 300 to see the rejuvenated Whalers make their first appearance against the champs. Those who follow baseball very closely will recall the fact that the Whalers had a similar experience just one year ago on the occasion of their first appearance for the season in Lowell, the weather being unpropitious on the first day, even as it was yesterday.

The fans were well pleased, or at least a lot of them were when they saw Bill Cooney back in uniform and caverting about between second and third like a colt and they were also interested to learn that Berkell, who came here recently from the Providence club was to play second as they saw a chance to get a line on both and comparisons are interesting to fans at the opening of a season.

First Inning

The game started at 3 with the Whalers at the bat. There was nothing doing on either end for the initial inning. O'Connell popped up a fly to Berkell and retired. Sweat went down before three of Maybohm's benders. Old Boy Connaughton hit to Bill Cooney and was a dead one on the first sack. Manager Connaughton, who is fast getting into the Grand Old Man class, was warmly welcomed by the fans as he stepped up to take his medicine.

For Lowell, De Groft hit to Maranville and was out at first. Berkell waited and walked. Old Pop Rising was there with a single to centre which kept Berk on second. Jimmie Magee hit to Spiers, who got Berkell at third. Cooney hit to Maranville and closed the inning at first.

Score: Lowell 0, New Bedford 0.

Second Inning

Wilson opened the second for the Whalers by hitting to Maybohm, who bounced the ball to Miller for the first out. Ness strolled leisurely to first after the regulation four balls. He was caught trying to steal second and Maranville flied out to Boultes.

Capt. Jake Boultes, the old reliable, started the hind half of the second in most commendable manner, making a double to centre. Miller was called upon to do great things but he hit to Pruitt and went out at first. Lavigne flied to Spier and Maybohm fanned.

Score: Lowell 0, New Bedford 0.

Third Inning

Spiers couldn't do better than a foul fly to Lavigne which the champion candle planer of the world held on to. Little Rufiange, the swarthy catcher of the Whalers, singled to left. O'Connell put up a fly to Boultes and would you believe it the cap muffed it while Rufiange went to third. But it cost nothing for Sweat flied to Jimmie Magee.

In Lowell's half, De Groft made good with a three sacker to right. Berkell received the reward of the patient waiter and walked. Rising hit to Maranville and was out at first. Magee got an inshoot in the ribs and rubbed himself as he walked to first. Cooney flied to Spiers and Jake closed the inning with a fly to Sweat.

Lowell 0; New Bedford 0.

Fourth Inning

Lowell broke the ice in the fourth and scored one run. But in the meantime here's what happened. Connaughton hit to Cooney and there was no hold out for Bill sent the ball to first and Connie retired. Wilson flied to Magee and was out of course. Ness was hit by a pitched ball and walked. He had never seen Lavigne's whip in action and tried to steal second. Nuff sed. Then Lowell got busy. Miller singled to left. Lavigne hit to Pruitt who attempted to take advantage of a fielder's choice but Miller got a good start and was there ahead of the sphere. Magee hit to Sweat who dropped the ball and the bases were full. De Groft hit to Ness, who threw to the plate getting Miller. Berkell hit to Pruitt, who got Lavigne at the plate. Old Pop was there with a single to centre that scored Maybohm for Lowell's first run and De Groft to his sorrow tried to make home on the play and was caught at the plate on a great throw by Wilson.

Lowell 1, New Bedford 0.

Fifth Inning

New Bedford tied the score in the fifth. Maranville opened with a fine two-bagger to right. Spiers fanned. Rufiange singled to centre and Maranville scored. Pop sent the ball home quick and Rufiange attempted to make second on the throw home but again Arthur Lavigne was there with the whip and Rufiange died at the second station. Pruitt singled, but O'Connell hit a little grounder to Maybohm and was retired at first.

Lowell didn't. They went out quick. Magee hit to Pruitt and that was the end of Jimmie. Cooney fanned the April zephyrs. Jake hit to Spiers and was the last man out at first.

Lowell 1, New Bedford 1.

Sixth Inning

The Whalers get to Maybohm for three hits and two runs in this inning. Sweat was first up and he retired Boultes to Miller. Connaughton singled to left. Wilson singled also to left. Then Ness hit to Cooney and beat the ball out filling the bases. Maranville singled to centre and scored Connie and Miller. Ness tried to go too far and was thrown out at first by Rising. Spier flied out to Berkell.

Miller opened with a grounder to Spier which he beat out to first. Lavigne flied to Rufiange. Maybohm fanned. Miller purloined second. De Groft hit to Connaughton and was out at first.

New Bedford 3, Lowell, 1.

Seventh Inning

Rufiange opened with a single to left. Pruitt hit to Maybohm and died at first. O'Connell died out to Rising. Sweat singled to left and Rufiange scored. Sweat tried to make it a two bagger but Magee got him at second.

Lowell wasn't there. Berkell walked. Rising flied to Connaughton. Magee flied to Wilson, Cooney flied to O'Connell who dropped the ball. Boultes walked and Miller flied to Spiers.

New Bedford 4, Lowell 1.

Eighth Inning

Connaughton hit to left for two bases. Wilson went out, Cooney to Miller. Ness flied to Miller. Maranville hit to right for two bases and Connaughton scored. Spier hit to Cooney and went out at first.

In Lowell's half Lavigne hit to Pruitt and was dead on first. Maybohm flied to Wilson. De Groft fanned.

Score: New Bedford 5; Lowell 1.

Ninth Inning

Last inning: Rufiange fanned. Pruitt went out Lavigne to Miller. O'Connell went out Lavigne to Miller.

Lowell: Berkell flied out to Sweat. Rising out Pruitt to Ness; Magee singles to right; Cooney hit to Maranville who, threw Magee out at second.

The score:

NEW BEDFORD

	ab	r	bh	po	a	e
O'Connell, rf	5	0	0	0	0	1
Sweatt, lf	4	0	1	2	0	0
Connaughton, 2b	4	2	2	2	1	0
Wilson, cf	4	1	1	1	1	0
Ness, 1b	3	0	2	11	1	0
Maranville, ss	4	1	3	0	4	0
Spiers, 3b	4	0	0	2	1	0
Rufiange, c	4	1	2	9	0	0
Pruitt, p	3	0	1	0	4	1
Totals	35	5	12	27	12	2

LOWELL

	ab	r	bh	po	a	e
De Groft, rf	5	0	1	0	0	0
Berkell, 2b	3	0	0	4	1	0
Rising, cf	5	0	2	1	2	0
Cooney, ss	4	0	0	3	4	0
Magee, lf	4	0	0	2	1	0
Boultes, 3b	3	0	1	2	1	1
Miller, 1b	3	0	2	10	0	0
Lavigne, c	3	0	0	5	5	0
Maybohm, p	4	1	1	0	3	0
Totals	33	1	7	27	17	1

New Bedford ... 0 0 0 0 1 2 1 1 0—5
Lowell ... 0 0 0 1 0 0 0 0 0—1

Two base hits: Boultes, Maranville 2, Magee. Three base hit: De Groft. Sacrifice hits: Miller, Lavigne, Pruitt. Stolen bases: Miller. Bases on balls: By Pruitt 4. Struck out: By Maybohm 4; by Pruitt 4. Hit by pitched ball: Magee, Ness. First base on errors: By Lowell 2; by New Bedford 1. Left on bases: By Lowell, 9; by New Bedford 6. Umpire: Stafford. Time: 2.05. Attendance: 300.

NATIONAL LEAGUE STANDING

	Won	Lost	P. C.
Cincinnati	8	2	80.0
New York	7	3	70.0
Boston	6	5	54.5
Philadelphia	4	5	44.4
Chicago	4	5	44.4
Pittsburgh	4	6	40.0
St. Louis	4	7	36.4
Brooklyn	3	7	30.0

NATIONAL LEAGUE RESULTS

At Brooklyn: Boston 7, Brooklyn 5. (10 innings.)

At Pittsburgh: Cincinnati 1, Pittsburgh 0.

At Philadelphia: New York 3, Philadelphia 1.

At Chicago: Chicago 5, St. Louis 2.

GAMES TODAY
(National League.)

Boston at New York.
Brooklyn at Philadelphia.
Cincinnati at Pittsburgh.
St. Louis at Chicago.

AMERICAN LEAGUE STANDING

	Won	Lost	P. C.
Chicago	8	4	66.7
Boston	6	3	66.7
Philadelphia	6	3	66.7
Washington	5	4	55.6
Cleveland	5	6	45.5
St. Louis	5	7	41.7
Detroit	5	7	41.7
New York	1	8	11.1

AMERICAN LEAGUE RESULTS

At Boston: Boston 4, Washington 1.

At Cleveland: Chicago 8, Cleveland 0.

At St. Louis: Detroit 6, St. Louis 1. (Called in 7th, rain.)

At New York: Philadelphia 5, New York 4. (13 innings.)

GAMES TODAY
(American League.)

Philadelphia at Boston.
New York at Washington.
Detroit at St. Louis.
Chicago at Cleveland.

N. E. LEAGUE STANDING

	Won	Lost	P. C.
Worcester	4	0	100.0
Lawrence	2	1	66.7
Brockton	2	1	66.7
Lowell	1	1	50.0
Fall River	2	3	40.0
Lynn	1	2	33.3
New Bedford	1	2	33.3
Haverhill	1	4	20.0

N. E. LEAGUE RESULTS

At Lowell: New Bedford 5, Lowell 1.

At Lawrence: Lawrence 4, Brockton 3.

At Lynn: Lynn 3, Haverhill 0.

At Worcester: Worcester 7, Fall River 2.

GAMES TODAY
(New England League.)

Fall River at Brockton.
Lynn at Lowell.
New Bedford at Lawrence.
Worcester at Haverhill.

LOWELL SOCIAL and ATHLETIC CLUB

Andy Flanagan vs. Eddy Flynn
Young Edmunds vs. Charlie Anastos
Gardner Brooks vs. Young Donnellan
Herl Sylvester vs. Young Keliher

Mathew Hall, Friday, April 26

DIAMOND NOTES

Miller at first for the Lowell team played a great game yesterday. He not only fielded his position in fine style, but ran the bases well. He showed that he understands the game to a T when he took second on the throw to get him at first. He looks good.

Pop Rising is certainly playing a great game. He goes after everything and generally gets what he starts for. At the bat he is there strong.

Connaughton, manager of the Whalers is just as fast as ever. He is a lively man on the paths and very strong at the bat and in the field.

Lavigne is throwing better than ever, and that's going some.

Cooney was given quite a hand when he stepped to the plate yesterday.

Berkell "bummed" his way to first three times yesterday.

Today Lowell and Lynn clash and Terry McGovern is out for revenge for the beating he received here last Saturday.

Despite the fact that Lowell was defeated yesterday the team looks very good.

"Hub" Perdue, the Boston National pitcher, won again yesterday. This man looks like the real cheese in the National league. He has won every game he pitched this year—four—and that's some pitching when one considers who he is playing with. Give Kling another like him and then look out for the pennant.

AMATEUR BASEBALL

The Young Clippers would like to play any team in the city under 14 years of age. Their lineup is as follows: G. Grant, c; W. Hart, p; W. O'Brien, 1b and manager; G. Eastham, 2b; F. McGrail, ss; J. Thompson, 3b and captain; J. Kilbride, lf; J. Quivey, rf; C. Nugent, cf. Send all challenges to William O'Brien, 3 L street, or through The Sun.

The Terrors will play any team under 16 years of age. Their lineup is as follows: A. Purtell, c; F. Purtell, p; H. Purtell, ss; F. Hickory, 1b; J. Lake, 1b; A. Blair, 3b; J. Moriarty, lf; M. Spillane, lf; J. Lyons, rf. Send all challenges to Albert Blair, 111 Fletcher street.

The Young Americans would like to challenge any team in the city under the age of 11 years. The lineup is as follows: M. McHale, c; J. Mullen, p; F. Cox, 1b; F. Cox, lf; F. Donoghue, 2b; E. Donoghue, ss; H. Mullen, cf; R. Cavanaugh, rf; F. Clarke, 3b. Send all challenges to Capt. James Mullen, 258 School street.

The Newsboys of Merrimack square would like to challenge any team in the city, 14 years of age or under. We would like to hear from some fast team that will not steal the baseballs they are playing for, if they lose. We play on Saturday mornings and holidays only. Our lineup is as follows: Leroy McMahon, c; Thomas McArdle, p; John Brooks, 1b; John Fitzsimmons, ss; Joseph Ishel, 2b; George Fineberg, 3b; George Brooks, lf; Jim Maguire, cf; J. Conerlie, rf. Dan Cronin is a sub. John Green is our mascot. Isreal Goldman wipes the sweat off the bats. John Delany is our water carrier. Ray Dowd is manager. Joe Sullivan is captain. Please send challenges through The Sun.

The Young Red Sox would like to play any team in the city under the age of 12 years for a quarter ball. Our lineup: McCarthy c, Connors p, O'Keefe 1st, Delmore 2d, Sullivan 3d, Smith ss, Fitzgerald c, McHale rf, Brady cf. Send all challenges to E. Connors, 258 School street.

The Young West Ends would like to challenge any 13 year old team in the city for a quarter ball. Our lineup is as follows:

John Mullin c, Frank Dunlavey p, Thomas Johnston 1b, Packey McDonough 2b, Walter Cox 3b, Wilmo Kallio ss, George Luthom rf, Fred Cox cf, Earl Ayer lf. Send all challenges to Frank Dunlavey, 268 School street, or through this paper.

The Rosedale Juniors would like to challenge any team in the city at 13 years of age. Our lineup is as follows: J. Bell, c; W. Toohey, p; M. Molloy, 1b, J. Maloney, 3b; Ed Reagan, 2b; J. Scanlon, ss; C. Connors, lf; J. O'Brien, cf; J. Cassidy, rf. Send all challenges to William Toohey, 77 Willie street, Lowell Mass., or through this paper.

The Young Giants would like to challenge any team under 13 years of age. Our lineup is as follows: L. Bosca, c; W. Higgins, p; D. Bowers, 1b; R. Moran 2b; P. Copley, ss; C. Dupon, 3b; D. Ward, cf; R. Fitz, rf; C. O'Brien, lf. Send all challenges to captain Higgins, 45 Cross street.

The Shamrocks have organized for the season of 1912 and would like to play any 13 year old team in the city. Our lineup is as follows: Albert Dacey, c; Thomas Dean, p; George Morris, 1b; Dennis Daly, ss; John Burt, 3b; Martin Clough, 2b; John Daly, lf; John J. O'Connor, rf; William Dean, cf; William Hamill, sub; Joe Sexton, sub. Send all challenges through this paper. We would like a game for Saturday afternoon the young Quakers preferred. John S. O'Connor is our mascot.

The Young Buffaloes would like to play the Quincies or any other strong team at their home grounds, Bleachery field, on Saturday afternoon for a 25c ball a side. Address all challenges to Frank Quinn, 18 Chambers street, or through this paper.

The Young Cadets would like to challenge any 12-year-old team in the city. Our lineup is as follows: T. Heslin, c; J. Keefe, p; J. O'Connor, 1b; P. Boyle, 2b; J. Sheehan, 3b; D. O'Connor, ss; J. Cotter, rf; P. Spaulding, lf; Saunders, cf. Send all challenges to Peter Kane, 23 Franklin street or through this paper.

Triplotoe

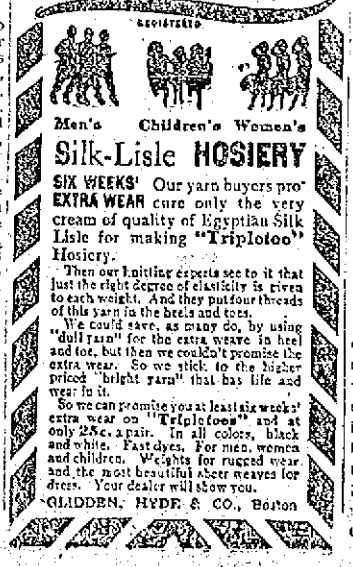

Men's Children's Women's
Silk-Lisle HOSIERY

SIX WEEKS' EXTRA WEAR Our yarn buyers prove cream of quality of Egyptian Silk Lisle for making "Triplotoe" Hosiery.

Then our knitting experts see to it that just the right degree of elasticity is given to each weight. And they put four threads of this yarn in the heels and toes.

We could save, as many do, by using "dull yarn" for the extra weave in heel and toe, but then we couldn't promise the extra wear. So we stick to the higher priced "bright yarn" that has life and wear in it.

So we can promise you at least six weeks' extra wear on "Triplotoes" and at only 25c. a pair. In all colors, black and white. Fast dyes. For men, women and children. Weights for rugged wear, and the most beautiful sheer weaves for dress. Your dealer will show you.

GLIDDEN, HYDE & CO., Boston

THE TITANIC WRECK

Was Foretold by Morgan Robertson

NEW YORK, April 26.—Morgan Robertson, one of the foremost living writers of sea stories, has proved that he is a prophet as well as a teller of tales. Fifteen years ago he wrote a novelette that he called "The Wreck of the Titan." It told of the destruction of the largest and finest steamer ever constructed, the wreck being caused by an iceberg in the immediate vicinity of the scene of the Titanic catastrophe. The similarity of names in the imaginary wreck and that of the boat that actually went down is not the only striking feature of the story. Mr. Robertson followed the sea for many years before he took up literature.

LOWELL, FRIDAY, APRIL 26, 1912

A. G. POLLARD COMPANY

THE STORE FOR THRIFTY PEOPLE

CAKE SALE TODAY—BY THE LADIES OF THE FIRST CONGREGATIONAL CHURCH. MERRIMACK STREET—CENTRE TABLE

ANNUAL SALE OF PONGEE SILKS

STARTED THIS MORNING

3000 yards of Mill Remnants at less than half price. These silks are for spring and summer wear, and can be bought for less than half price.

ONE LOT OF 50 INCH PONGEE—Medium weight, fine quality in large range of colorings, white, copenhagen blue, old rose, reseda, cardinal, brown, tan, gray, light blue, canary, green and the natural Pongee color. Regular price $1.50 yard.....Only 59c yard

ONE LOT OF EXTRA HEAVY QUALITY—Very handsome for jackets and coats, yard wide. Regular price $1.75 .....Only 59c yard

ONE SMALL LOT EXTRA HEAVY QUALITY—50 inches wide. Regular price $2.50.....Only 98c yard

ON SALE AT SILK DEPT. PALMER STREET

FRIDAY AND SATURDAY—SPECIAL VALUES IN Rugs and Curtains

$35 Brussel 9x12 Rugs—Best 10 wire, 5 frame weave, perfect goods.....$20.00

$30 Brussels 8 1-4x10 1-2 Rugs—Best 10 wire, 5 frame weave, perfect goods.....$18.00

$25 Axminster Rugs—Size 8 1-4x10 1-2 ft., slightly imperfect $12.98

$27.50 Axminster Rugs—Size 9x12 ft., slightly imperfect $14.98

Small Rugs at Small Prices to Close Out—
$8.00 36x72 Wiltons.....$5.98
$7.00 27x54 .....$3.98

Tapestry Brussels Weave—For this sale only:
8 1-4x10 1-2 ft., worth $14.....$8.00 and $9.00
9x12 ft., worth $16.....$9.00 and $10.00

Wool and Fibre Rugs—For summer wear.
6x9 ft. $4.98
7 1-2x10 1-2 ft. $5.49
8 1-4x10 1-2 ft. $5.98
9x12 ft. $6.98

$2.75 Axminster—27x58, perfect goods.....$1.98

$4.00 Axminster—36x72, perfect goods.....$2.98

CURTAIN VALUES

See These New French Scrims—In imitation hand drawn, hemstitched, stripe or blocked. 29c, 35c to 42c yard

A New Lot of Fine French Repp Cretonne and Linen Taffetas—36 in. wide, fast colors, remnants .....25c yard
Regular 50c to 62c goods.

$3.00 Soutache Braided Curtains—Heavy cable nets, white and Arabs.....$1.75 a pair

Irish Point Lace—By the yard, for sash or long curtains; some with loops ready to hang. 75c, 89c to $1.25 a yard

Irish Point Lace Curtains—
100 pairs of $3.50 quality, 4 styles.....$1.98 pair
50 pairs of $7.50 quality, 8 styles.....$5.00 pair
50 pairs of $10 quality, 3 styles.....$7.50 pair
25 pairs of $12.50 quality, 2 styles.....$8.00 pair

3 Extra Values—Unequaled—Extra sizes, 9x11 ft.,
Velvet $10.00
9x12 ft., Velvet $12.00
11 1-4x12 ft., Axminster $17.50

75c Quality Ruffled Muslin 5 Tucks Curtains— 49c a pair

All Our 98c Scrim Curtains—White, cream and Arabian. Sale .....79c a pair

All Our $1.25 and $1.50 Printed Scrim Long Curtains—Sale .....98c a pair

Straight Edge Muslin Curtains, 49c pr., reg. 75c

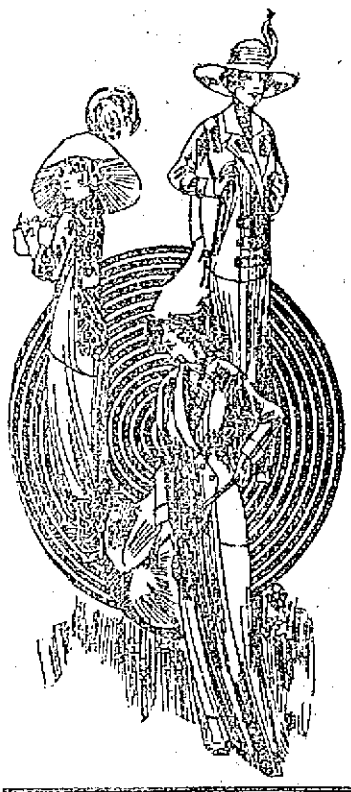

Ladies' Tailored Suits —AT— REDUCED PRICES

$18.50 TAILORED SUITS, $10.00
A small lot of $18.50 Suits reduced to $10.00.

$25 TAILORED SUITS, $18.50
Odds and ends from our $25 Suits, now marked $18.50

BARGAINS IN WAISTS—
$1.98 Tailored and Lingerie Waists.....98c
One table of $1.98 Waists, marked 98c for Friday and Saturday.

CLOAK DEPARTMENT SECOND FLOOR

Good Hosiery Values

The kind you read about but seldom see.

Children's Tan Cotton Hose—Fine gauze, double toe and heel .....12 1-2c pair

Ladis' Black Gauze Hose—Double sole, spliced heels .....12 1-2c pair

Ladies' Tan Gauze Hose—Double soles and high spliced heels.....12 1-2c pair

Another Case of Burson Seconds—In all black, 17c, were 25c

LADIES' JERSEY UNDERWEAR AT 1-3 OFF

Ladies' Jersey Vests—Shaped, low neck, sleeveless; low neck, short sleeves.....19c, were 25c

Ladies' Jersey Shaped Pants—With yoke band, lace trimmed .....19c, were 25c

Ladies' Jersey Union Suits—Low neck, sleeveless, lace trimmed.....38c, were 50c

Hosiery Department Street Floor

Striking Values In Ladies' and Children's

MUSLIN UNDERWEAR

That Will Appeal to the Wearers of Same

Children's Drawers—Small size; 25c value for 17c; 19c value for 13c; 12 1-2c value for 7c.

Combination Drawers and Cover—Assorted styles; $1 value for 62c; 79c value for 59c.

Combination Cover and Skirt—Cover and Drawers—These are made of fine nainsook and trimmed with fine lace and hamburg in odd sizes; $1.98 value for $1.15; $1.50 value for $1.00.

Combination Cover and Drawers—$3.98 value for $2.50; $2.98 value for $1.79.

Combination Cover and Skirt—Size 38, $3.98 value and $2.98 value for $1.98.

Gowns—Slightly soiled, in odd sizes, low and high neck, $2.98 value for $1.98; $1.98 value for $1.50; $1.50 value for $1; $1 value for 79c, and 79c value for 59c.

Muslin Underwear Dept. Second Floor

Look At These Values In Footwear For MEN, WOMEN and CHILDREN

Men's $4 Crossett's Low Shoes at...$1.98
Mostly all Patent Colt, in all sizes and styles; also Tan Russia Calf and Gun Metal Calf in $5.00 grade.

Boys' $1.50 School Shoes at 98c—
Box Calf blucher, heavy sole, medium and wide toe, all sizes up to 5 1-2.

Girls' $1.50 Boston School Shoes at 98c—
About 400 pairs of the well known advertised School Shoes, made in Vici Kid lace shoes with Patent tip.

Women's $3 and $3.50 Shoes at $1.98
Mostly all made by the Cross Shoe Co., Goodyear welt, in boots, oxfords and pumps, made in all styles in Patent Colt, Gun Metal Calf, Vici Kid and Russia Calf.

Women's $1.50 Shoes and Oxfords 98c
Tan and black Kid Blucher and button shoes, low cut shoes in all leathers and styles.

Children's 75c and $1.00 Shoes at 49c
Sizes from 2 to 11, made in black and tan Kid, Gun Metal and Patent leather, in lace, blucher and button.

Boys' Black Tennis Oxfords at 49c
All sizes up to 5 1-2, black Canvas with rubber soles.

Shoe Dept. Basement

660 BOYS' SPRING

SUITS and REEFERS

ON SALE THIS MORNING

At Manufacturer's Prices

660 BOYS' SPRING SUITS AND REEFERS—

Odd lot from the manufacturer, bought at a large discount from regular prices. Boys' two piece suits, double breasted, for boys of 7 to 17 years; Russian suits with military collars and sailor collars and Sailor suits for boys of 2 1-2 to 10 years; Suits made of all new spring material in the latest colors, fine worsted serges, cassimere and Scotch mixtures: Suits made in all the latest models to retail from $4.00 to $5.00. All one price, suit..... $2.89

REEFERS—About 120 Boys' Reefers, for boys of 2 1-2 to 10 years, made of fine serge covert cloth and Scotch mixtures, with or without velvet collars, $4.00 and $5.00 values, at..... $2.89

Basement Bargain Department

PALMER STREET SECTION

Turkish Towels—One case of bleached Turkish Towels, hemmed, good size, and very absorbent; 10c value, at 7½c each.

Huck Towels—Huck Towels, good quality, plain white and fast-color borders, large size and very absorbent; 10c and 12½c value at 7½c each.

Curtain Muslin—Just received a new lot of fine Curtain Muslin, fine quality, large variety of patterns, 36 inches wide in full pieces; 12½c and 15c value at 10c yard.

Long Cloth—Long Cloth, nice and fine quality, in 10-yard piece, two pieces to the piece; regular 15c value at only $1.05 piece.

Apron Gingham—Best quality of Apron Gingham, full pieces, even and broken checks and fast colors; 8c value at 6½c yard.

Bed Comforters—Five doz. Summer Comforters, filled with best quality of white cotton batting, covered with fine silkoline, both sides; $2.00 value at $1.50 each.

Shirting Cheviots—About 1500 yards of 32-inch wide best Shirting Cheviot remnants, large variety of patterns in plain and fancy weave, good material for men's shirts, boys' blouses and wash skirts; 12½c value on the piece at 8c yard.

Laces—Torchon and Linen Laces, nice fine quality, edges and insertion for trimmings of fine underwear; 10c value at 5c yard.

MERRIMACK STREET SECTION

Children's Dresses—Made of fine linen in plain colors, well made, for children of 2 to 6 years; 39c value at 19c each.

Children's Dresses—Dresses made of fine mercerized chambray and pongee, nicely trimmed, at 39c each.

Children's Rompers—Rompers made of good khaki cloth, well made, cut good full size, 50c value, at 25c each.

House Dresses—20 dozen Ladies' House Dresses, made of fine mercerized chambray, nicely trimmed with plaid gingham and made low neck, $1 value, at 65c each. For two days only.

Night Gowns—About 30 dozen Ladies' Night Gowns, made of good cotton, full size, high and low neck, well trimmed with fine tucks and embroidery, 50c value. At 39c each.

At 98c Each—Large assortment of Ladies' White Shirt Waists, made of fine lawn batiste and fine cotton voile, nicely trimmed and embroidered, all new spring models, $1.25 and $1.00 value. All one price, 98c each.

MEN'S DEPT., BASEMENT

Men's Negligee Shirts—Men's Negligee Shirts, all new spring patterns, coat styles, made of good fast color material, cheviots, madras and fine percales. At 48c each.

Boys' Negligee Shirts—Shirts made of good fast color, material all new, spring patterns. At 45c each.

Men's Jersey Underwear—Men's Jersey Ribbed Underwear, nice, fine quality, made of two thread comb yarn, shirt and drawers in all sizes, 50c value. At 39c each.

Men's Balbriggan Underwear—Just received from the mill two cases of fine Balbriggan Underwear, short sleeve shirts, drawers made with reinforced gussets and fine jean waist band, 50c value. At 39c each.

PRESIDENT TAFT

Spoke Over Telephone to Journalists

NEW YORK, April 26.—Representative journalists from all over the country were brought together last night at the annual banquet of the New York Press and the American Newspaper Publishers' Association, held in the ball room of the Waldorf-Astoria hotel. The entertainment provided for them, which was interesting throughout, was novel in character at least of its features.

The telephone played a prominent part. President Taft, although in Boston, addressed all the 700 guests over the long distance wires of the American Telephone & Telegraph company.

In like manner Premier Borden of Canada addressed the guests by long distance telephone from Hot Springs, Va. Intermingled with these addresses were songs over the telephone sung by several well known singers.

Thomas A. Edison, who was introduced as "the first American" and Dr. Alexander Graham Bell, the inventor of the telephone, who made last night's long distance entertainment possible, were given enthusiastic rising toasts.

President Bruce Haldeman of the American Newspaper Publishers' Association referred to the fact that Maj. Archibald Butt was a guest of honor at the banquet a year ago and he eulogized the president's former aide, and "all heroes of the Titanic" for whom he proposed a rising, silent toast. The toast was given with all reverence.

President Taft's address came over the wires at this juncture. It was received with great applause and laughter. The president said:

"I shall not weight my message to you with an expression of my respect for the concentrated power in this country which you gentlemen represent. The safety of the country lies in the fact that you neutralize each other, and in the growing conviction of the country that the truth is not in you but that it lies between you. I am not thereby consigning you all to an Ananias club, however strong your desire for close association under some banner, but I am explaining to you how each one of you saves the country from the rest.

"I shall stop now in order to avoid any fancied explosion of my boom, for I wish to give no one of my superiors any excuse for treating me as a dissolving view and kissing me farewell with sweet compliment.

"My dear fellow craftsmen, engaged with me in uplifting society at so much per, good night! Pax Vobiscum!

Premier Borden spoke on the responsibility and opportunities of the uncorrupted press and expressed the hope that Great Britain and America would always unite in a common effort to attain the highest standards of civilization.

SOCIAL AND FRATERNAL

The regular meeting of Ladd & Whitney Circle, Ladies of the G. A. R., was held Wednesday evening. Josie Blaisdell presided and considerable business was transacted. The usual bean supper was served. The next meeting will be held May 8.

Spindle City Lodge.

Spindle City Lodge, No. 59, Companions of America, met last evening in Post 120, G. A. R. hall, and after the business session there was an entertainment. Visitors were present from Lawrence and other places.

Court Wamesit

A special electric, crowded with members of Wamesit lodge, Knights of Pythias, left Merrimack square last night at 6.45, bound for Boston, where the Lowell Knights visited Bay State lodge of that city. A most enjoyable entertainment and a banquet were provided for the visitors.

Washington Commandery

Washington Commandery, No. 31, U. O. G. T., held a meeting at their hall, Branch street. N. W. Matthews, Jr., gave a report of the grand lodge session held in Boston yesterday. He reported that Arthur L. Gray had been re-elected grand secretary, and also a delegate to the supreme commandery. After the regular meeting lunch was served by the good of the order committee, and Frank J. Spaulding gave selections on his graphophone.

INDIAN RUNNER

Greeted by Members of Penobscot Tribe

OLDTOWN, Me., April 26.—With flashing eyes and much show of indignation, Andrew Sockalexis, the Indian runner, denied emphatically the report in Boston that he had at one time run a race with Henri St. Yves, the French professional, which would affect his amateur standing, when interviewed last night at his home on Indian Island.

"It's all a lie, an awful lie," said the Indian. "I don't know St. Yves; I never saw him; I never raced with him. I have been in only four races in all my life. I ran last year in the Boston marathon and at the Brockton fair.

"Last fall I ran in a little race with the boys of the Bangor Y. M. C. A. and in the last B. A. A. marathon. These are the only times I have ever heard a starter's pistol. You can tell all my friends so; I do not lie."

Sockalexis is keeping in trim by systematic cross country running, doing about ten miles a day over the roads about the city, which are very rough and even muddy at this time of the year. There was a big time on the island last night, when about every member of the tribe, from the grizzled old chiefs to the toddling papooses, gathered in one of the island halls for a grand pow-wow in honor of Andrew Sockalexis.

The program opened with a concert by artists from the city proper and by the famous Indian Island quartet. Louis Sockalexis, the once famous baseball player, a cousin of Andrew Sockalexis, was general master of ceremonies and contributed a solo, "Everybody has their eyes on me," and gave a monologue as an encore.

At the end of the program Louis Sockalexis made a speech in which he introduced Andrew Sockalexis as the lad who would show them across the water how a Penobscot Indian could run. Andrew was quite overcome with the attention and made a brief reply, saying that he would do his best.

He was greeted with wild cheers and the war cries of the tribe. Then came a big banquet at which more than 150 sat down, and the festivities wound up with a dance. Every Indian on the island is a devoted friend of Andrew Sockalexis, who has always been a quiet, studious, good-natured boy. Since he was five or six years old he has delighted in running and years ago outstripped all of the boys on the island.

LOWELL BOYS

MADE GOOD SHOWING IN PRIZE DRILL

The annual prize drill under the auspices of the Massachusetts Institute of Technology was held in Boston on Wednesday evening. Lowell High entered and made a good showing. The rules limit each squad to three men and they must drill individually. The number of entries is then reduced to eight and the winners selected. The first man gets eight points and a gold medal, the second man gets seven points and a silver medal, the third man gets six points and so on down. The school getting the most points gets a shield.

The representatives of Lowell were Lieut. Walter Wilson, Co. A; Sergt. Raymond Measer, Co. C, and Private Edward Deslandes, Co. A. The substitutes were: (1st) First Sergt. Napoleon Vigeant, Co. H; (2nd) Capt. Wallace Safford, Co. C, and Lieut. George Wilkins, Co. B.

In the last eight men Lowell had two, Lieut. Wilson and Private Deslandes, and they got fourth and fifth places respectively.

Medford got the shield with 14 points (first place and third place). Lowell got second place with eight points (fourth and fifth places), and Stone was third with seven points (second place).

Although the first individual prize and the shield went to Medford and the second individual prize to Stoneham, Lowell made a good showing and a good record.

If you want help at home or in your business, try The Sun "Want" column.

LADIES YOU CAN NOW BUY YOUR HATS DIRECT AT WHOLESALE PRICES

OUR LOWELL BRANCH, 158 Merrimack Street, (Up one short flight) opened up with immense crowds. In all the large cities of the country—just as here in your city—the milliners and ladies fairly besiege our wholesale rooms. We make no distinction. Any lady can come here and buy her Millinery direct at WHOLESALE PRICES FOR CASH just the same as the retail stores buy their goods. The saving is easily seen. We invite you to make comparisons between OUR WHOLESALE PRICES and the RETAIL PRICES ELSEWHERE.

Just received from our wholesale headquarters in New York in time for Saturday's selling.

220 Ready-to-Wear

Trimmed Hats

Made out of imported braids trimmed with stick-ups and plumes. Retailed at $2.98 to $15. Our wholesale prices direct

$1.49 to $4.98

Come With Your Friends Tomorrow. We Remain Open Saturday and Monday Nights Till 10. OTHER DAYS TILL 6. P. M.

LATEST 1912 SAILORS

We are selling thousands of these in our stores direct to consumers at wholesale. We offer a leader in "The Bronx"—extra fine sailor, $1.50 retail, 4-button, black or blue braids, fine silk bow and band, leather sweat bands. Our wholesale price direct to you 79c

Retail price is $1.50 usually.

Broadway's Latest Shapes for 1912

Broadway Braid shapes, black or burnt. $3.00 retail. Wholesale direct to you. $1.49

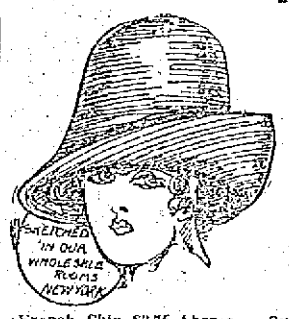

French Chip $2.75 Shapes. Our wholesale price direct to you $1.35

This Broadway braid—$4 shape. Wholesale at $1.49

Velvet edged Tegalina Shapes, wholesale direct $1.49

THE "FLORENCE POKE"

Just received from our Broadway, New York, wholesale rooms for Saturday's selling, 100 of these latest French Chip Shapes, in black, white, navy, burnt and champagne; retail everywhere $3 and $4. Our wholesale price direct to you $1.35

Retail Price is More Than Double.

FLOWERS

Every known kind and all at wholesale prices, direct to you at a wholesale commission profit.

IMPORTED SPIDER DAISIES
FORGET-ME-NOTS

That retail at 25c and 35c. Our wholesale price direct to you,

12½c

50c and $1.50 values in Geraniums, Pupples, Etc., wholesale,

29c and 49c

XTRA

By way of showing the ladies what it means to buy at wholesale—We offer to milliners and public alike

1000 Twisted Silk Wire Frames 9c

All shapes, all sizes. Retail prices 25c and 35c each. Our wholesale price direct to you .....

Rice Net 50c Frames—Wholesale 23c

Ostrich Quills

All the very newest stick-up effects in all colors, black, and white. A particular lot sells at retail for $1.00. Our wholesale price direct to you 49c

Dozens of Styles to Choose From.

New Fancy Stick-Ups

You'll find all the latest wrinkles of New York ready for you to choose from. Fancy Feathers,

25c to $3.00

For $1.00 to $10.00 values.

XTRA

To give you an idea of the way wholesale prices are on flowers, we mention the regular retail 50c and 35c Fine Plush Roses—Our wholesale price direct to you 19c

1912 Straw Braids

Wholesale direct to you. That's the story of our wonderful success in other cities. These prices prove our exclusive positions in the millinery market today.

75c Imported Swiss Braids, all colors, 10-metre pieces 39c

$1.25 Satin Braids, 12 yard pieces, all colors, 69c

$1.38 Jap. Rumie Braids, 10-metre pieces, all colors 79c

In order to give everyone an opportunity, we will be open Saturday and Monday nights till 10 p.m. Other days till 6 p. m.

BROADWAY WHOLESALE MILLINERY COMPANY

NEW YORK PHILADELPHIA BOSTON CHICAGO CINCINNATI PORTLAND

Permanent Mass. Branch 158 MERRIMACK ST. Two Doors From Palmer Street UP ONE SHORT FLIGHT

FOR NORTHERN MASS. TERRITORY

Plenty of salespeople to wait on you promptly.

No charges. No C. O. D.'s. All cash only.

ROOSEVELT SCORED

Cong. Ames Speaking at Taft Rallies Attacks Colonel

Congressman Butler Ames says that Roosevelt is a fakir, an arch demagogue and a misrepresenter of persons and facts. Mr. Ames spoke at Taft rallies held last night in different sections of this city and to the voters he said: "When you go to the polls on Tuesday, vote for an honest man. You don't want a man who is not loyal to his convictions. Roosevelt has no convictions."

Other speakers at the Taft rallies at the Highland club hall, High street engine house, Odd Fellows hall in Centralville, Middlesex Social club and Pawtucketville social club, included Congressman Geo. H. Utter of Rhode Island and Representative H. H. Flower of Greenfield, Mass. The rallies, as a whole, were well attended.

In his speeches Congressman Butler Ames said:

"This is a statement of fact and not of fancy. In Washington, from 90 to 95 per cent. of the officials in public life no longer take Roosevelt's word on any subject. One may lose political friends and not feel the loss deeply, but when one loses friends because of dishonesty, it becomes a more serious proposition. Roosevelt has lost his personal friends, Lodge, Gardner and Taft, which means much more than the loss of political affiliations. On top of that, have you seen his own son-in-law advocating his candidacy in this campaign? Both of your senators and the 14 congressmen of the state are opposed to Roosevelt, the arch demagog, the misrepresenter of persons and facts.

"In matters political, there is infinite chance for differences of opinion, but there can be none when it comes down to a question of a man who does not tell the truth. Either Roosevelt has been dishonest from the start, and unfaithful to his friends, or he has in his great ambitions, become a little crazy. Admitting the absurdity of his election, how can you believe that he would not be a candidate for a fourth, fifth or sixth term?

"When Roosevelt was president, he tried to be the whole show. He denounced the supreme court, damned congress up hill and down dale because we would not legislate the way he desired. He made a plea for the rule of the people. He knows that they would not rule under him. He has gone about the country denouncing Taft for using federal patronage, the faker! When he wanted to name his successor, he sent his representatives through the south to line up the delegates.

"When you go to the polls on Tuesday, vote for an honest man. You don't want a man who is not loyal to his convictions. Roosevelt has no convictions."

HON. BUTLER AMES.

Welfare of the People

Congressman Utter of Rhode Island said that this is not a question as to the rivalry between two men, but rather one of permanent welfare of the people, and he believed that the Taft administration, if continued, would be satisfactory to the people. In explanation of the increased cost of living, he said that the population of the country had increased 26 per cent., while the area of the productive land had increased only 5 per cent., and to this he attributed the high cost of living.

Congressman Utter said he used to be a firm believer in Roosevelt, but isn't now. He didn't think the colonel was the same man he once was, and asserted that he appealed today to prejudice where once he appealed to reason. The congressman termed Mr. Taft an absolutely fearless man, who believes in law and order.

Representative Flower of Greenfield repeated the assertion of Congressman Campbell in New Hampshire a few weeks since, relative to the bleachers trying to run the umpire of a baseball game. He believed this a parallel to the proposed Rooseveltian remedy for the unfair decisions of the courts.

Jeremiah O'Sullivan made a sound argument for the nomination of President Taft.

At the Highland club, members and their friends heard the speakers of the evening. Frank Hanchett presided, and made a brief address in behalf of President Taft. John Buckley entertained with piano selections. The stage was attractively decorated with flags and bunting.

A Taft rally, presided over by Frank K. Stearns, was held in Odd Fellows hall in Centralville last night, and addresses were delivered by well known business men and others. George E. Marchand presided at the meeting of the Middlesex Social club at Howard and Middlesex streets.

DELECTA CLUB

A very successful whist party and dance was held by the "Delecta club" at Highland hall, Wednesday evening and a very enjoyable time was had by all who attended.

The whist was in charge of Laurel Greely assisted by Laura Smith.

Ladies' first prize was won by Mrs. Dias; second by Mrs. Harriman; booby by Mrs. McArdell. Gentleman's first by Mr. George Carroll; second by Mr. Fred McKeshaw; booby by Mr. Frank Hosty.

The affair was in charge of the following young ladies: General manager, Mae Goggin; assistant general manager, Elizabeth Shepard; floor director, Mayella Smith; assistant floor director, Laurel Greely; chief aid, Lena Gumb; aids, Ida Broughton, Rose Provencher, [illegible] Grange, Laura Smith, Catherine Smith; treasurer, Mrs. McAulay.

Ice cream was served by the members of the club. Music for dancing was furnished by the Manhattan orchestra.

It's Best to Remember

that every organ of the wonderful human body is dependent upon every other. If your liver goes wrong your blood will be impure; if your bowels are inactive your stomach and digestion will show it. And one trouble leads to another.

Beecham's Pills

have become the most famous and the most approved family remedy in the world. They are known for their wonderful and unrivaled power to cause regular, natural action of the liver and bowels. They are gentle, safe but sure. Beecham's Pills benefit every organ of the body—brighten the eye, clear the brain, tone the nerves and increase vigor—because they

Remove the First Cause of Trouble

Special directions for women with every box. Sold everywhere, 10c., 25c.

COAL

To those of our customers who have not coal enough to carry them until summer prices prevail, we are daily delivering the best standard grades promptly at their call. Telephone 1550.

WILLIAM E. LIVINGSTON CO.

15 THORNDIKE STREET Established 1828

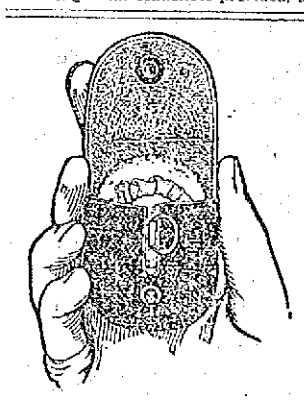

A Present for You

WE have a present for every woman who uses Freeman's Face Powder. A lamb's wool powder puff in a suede leather case—a convenient little fitting for your handbag.

This puff, soft and fluffy, holds a week's supply of powder in its hollow center, which lightly sifts through the puff as you apply it. The case does not in any way suggest a vanity case, but looks like a coin purse. You may wish to use it for this purpose.

To secure one of these dainty and attractive Purse Puffs, buy a box of Freeman's Face Powder and send us the little gold seal from the inside wrapper with five 2-cent stamps towards packing and carrying charges.

Freeman's Face Powder

—soft, fine and fragrant—has a remarkably beautifying and beneficial effect on the complexion—keeping it smooth and youthful. Although it costs but 25 cents a box, we urge you to compare it with any powder manufactured.

Used by the majority of beautiful stage women, it has become known as the "Powder of the Stars."

Your dealer will have Freeman's Face Powder. If not, send to us direct. Address

FREEMAN PERFUME CO.
Dept. 46 (20) Cincinnati, Ohio

FINEST CLOTHING EASIEST CREDIT

Here's A Suggestion

Before you select your wearables for the coming season, just look over the situation carefully. Just ask yourself where you will be able to do the best. Ask yourself what store turns out the best dressed patrons, men or women? Ask yourself what store has the reputation for selling the best clothes, giving the best values and most accommodation credit?

After the matter is settled, we're sure you'll come here and

Open A Charge Account

No Money Down = A Little A Week

THE

FRANKEL & GOODMAN CORP.

78 Middlesex Street

SCHOOL CHILDREN

To Plant Many Trees Tomorrow

Tomorrow will be Arbor day and the trees provided the schools by the A. G. Pollard Co., were distributed to the pupils of the different schools today. In school yards, where there was room for them, trees were set out but in many of the school yards there was no room for trees. This, however, does not mean that the trees will not be planted for it was made plain to the teachers that the firm donating the trees wished it understood that there was no desire to restrict the use of trees to school yards and grounds, but that the pupils were at liberty to take them to their homes if they would be sure to use them there.

The trees were first accepted by the school committee and in a circular letter to the masters and teachers, Supt. Whitcomb made known that the school committee suggested the desirability of Arbor day exercises in the schools.

There were no elaborate programe in any of the schools but exercises of an appropriate nature were held in all of the schools, mostly in the class rooms. About 2000 trees were distributed and quite a number were planted especially by schools in the outskirts. In all of the schools the pupils seemed very much interested in the tree planting project and it is a good bet that all of the trees will be planted.

TO AUTOMOBILE OWNERS

GASOLINE

We have installed at our Shattuck street entrance, outside the door, a most convenient outfit for filling your car with gasoline.

Price 15c Gallon

WE INVITE YOU TO CALL

Lubricating Oils and Greases

We carry a full line of Auto Oils and Greases. We recommend above all others the

POLARINE OILS AND GREASES

If you've had trouble, these will cure it. Ask anyone using Polarine. For your Pump Grease, cups and other small cups, use

DIXON'S GRAPHITE GREASE

The Thompson Hardware Co.

ARMY TRANSPORT

Sent to Pick Up American Refugees

WASHINGTON, April 26.—The army transport Crook will leave San Francisco tonight for the west coast of Mexico to pick up any American refugees who may wish to leave the country. The Crook will visit Topolobampo, Altata, Mazatlan, all in the state of Sinaloa, San Blas, Tepic, and Acapulco in Guerrero. The vessel is sent at the request of the state department after urgent requests from many Americans stranded in the states bordering the Pacific.

COLORADO MAKES YOU TEN YEARS YOUNGER

Would you be ten years younger in a few weeks' time? Some one has said—more graphically perhaps than all the poets—"Colorado makes you feel like springing out of bed in the morning."

It is quite true that there is a peculiar quality to the atmosphere of Colorado. Worries crumble away, and the mind seems to take its cue from the body, which is swallowing doses of the best medicine on earth—perfect air and glorious sunshine.

The trip to Colorado is a part of the fun. Do you know that the train service on the better western railways like the Burlington Route is in many respects the best in the world? This refers particularly to the Dining Car Service a la carte which "The Burlington" has made famous.

I am employed by the Burlington Route (C. B. & Q. R. R.) to give you information and try to make it easy and pleasant for you to take the Colorado trip. I would like to send you first, a handbook of Colorado (no charge) telling all about the hotels and boarding-houses, prices, attractions, etc. Will you allow me to send you a copy? Alex Stocks, New England Pass. Agent, C. B. & Q. R. R. Co., 204 Washington street, Boston.

PROF. SIMP'S STATISTICS.

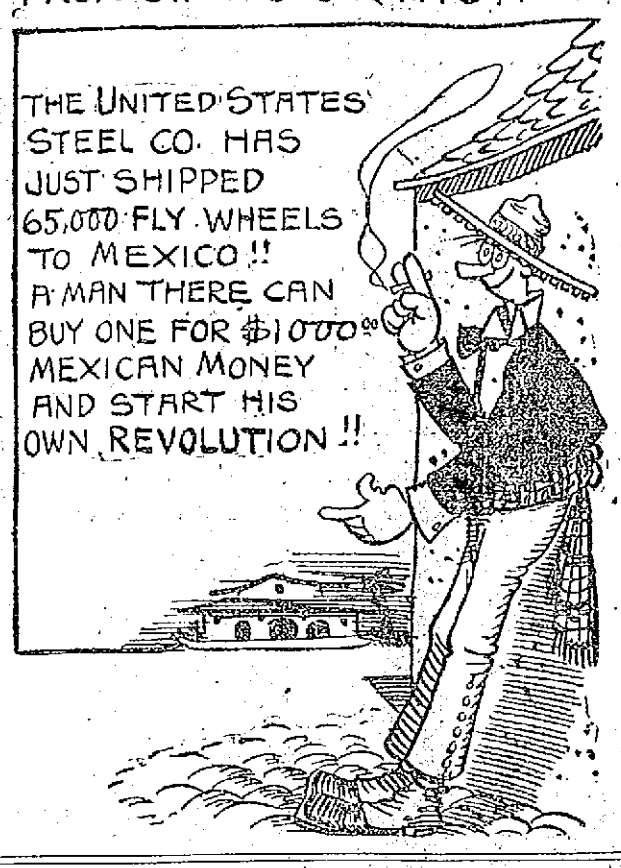

STRUCK ON HEAD

Mr. Chas. E. Bourret Met With Painful Injury

Mr. Charles E. Bourret, of the firm of Desmarais & Bourret, plumbers, suffered a painful accident yesterday, when he was struck on the head by a falling plank at the Brownstein building in Moody street, where he was doing some work.

Late yesterday afternoon, Mr. Bourret was doing some plumbing on the first floor, when a large plank fell from the third floor, striking him on the head. A nail sticking out of the plank entered Mr. Bourret's head. The injured man was removed to the office of Dr. Rochette, where treatment was given him.

HOT ITCHING SKIN

The different rashes that torment children, especially in summer, arise from various causes, sometimes from heat, often from stomach disorders.

But the itching and burning can be relieved right away by dusting on Comfort Powder, the soothing skin-healing wonder, compounded especially for children's needs. It is no more like common talcums than cream is like skimmed milk.

Comfort Powder keeps the skin cool, sweet and satin-smooth. See that signature E. S. Sykes is on the box.

THE CHAUFFEURS

Held Annual Concert and Ball Last Night

The automobiles were not there but the men who pilot them were on hand at Lincoln hall last night and they had one great big jolly good time. It was the third concert and ball of the Lowell Chauffeurs' Federation and there was a large attendance. The hall was prettily decorated with bunting, and flowers, the central figure being a large oil painting of a racing auto, framed in white and blue bunting and hung above the stage. From 8.30 until 9 o'clock a very enjoyable concert was

CARL NOYES.
President of Chauffeurs' Association.

given. The program was as follows: Overture, Medley of Popular Airs, Kittredge's orchestra; solo, "Mine," Master Edward Conley; solo, "If All My Dreams Were Made of Gold," Miss Margaret O'Donoghue; solo, "Moonlight Bay," Miss Agnes Devine; solo, "The Harbor of Love," James P. Shugrue. The accompanist for the first two solos was Miss Elizabeth Donoghue and for the last two solos, Miss Anna Murphy.

After the concert general dancing was in order and a program of 16 numbers and three extras was thoroughly enjoyed.

The officers of the Lowell Chauffeurs' Federation are as follows: President, Carl Noyes; first vice-president, Daniel O'Dea; second vice-president, W. Bennett; treasurer, Robert Hall; recording secretary, Charles A. Cote; financial secretary, T. F. Glynn; trustees, J. Brodly, S. Swanson, W. Morse; sergeant-at-arms, Thomas F. Bagley.

The committees for this dance to whom much of the credit for its success is due, were as follows:

Dance committee: General manager, Carl Noyes; assistant general manager, Daniel O'Dea; floor director, Charles A. Cote, assistant floor director, Thomas F. Sullivan; chief aid, Fred Cotter; assistant chief aid, Thos. F. Bagley; chairman of reception committee, Swan Swanson.

Aids—Thomas Glynn, John Hurley, Frank O'Brien, Frank Carlson, Guy Bentley, James Ranger, Charles E. Quebec, James Broadbent, Romeo Perreault, Paul Tyrell, Arthur Beaumier, Arthur Bourke, George W. Chaloux, Charles Felton, Roy Humphreys, Chester Perry, Gilmore Herrick, Philip Laduc, William P. Brown, Harry Knight, Wilfred Achin, William T. Hart, John Shaw, Charles Guthrie, Omer Bineault, P. W. Loupret, John Curran, Fred Gokey, Hary Sweet, C. Zimmer, A. Layhon.

Reception committee—Walter Bennett, Wilfred Booth, Andrew Trites, William Morse, William Regan, William Hinckley, Fred Bourke, Parker Young, Marvin Grugan, Robert Queenan, Fred Anderson, Benjamin Greene, John Brodly, Maynard Leary, John Gill, John Lennon, William Livingston, Joseph Halleran.

Ball committee—John J. Brodly, chairman; Robert Hall, treasurer; Thomas F. Sullivan, John Hurley, Daniel O'Dea, James Ranger, Thomas Glynn, Charles A. Cote, Walter Bennett, Roy Humphreys, Swan Swanson, Chester Zimmer, Thomas F. Bagley, Wilfred J. Achin.

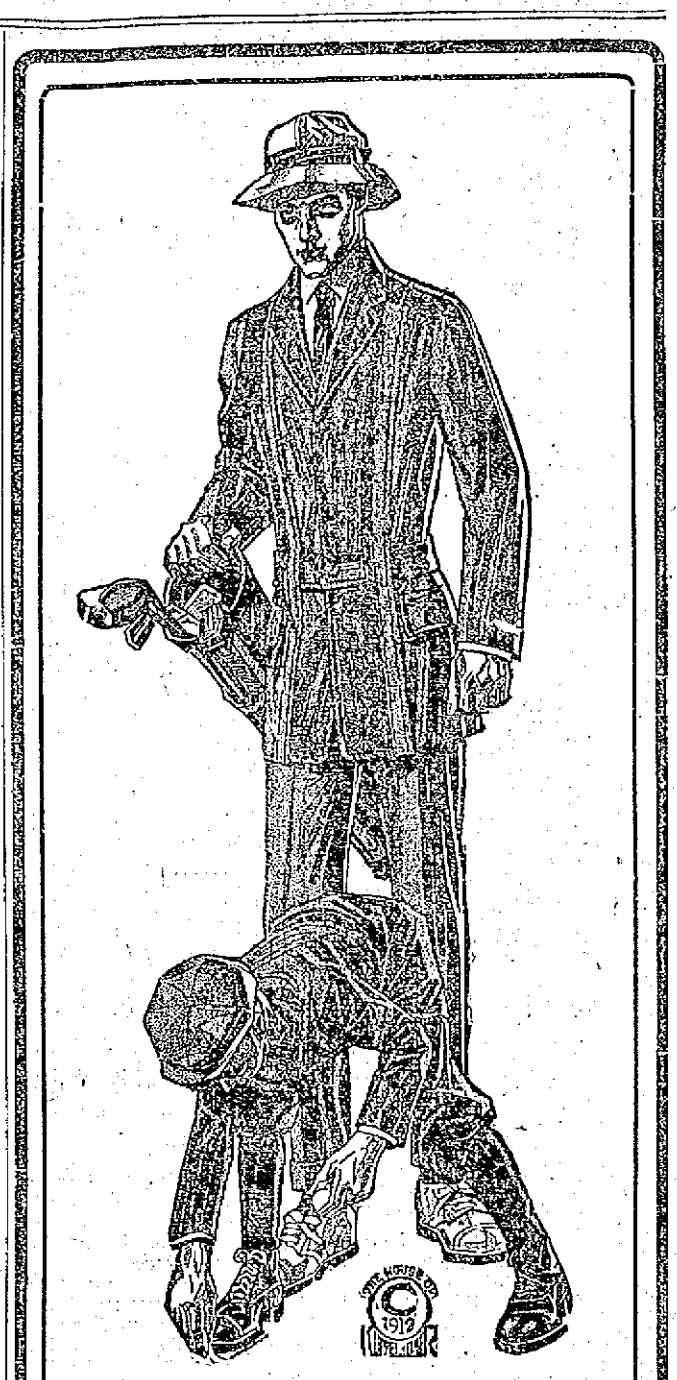

Young Men's CLOTHES

THIS season the Norfolk Suit will be more popular than ever. We have four different styles of Norfolks, made up in a large variety of patterns.

The English cut suits are in greater demand than ever.

For those who prefer the long cut coat, we have an equally large variety.

Every garment in our store, no matter what price you pay for it, is fully guaranteed. "Satisfaction or your money back," is our motto.

We will gladly show you our merchandise; all we ask is for you to compare our merchandise with the others.

We feel positive that you'll "save money, time and worry," by trading at

Macartney's

"APPAREL SHOP"

72 Merrimack St.

HALL & LYON CO.

QUALITY SAFETY AND CUT PRICES

THE Rexall STORES OF NEW ENGLAND APOTHECARIES NATIONAL CIGAR STANDS

Louis K. Liggett, Pres.

LIGHT UP!

MAKE YOUR TREAT A

"Flora De Murat"

(MILD HAVANA)

A smooth, mellow smoke that will satisfy you. Here's a cigar that is different. Get acquainted.

3 for 25c—10c Straight
2 for 25c

PURE OLIVE OIL

Interesting Facts About HALL & LYON CO.'S Imported Virgin

OLIVE OIL

Why You Should Use It

The term VIRGIN OLIVE OIL is given to the oil first obtained from the real fruit. It indicates the highest grade of the oil obtained from the ripe olives, carefully hand picked and pressed. The very finest oil is that which runs without the application of any pressure whatever beyond that of the weight of the olives themselves. The application of moderate pressure yields oil of excellent grade. After this the higher the pressure the poorer becomes the quality of the oil.

HALL & LYON CO.'S OLIVE OIL

(FRENCH OR ITALIAN)

Is sold under our Pure Drugs Guarantee (No. 34998). It is strictly first pressed VIRGIN OIL, not only honestly imported in sealed containers, but made by most approved scientific methods and undoubtedly the finest grade obtainable. It is pure, fresh and genuine, corresponding in all respects to the highest tests for first quality OLIVE OIL.

Our OLIVE OIL is doubly tested, first on arrival in New York, where the United States inspectors examine it, then on its arrival in Providence, where it is again tested in our analytical department. This is one reason why you should purchase OLIVE OIL of HALL & LYON CO. instead of at grocery stores, where they are forced, by lack of facilities, to take the "other fellow's say-so" that their Olive Oil is good. We know and guarantee that OUR Olive Oil is PURE because we test it ourselves.

WHAT IT IS GOOD FOR

Of the uses of OLIVE OIL, a book could be written but here are just a few: As a substitute for Cod Liver Oil, it is considered by many authorities to be of equal value but very much more preferable to take. It is distinctly a nutrient, produces fat and forms tissue. It is a laxative, has been used in the treatment of gall stones and is excellent as an antidote in many cases of poisoning, especially of alkali and other corrosives. Externally it relieves inflamed surfaces. Of its uses on the table as in salads, etc., it is too well-known to require further comment.

HALL & LYON CO.'S Virgin Olive Oil

Is bottled in half pints, pints and quarts, and is sold exclusively in full measure glass bottles. For this quality we think you will find upon comparison that our prices are low. Half-Pint Bottle, 25c; Pint Bottle, 50c; Quart Bottle, 90c. Try a bottle and get acquainted with this superior product.

Household Necessities

AT MONEY-SAVING PRICES

CEDAR BAGS
Moth Proof—Dust Proof—Cedar Odor. Just the thing for this time of year. As necessary as the Cedar Chest. 4 sizes.
59c to $1.09

Labelled Toilet Bottles
Should be in every house—No excuse for mistakes. Glass stoppers—Recessed labels—Hold 1 oz. Labelled: Alcohol, Listerine, Camphor, Witch Hazel Bay Rum, Glycerine, Each 19c

KLEINERT'S RUBBER SHEETING
Highest grade—Sealed Packages—Guaranteed Acid Proof. Square sizes.
¾ yd. 35c 1¼ yd. $1.00
1 yd. 60c 1½ yd. $1.35

DOLGE'S FORMALDEHYDE FUMIGATOR
The most effective disinfectant known. Easy of use. Will not tarnish metals or destroy fabrics. Special 19c

Baking Soda, lb. 10c
Cream Tartar, ½ lb. 20c
Epsom Salts, lb. 8c
Rochelle Salts, ½ lb. 20c
Powdered Borax, lb. 11c
Comp. Licorice Pow., lb. 50c
Powdered Alum, lb. 10c
Flax Seed Meal, lb. 8c
Senna Leaves, 4 oz. 15c
Powdered Sulphur, lb. 8c
Gum Camphor, lb. 55c
Lime Water, pint bot. 10c
Tincture Arnica, 4 oz. bot. 25c
Cod Liver Oil, pint bot. 50c
Ess. Peppermint, 4 oz. bot. 25c
Ess. Wintergreen, 4 oz. bot. 25c
Powdered Orris Root, 4 oz. 15c
Chalk and Orris Root, 4 oz. 15c
Sweet Spirits Nitre, 4 oz. bot 25c
Spirits Camphor, ½-pt. bot. 35c
Tincture Iodine, 2 oz. bot. ..25c
Zinc Ointment, ½ lb. 25c
Powdered Pumice, ½ lb. 10c
Precipitated Chalk, lb. 10c

EXTRA SPECIAL OFFER!—
WE WANT YOU TO TRY A BOX OF OUR POPULAR
KU-TE-LAVE SOAP
Which sells at 15c per cake and 40c per box of 3 cakes. As a special inducement we will tomorrow sell the 40c box at 33c.
AND WILL GIVE FREE
2---5c CAKES IVORY SOAP WITH EACH BOX PURCHASED
For a good, reliable toilet and medicinal soap, "Ku-te-lave" is a "find." Thousands of people are now using it regularly. Try a box on our recommendation. If you don't like it, we'll refund your money.

Delicious Candy

PURE, FRESH & WHOLESOME

WE HAVE JUST SUCCEEDED IN OBTAINING THE EXCLUSIVE AGENCY FOR THE FAMOUS
"MARY GARDEN" CHOCOLATES
The latest creation of chocolate elegance. Indescribably delicious chocolates in a superb box. A handsome picture of Mary Garden included with each pound box.
$1.00 THE POUND BOX
Fifty Cents the Half-Pound Box

ALL POPULAR
5c CHEWING GUMS
Beeman's, Adams', Spearmint, U-All-No, Etc.
PRICE CUT TO 3 PKGS. FOR 10c

REGULAR 60c
JORDAN ALMONDS
THE FINEST IN TOWN
EXTRA SPECIAL AT, LB. 29c

MAPLE MARSHMALLOW WALNUTS
DIPPED IN HEAVY CHOCOLATE USUALLY SOLD AT 50c LB.
SPECIAL TOMORROW, LB. 29c

CHOCOLATE CREAM DROPS
VERY TEMPTING
40c QUALITY SPECIAL, AT LB. 29c

FRESH SHIPMENT OF BARR'S POPULAR
SATURDAY CANDY
Worth 40c Pound
WEEK END SPECIAL, LB. BOX 29c

WRIGLEY'S
SPEARMINT GUM
Our Cut Price Per Box of 20 Cakes.... 65c

POLICE COURT

A Very Short Docket Before Judge Pickman

The police court session was very brief this morning. Judge Pickman presided. The first cases disposed of were two drunken offenders who were in for the second time. They were John H. Hazzard, who was fined $5 and Dennis Harrington, who was fined a similar amount. There were four releases.

Larceny Case Continued

The case of William Melancon and William H. O'Brien, who were arrested yesterday on the charge of breaking and entering and larceny of cigarets, was continued until tomorrow, each being held in $700 bonds. The police are not as yet satisfied that they have secured all of the stolen cigarets, although they have recovered three large cases. A search is being for more and hence the continuance.

Assault Case

The case of John Maclewicz, charged with assault and battery, was continued until tomorrow morning at 10 o'clock.

The case of John E. Burbank, charged with larceny, was called, but by agreement it was postponed until 2 o'clock this afternoon.

MORE PLAYERS

WERE LET GO BY THE LOWELL TEAM

BOSTON, April 26.—The following contracts, releases and suspensions were announced today by Secretary Morse of the New England league.

Contracts

New Bedford: Charles Pruitt, Osgood, Ill.; George H. Spiers, Brooklyn; J. J. Delaney, Jamaica Plain; John Ness, Chicago, Ill.

Worcester: Mike Jacobs, Wilkesbarre, Pa.; Hyland Gunning, Baychester, N. Y.; B. H. Van Dyke, Butler, Pa.; Fred Ensign, Pittsfield.

Releases

By Worcester: F. A. Ensign, J. J. Lamorey, J. F. Eschaman, C. B. Hayden, J. C. Feaster, W. C. Tisdale, —— Rabiger.

Lowell: Judd McCrehan, C. E. Shaw, Charles Gladu, S. Bates, P. J. Dugan, —— Springman, F. MacDonald.

Lawrence: F. J. Yates, Al Laubscher, James Brennan, Guy Norris, F. Shaughnessy, Jones.

By purchase: Providence to Lowell, J. Berkell.

Suspended by Worcester: George Rawlings; by Lawrence, Hill.

Buy your boy a good express cart and see how useful he will make it. The Thompson Hardware Co. has a full line of the Paris Manufacturing Co.'s goods.

C. C. C., Prescott hall, tonight.

MEN WANTED.

A few more to try the La Triodad 10c cigar, sold on Fridays, Saturdays and Sundays for 5c, singly or by the box, $2.50 for box of 50, $1.25 for box of 25. At all other times 10c, 3 for a quarter. Howard, the Druggist, 197 Central street. (After shaving, Howard's Lilac Cream.)

Second Section

THE LOWELL SUN

Pages 9 to 16

16 PAGES 1 CENT — LOWELL MASS. FRIDAY APRIL 26 1912 — 16 PAGES 1 CENT

ATTACKS ROOSEVELT

Pres. Taft Scores the Colonel in Springfield Speech

SPRINGFIELD, April 26.—President Taft made answer yesterday to the criticism that Colonel Roosevelt has made of him and his administration. In a speech that bristled with indignation, in which he named Col. Roosevelt over and over again, Mr. Taft told a crowd that filled Springfield's public square how he believed Mr. Roosevelt had not given him a "square deal" and how he had "misstated" and "distorted" the facts concerning Mr. Taft's conduct and actions in the White House.

The president replied in some detail to many of the charges Colonel Roosevelt has made against him since the present campaign began. He took pains to make plain that Mr. Roosevelt at one time was in complete agreement with many of the actions and policies of the present administration which lately he has condemned and denounced. The president declared that after the Columbus speech of Colonel Roosevelt he found the country unresponsive and he shifted his method of campaign from a declaration of principles and proposals of reform to a series of attacks upon the administration. Mr. Roosevelt's doctrine of the recall of judges and the recall of decisions, his willingness to disregard the "wise custom" that forbids a third term whether consecutive or not, his appeal to "class hatred and prejudice" and his "absolute failure" to put forth any concrete propositions for true reform and true progress, Mr. Taft said, all combined to make him believe that the American people should not choose Mr. Roosevelt to sit again in the White House.

Mr. Taft began his speech by declaring that he spoke plainly only because he believed it time for him to do so. He brought in Colonel Roosevelt's name only because events had forced him to use it.

"In 1908 Theodore Roosevelt recommended to the people of the United States that I, then the secretary of war, be nominated by the republican party and be elected. He labored hard and long to bring this result about and he succeeded. I have felt the deepest gratitude to him. Neither in thought, word nor action have I been disloyal to the friendship I owe Theodore Roosevelt. When the time came for this campaign to begin I let the people know that I would like to have my administration approved by their giving me another term. At that time Theodore Roosevelt said he was not a candidate and that it would be a calamity if he were nominated. Since then he has changed his mind."

So far as he personally was concerned, the president said, he would never have attacked Col. Roosevelt nor had a quarrel with him.

"So far," said he, "as personal ambition is concerned, so far as personal feeling is concerned, I would never answer his charges.

"But I cannot act for myself. I represent a cause. I represent an element of the republican party that believes in constitutional government and its preservation; that believes in wise progress under the guarantees of the constitution.

"By mis-statements throughout the country he has led many people to believe charges made against me and my administration."

7-20-4
F. R. G. SULLIVAN'S
10c CIGAR
Output For 1911
29,356,736
Increase during the year, 6,282,834.
FACTORY, AT MANCHESTER, N. H.

INCOME TAX BILL

Was Defeated in State Senate Yesterday

BOSTON, April 26.—For the third successive year, Massachusetts was arrayed against the income tax amendment to the federal constitution by the action of the state senate today, which killed the measure by a vote of 14 to 17 with four pairs. President Greenwood was the only senator not recorded.

THE CITY LOSES

Judge Fisher Finds for Byam Brothers

In the case of Byam Brothers vs. the city of Lowell, Judge Fisher yesterday reported a finding of $491 for the plaintiffs.

The case arose out of the seizure of land near the boulevard for the water department and the defendants asked $515.

If you want help at home or in your business, try The Sun "Want" column.

LIFEBOAT DRILLS ON ATLANTIC LINERS IN NEW YORK HARBOR INTEREST SIGHTSEERS

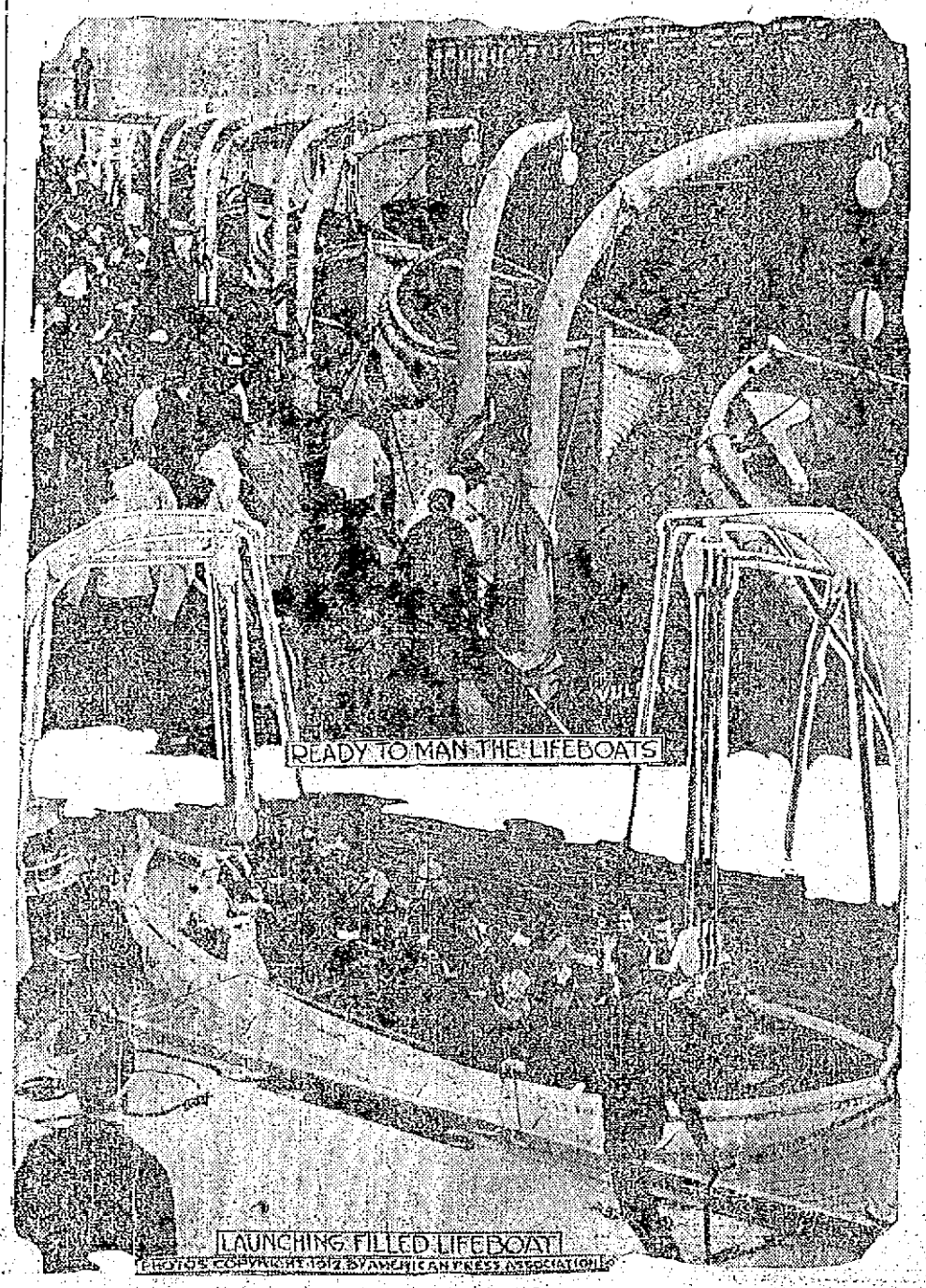

NEW YORK, April 26.—The Titanic disaster has already done much to make ocean travel safer. Boats leaving New York now are carrying more lifeboats and life rafts than they have been carrying, and boats arriving here are having lifeboat drills to show that the boats can be lowered and that they will float when in the water. The evidence taken in the senate inquiry into the Titanic disaster has shown that there was no lifeboat drill during the brief trip made by the boat before her career was ended in mid-ocean, and it has been proved that members of the crew did not know to which boats they were assigned. The accompanying pictures of a boat drill on the Kaiser Wilhelm II. were made as the boat was in her dock here.

PITCHER BILL BURNS OF DETROIT ONE OF BASEBALL'S UNIQUE CHARACTERS

DETROIT, April 26.—Baseball has perhaps never known a queerer character than Pitcher Bill Burns, now a member of the Tigers. Bill has been in the big leagues many years and has pitched for the Washington, Chicago, Philadelphia and Cincinnati teams, but failed to make good with any of the clubs mentioned, though he possessed lots of ability. Last year he was sent to the minors and played part of the season with Minneapolis. It was taken for granted that his major league career was about over, but Bill thought differently and dug down in his jeans and gave up $1500 for his release. He then asked Hugh Jennings for a chance. It was granted. Burns thinks that with a hitting team behind him he can make a record. He has twirled several good games so far.

hard body punches which O'Brien landed had the effect of slowing him up and the rest was easy sailing for Young Jack.

Blum used a corking left jab to good advantage which bothered Jack for a time, but he soon fathomed Blum's style of fighting and was all over his rival.

Jimmy Toland seemed to have the jump on Young Jack for the first two rounds, but O'Brien was only easing up in these sessions, for beginning with the third he gave Toland a thorough facing. Jack had a right uppercut, ripping into Toland's jaw at every opportunity which did considerable damage.

MORRIS SHADES WHITE

NORTH ADAMS, April 26.—Andy Morris of Boston shaded Sailor White of New York in the main bout of 10 rounds before the Western Gateway A. C. here last night. White made a strong finish, but he could not quite overcome Morris' lead in the early rounds. Morris got in his best work in the third and fourth, when he had his opponent groggy.

White took the count of nine in the latter round, but then came back and finished as strong as his opponent. Morris used both hands with good effect, while White seemed to depend entirely on a left jab.

Kid Rosch of this city had slightly the better of Kid Sequin, a local boy, in six rounds, while Young Grady of Pownal stopped Young Smith of this city in the fourth round.

ANNUAL DANCE

CONDUCTED BY THE LAFAYETTE CAMPERS

Associate hall was the scene of a pretty gathering last night, the occasion being the first annual dance by the Lafayette Campers. The hall was beautifully decorated and the attendance was very large. Miner's orchestra furnished music and at intermission a light luncheon was served.

The affair was in charge of the following: General manager, Joseph Coulombe; assistant general manager, Wilfrid Cognac; floor director, Louis Leboudals; aids, Joseph Labrie, Ted Robitaille; president, Laurent Boulay; secretary and treasurer, Arthur E. Landry.

GOOKIN FURNITURE CO.
Prescott Street

FURNITURE SPECIALS

For Friday and Saturday

TURKISH ROCKER

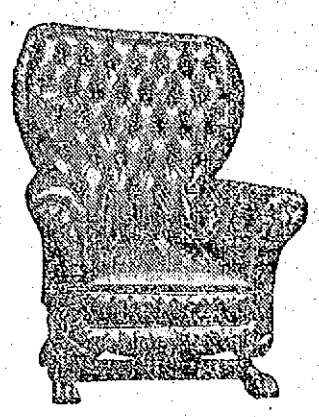

Exactly like illustration. Covered with genuine Ghase leather, deep roomy spring seat with broad arms and ruffled front, claw foot frame. Regular price $20.00. Friday and Saturday

$12.25

HEAVY
Brass Bed

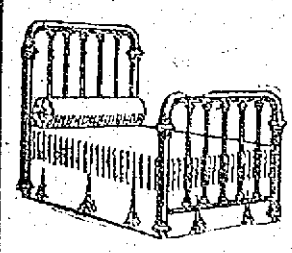

Exactly like cut. A value well worth considering. 2½-inch posts with five 1½-inch fillers, large husks and guaranteed lacquer. Dull or bright finish. Regular price $40. Friday and Saturday

$24.50

RUNABOUT

Exactly like cut. Wood body, extension hood and reclining back, fitted with either steel or wood artillery wheels. Regular price $12. Friday and Saturday

$9.00

LOOK OVER THESE
RUG Specials

$22.00 SEAMLESS VELVET RUG, 9x12 size,
$16.00

$5.50 WILTON VELVET RUG, 36x72 size,
$3.75

$2.00 AXMINSTER RUG, mottled pattern, 27x54,
$1.25

PLANKED OILCLOTH FOR BORDER,
35c Yd.

POSTAL CLERKS

DEFEATED BY LOWELL TRUST COMPANY CLERKS

On the Crescent alleys last night the Lowell Trust company clerks took two strings and the total from the Post Office Clerks. Bell was high man with 280.

The Stars and Glimmers met on the same alleys and the former won two strings and the total. The scores:

Lowell Trust Co.

	1	2	3	T'l
Fahey	85	81	82	248
Connors	73	86	76	235
Clark	83	95	95	273
Callahan	80	97	91	268
Dow	88	85	87	260
Groves	84	88	78	250
Totals	193	532	509	1534

Post Office Clerks

Ivers	80	73	84	237
Hammersley	75	89	77	241
Bell	91	93	96	280
Willis	79	80	90	249
Turnquist	84	87	90	261
O'Dea	76	90	95	261
Totals	485	512	532	1529

Stars

	1	2	3	T'l
Tetley	86	77	76	239
Duffy	91	85	85	261
LaRose	85	94	72	251
Shapiro	88	89	98	275
Lejuin	80	89	85	254
Totals	430	434	416	1280

Glimmers

Archibald	74	80	91	245
P. Gerry	71	76	81	228
A. Mason	93	83	110	286
Noonan	112	75	71	260
E. Gerry	75	82	76	233
Totals	425	396	432	1253

BRIGHT, SEARS & CO.
WYMAN'S EXCHANGE
Bankers and Brokers
SECOND FLOOR

CITY OF LOWELL

No. 128 C. V. April 25, 1912.

Notice is hereby given under Chapter 100 of the Revised Laws, that Fredrick J. Timmons has applied for a transfer of a license to sell intoxicating liquors, of the first class as Common Victualler, from No. 590 Middlesex street, and bulkhead in passageway leading from Middlesex street, to 580-592 Middlesex street, bulkhead on West court and bulkhead in passageway leading from Middlesex street, in five rooms on first floor; liquor to be kept, but not sold, in cellar.

By order of the License Commission,
JOHN J. MULLANEY, Chairman.

IN GOOD CONDITION

Principals Ready for Bouts Tonight

Both Andy Flannigan and Eddie Flynn who are to appear in the main bout at the Lowell Social and Athletic club are reported to be in great condition for the contest. Each has put in a great amount of training and is confident of carrying off the honors. Flynn and Flannigan on their last meeting fought a draw and since that time, both have been anxious to get at it again. Flynn has yet to be defeated and now that he is traveling at such a fast clip, he will work carefully. Flannigan, who has the "Jimmy Gardner" style of boxing is also going fast and will give Flynn a great contest. The bout is scheduled for 12 rounds. In the semi-final Charlie Anastos and Young Edmunds, both of this city will try conclusions. Both are well trained and expect to win. This contest calls for eight rounds. The remainder of the program will include two six round preliminaries. In the first Bert Sylvester of Lawrence will meet Young Kelliher of Belvidere. These two met a short time ago and boxed a draw. The other prelim. is one that there is great rivalry in. In this Gardner Brooks and Eddie Donnellan, both of Swede Village, will get to it. Both are in the pink of condition and are confident of winning the championship of the village. The meeting will start at 8.15 o'clock and will be held in Mathew hall.

ACCEPTS CHALLENGE

Sporting Editor Sun:

In reply to the challenge made by Mack Taylor, the Scotch Highlander, in The Sun, as manager of Young Walsh I wish to state that Walsh will meet Taylor any time, place, or for fun, money or marbles. If Taylor thinks he would like to box the champion let him call on

Jimmis Mahan,
Mgr. Young Jimmie Walsh.
739 Moody Street,
Lowell, Mass.

YOUNG O'BRIEN

DEFEATED TWO MEN IN PHILADELPHIA BOUTS

PHILADELPHIA, April 26.—Young Jack O'Brien once more proved conclusively that he is one of the best boys in this part of the country by handing Joe Blum and Jimmy Toland a trimming last night at the Broadway A. C.

In the first bout of three rounds, Young Jack tackled Joe Blum, and although the latter gave a creditable showing in the first two rounds the

ISMAY AND FRANKLIN ARE KEPT IN WASHINGTON BY SENATE COMMITTEE

WASHINGTON, April 26.—J. Bruce Ismay, managing director, and P. A. S. Franklin, vice-president of the White Star line and in charge of the New York office, were told to stay in Washington by Senator Smith, chairman of the senate committee investigating the Titanic disaster. Mr. Ismay and Mr. Franklin said they wanted to go to New York for only a short time on important business, but members of the committee thought they had better stay within call, as they might be needed any moment to explain some point in the testimony. The two officials have been constant attendants at the hearings, and they have listened attentively to the stories of the wreck as told by survivors.

"FARMERS' BALL"

Held in Sacred Heart School Hall

The second annual "Farmers' Ball" under the auspices of the parishioners of the Sacred Heart church, was held in the school hall in Moore street last evening and it was a grand success in every particular. The attendance taxed the capacity of the hall, and the dancers in their unique and rustic costumes added greatly to the picturesqueness of the affair. The hall, too, was decorated in "down hum" fashion and everything in connection with the affair was true to the farm.

The affair opened at 8 o'clock, when John Broderick's band struck up a lively tune. The grand march was then started. There were about 50 couples in line. Some of the costumes, particularly those of the ladies, were very beautiful, while the gentlemen in the march wore overalls and jumpers. The march was a great feature and was enjoyed by all present.

The prize winners for the most characteristic costumes were: 1st gentlemen's, John Tully; 1st lady's, Anna Bradley; 2nd gentlemen's, Rowell LaClair; 2nd lady's, Elizabeth McNally.

After the march there was general dancing that was indulged in by everyone present. The music was furnished by Broderick's orchestra.

In one corner of the hall a booth labelled "Ly Perkins' Store" was located and during the evening it was well patronized as refreshments were served by the following maids: Miss Catherine Kenney, Miss Esther Shaw, Miss Grace Mellahan and Miss Catherine Keohane. The "boss storekeeper," who presided over this little store, was Mr. Dennis Fitzpatrick.

Other tables were in charge of the following: Mrs. Thomas Hartigan; chairman; Mrs. Thomas Farrell, Mrs. William Farrows, Mrs. Patrick Googan, Mrs. Maria Dougherty, Miss D. Dunley, Miss May Cowell and Miss Loretta Mayo.

The following clergymen were present: Very Rev. T. Wade Smith, O. M. I., Rev. Bernard Fletcher, O. M. I., Rev. James T. McDermott, O. M. I., Rev. T. Franklin Wood, O. M. I., Rev. Bernard McKenna, O. M. I., Rev. Edward J. Cornell, O. M. I., Rev. Owen McQuaid, O. M. I., and Rev. Edward J. Fox, O. M. I.

The committee in charge of the "farmers' ball" was as follows: Boss farmer, George Brennan; assistant boss farmer, Anna Kneafsey; foreman, John Tully; assistant foreman, Lena Kivlan; boss dairy maid, Susie Connell; dairy maids, Anna Bradley, Catherine Hickey, Gertrude Ward, Catherine Brady, Catherine Sharkey, Mary Guinan, Marietta Sullivan, Loretta Mayo, Annie O'Donnell, Margaret Linnan, Annie Finnegan, Elizabeth Miskella; boss haymaker, Timothy Finnegan; haymakers, John Kiggins, Frank Brennan, Charles Crowley, George Kerwin, James Burns, William Mullin, Joseph McGann, George Reardon, Dennis Fitzpatrick, Thomas Spencer.

IN THE CHURCHES

The Ladies' Benevolent society of the First Baptist church gave a supper last evening to the choir members of that church. Members of the music committee and of the executive committee of the church, and also the pastor were among the guests present. About 75 enjoyed the supper, and afterwards the pleasing entertainment provided by members of choir, consisting of vocal and instrumental music and recitations.

A social hour followed and it was unanimously conceded to be the best time the choir had ever enjoyed.

Regular Monthly Supper

The regular monthly supper of the First Universalist church was held last night in the vestry, with a large attendance. The entertainment was furnished by the Ladies' Dramatic club of Chelmsford, who presented a sketch entitled "The Sewing Circle." It was replete with local hits and repartee that were enjoyed to a great extent by the audience. Miss May Stevens and Mrs. William F. Lane were in charge of the affair.

PEOPLE'S CLUB

LARGE AUDIENCE SAW "SCENES IN A DEPOT"

"Scenes in a Depot," such is the title of the farce given at the People's club last night. The parts were well taken and created a great deal of amusement to the large audience.

The characters were taken by the following: Miss Gould, Nelson Burtt, Elmer Lofgren, Jennie Clark, Lucy Taylor, George Morse, William Atwood, Susie Chase, Willard Parker, Muriel Leach, Vera Darling, Millard Darling, Brock Darling, W. H. G. Wight, Miss Lillian Conant, Miss Carpenter, Bertha Nelson, Ruth Crowell, Mary Jones, Harold Welcome, Guy McLeod, Olga Lofgren, Ruth Clark, Newcomb Lake, Theresa Woodward, Lawrence Jackson, Austin Peables.

Mrs. Edward Clark was in general charge.

Cut this out and it will be good for five cents on your purchase.

Spring Tonic

NOW IS THE TIME TO TAKE IT. MAKE IT YOURSELF.

1 Oz. SARUMEL
1 OZ. GENTIAN
1 OZ. SENNA
1 OZ. SARSAPARILLA
1 OZ. QUEEN OF MEADOW
1 OZ. YELLOW DOCK
1 OZ. WINTERGREEN

25c a Package

For directions to make and to take call at

GOODALE'S Drug Store

217 CENTRAL ST.

THOUSANDS OF BAGS OF MONEYBACK FLOUR BEING SOLD IN LOWELL

Advice from one of the Best Cooks in This City

"Buy a Dollar Bag of MONEYBACK FLOUR from your Grocer. It bakes the whitest and best bread, and you don't have to use as large a quantity. Here's another advantage of buying MONEYBACK FLOUR. In the bag is a book of 20 coupons, each good for 5c in cash on each dollar's worth of goods you buy of the Lowell Merchants."

In This Way You May Reduce the Original One Dollar Cost of Your Flour With Each Purchase

The Following Lowell Merchants will Gladly Redeem Your Coupons:

MERRIMACK CLOTHING CO., Opp. City Hall, Clothing, Ladies' and Gents' Tailor, Gents' Furnishing Goods, Hats.

CARLETON & HOVEY, Drugs, Fancy Goods.

E. F. & G. A. MAKER, 16-20-22-24 Shattuck St., Picture Frames.

GOOKIN FURNITURE CO., 66 Prescott St., Furniture, Stoves, Crockery and Glassware, Carpets, Rugs and Curtains.

THE GILBRIDE CO., Merrimack and Palmer Sts., Dry Goods, Millinery, Furs, Cloaks and Suits, Bedding.

THE MARION STUDIO, 22 Central St., Photographer.

J. J. McMANMON, 5 Prescott St., Florist.

JOHN A. McEVOY, 232 Merrimack St., Optician.

GEO. E. MONGEAU, 462 Merrimack St., 6 Aiken Ave., Boots, Shoes and Rubbers.

GEO. H. WOOD, 64 Merrimack St., Jewelry and Cut Glass.

RHODES' HAIR STORE, 73 Merrimack St., Hair Goods.

G. C. PRINCE & SON, Inc., 108 Merrimack St., Books and Stationery.

P. F. DEVINE, 124 Merrimack St., Trunks and Bags.

THE BOSTON CONFECTIONERY STORE, 218 Merrimack St., Confectionery and Ice Cream.

NEW ENGLAND ELECTRIC & SUPPLY CORP., 261 Dutton St., Plumbers, Electricians.

NEW ENGLAND FLOUR COMPANY

BOARD OF TRADE BUILDING, BOSTON, MASS.

Buy from us on CREDIT

Ladies' Suits

Suits at **$16.50** that will stand side by side comparison with many at $18.50. Trimmed exactly as some of the $25.00 suits and fully their style equal. Five closely matched straps of braid on back of coat and on the sleeves. In navy only—all sizes.

Norfolk Suits

No smarter style for misses was ever gotten out.
Serges in navy and tan.
Mixtures in stripes and fancy patterns..... **$15.00**

Chiffon Waists at $3.95

Matching any color suit, embroidered chiffon—work that is usually seen in $5.00 waists.

A Man Buys His Suit Judging the Store as well as the Goods

And so we feel flattered to see men who have traded here for years, returning each season. It's one sure sign that they are getting used right.

Tomorrow We Put on Sale Blue Serge Suits at $15.00

Every other day in the week they sell as marked, $18.50, but for a Saturday special they go at..... **$15.00**
Along with suits are hats at..... **$2.00** and **$2.50**
Shoes at..... **$2.50** and **$3.50**

Boys' Suits

Norfolks and double breasted style—fancy and plain blues.
$2.98 and **$3.98**

THE CAESAR MISCH STORE
ALEXANDER STRAUS, Inc.
220 Central St.

CHORAL SOCIETY

Held Annual Meeting and Elected Officers

The annual meeting of the Lowell Choral society was held last night in the vestry of the Trinitarian church and was very interesting. Considerable business was transacted and the treasurer's report was well received for it showed that the organization has $350 in the treasury as against $100 to the bad last year. The election of officers was held with the following result: George F. Kennott, president; Walter C. Bruce, vice president; Samuel Kershaw, treasurer and Harry Stocks, secretary.

The executive committee is composed of the following members:

Executive committee: Thomas P. Boulger, Arthur C. Spalding, Dr. Walter E. Knapp, E. B. Hutchinson, N. M. Charlton, Miss Winifred C. Haggerty, Mrs. L. J. Hanson, George S. Drew, Mrs. Arthur F. Salmon, Mrs. Frank W. Hurd, Miss Lottie Walsh, Miss Margaret M. Sparks, Mrs. J. D. Willman, Miss Mary E. Reilly, Miss Anna E. Bourassa, and officers ex-officio.

The meeting voted to engage the same director who has served the society in such a faithful manner during the past year, Mr. Eusebius G. Hood, while Mr. Wilfred Kershaw was retained as accompanist.

Mr. Hood addressed the gathering expressing his thanks for his engagement, and by request he read a list of suggestions for musical compositions to be presented during the coming year.

On his list of suggestions were Rossini's "Stabat Mater;" Mendelssohn's "Walpurgis;" Goring Thomas' "Swan and Skylark;" Dvorak's "Spectre Bride;" "Judith," by George Chadwick, and a work by Elgar. "Aida," "Samson and Delilah," "Faust" and and Verdi's "Requiem" were also mentioned.

The selection of music and the arrangement of the program was referred to the executive committee with power. It was suggested that the Lowell, Lawrence and Nashua choral societies combine in a grand concert to be given at Canobie lake, but this matter was referred to a sub-committee from the executive committee to be appointed by the president.

$3000 AWARDED

TO WOMAN WHOSE ANKLE WAS BROKEN

NEW YORK, April 26.—Mrs. Helene Deglon, in Justice Gaynor's part of the superior court yesterday alleged that when crossing 1st avenue at 47th street in January she was knocked down by a wagon belonging to Sulzer & Sons and her right ankle was broken.

Mrs. Deglon, who is about 30 years old, was rolled into the county courthouse in a hospital chair, taken to the top floor in an elevator and wheeled into court. After she had described the accident, her counsel said: "Would you object to raising your skirt as high as your boot top and permitting the jury to see the condition in which your ankle still is?"

Mrs. Deglon hesitated and obeyed. The jurors craned their necks, then nodded their heads and it took them less than 20 minutes to find a verdict for $3000.

Mrs. Deglon smiled her gratitude as they walked by her chair. Then she was wheeled out.

FORGE VILLAGE

Miss Edith Marion Sweatt of Forge Village, daughter of Mr. and Mrs. Fred A. Sweatt and Dr. James D. Christie of Littleton, were married by Rev. Arthur L. Bumpus at the Episcopal chapel, Forge Village, Wednesday evening.

The best man was Robert Stewart Christie, brother of the bridegroom, and the matron of honor, Mrs. Charles Albert Weston of Springfield, cousin of the bride. Marcia Wilcox of Littleton, was flower girl. The bride was exquisitely gowned in white liberty satin, trimmed with silver embroidered net and pearls, with court train and veil. Her bouquet was a shower of lilies-of-the-valley. The matron of honor wore a beautiful gown of pink marquisette over white satin and carried Killarney roses. The flower girl wore white batiste over pink, and carried pink and white sweet peas.

The ushers were Dr. Charles Weston of Springfield, Mr. Harry D. Lewis of Forge Village, Dr. John F. Lovell of Westboro, Mr. F. Wardwell Brackett of Acton and Mr. Earl Putnam of Littleton.

Dr. and Mrs. Christie were assisted in receiving by the bride's father and mother, Mr. and Mrs. Sweatt, and the bridegroom's father and mother, Dr. and Mrs. Samuel Christie.

The happy couple will be at home to their friends in Littleton after a short automobile trip.

Now is the Time

To plant trees, shrubs and vines. Monson's is the place to get them as we grow them by the thousand. Nursery on the line of Lowell, Lawrence and Haverhill electrics. Store

6 PRESCOTT ST.

THE D. S. O'BRIEN LABEL GUARANTEES VALUE:

QUALITY COUNTS

A Stein-Bloch Smart Suit at O'Brien's costs no more than the cheap makes of some stores, but oh! what a difference in results!

Quality counts. The Stein-Bloch label guarantees quality. The O'Brien label guarantees price, fairness and lasting satisfaction.

STEIN-BLOCH SUITS $17.50 to $27.50

From our Special Guaranteed Suit at $17.50 to our finest Suit at $27.50, every Stein-Bloch Suit is priced from $2.50 to $5.00 less than big city stores ask for identical garments.

A fair profit satisfies us. We can get by with less than the big stores as it costs us less to operate. We can't sell cheap clothes, but we do know how to sell good clothes cheap.

We'd be pleased to demonstrate it to you.

Hand Tailored Suits $15.00

O'Brien Fifteen Dollar Suits Hold the Shape. We have a Stein-Bloch taste and we're exacting about the tailoring, because we know that permanent satisfaction is impossible if good tailoring is absent. We don't claim any more for our fabrics, but our tailoring standard in Suits at $15.00 is not matched in town.

Our $15.00 Blue Serge Suit will give the wearer more real value than any suit we know of at the price. Choice of a dozen fancy fabrics and six models—including the Norfolk at $15.00.

D. S. O'BRIEN CO.

"The Smart Clothes Shop" 222 MERRIMACK ST.

BODY OF A MAN

Was Found Frozen in the Ice

CALAIS, Me., April 26.—Frozen in the ice for more than five months with $340 in his clothing, the summer earnings of himself and his family, the body of Charles D. Scott of Honeydale, N. B., was found late yesterday afternoon at Demonts, eight miles down the St. Croix river.

All last summer Scott, his wife and his six children worked in the sardine canneries at Lubec. At the end of the season they came in a small boat to St. Stephens, N. B. on their way home, reaching the landing late at night.

Scott's wife was taken ill and in going ashore to get some medicine he fell overboard and was swept down the river. Although searchers worked for weeks, his body could not be found. A particular hardship for his family was that he had their summer earnings in his pocket.

Yesterday afternoon Charles Carlow discovered the body frozen in the ice on the shore. It was taken in charge by Sheriff Stillman Woodman and Coroner Frank Ross and later identified by a brother.

The money was found intact in the dead man's pockets. His watch had stopped at 11.25, which was about the time he fell into the river. Scott was 51 years old.

ANNUAL MEETING

Of King's Daughters and Sons

The Middlesex County convention of the King's Daughters and Sons was held yesterday afternoon and evening at the Eliot church under the auspices of the "Whatsoever" circle of the latter church. The afternoon's session was opened with an organ prelude by Miss Ola Sargent and a preparatory service by the county president, Mrs. Mabel C. Smardon.

The delegates were welcomed by Mrs. William Greig, president of the circle, in behalf of her sister-members, the response for the convention being by Mrs. Laura Keith.

Official reports and reports of circles occupied a large part of the afternoon. There were reports from circles in Cambridge, Reading, Wakefield, North Tewksbury, Medford, East Cambridge, Woburn, and for Lowell, "Opportunity" Circle of the First Baptist church, and "Whatsoever" circle of Eliot church.

A brief outline of the state work was given by Mrs. M. W. Farley, the state president. She spoke particularly of "Gordon Rest," the King's Daughters' vacation house at South Hanson.

The state treasurer, Miss S. R. Brokenshire, reported a paid membership of 4500.

A question box was one of the features of the program.

The officers of the Middlesex County organization, chosen when it was voted last year to organize as a county association, were re-elected as follows: President, Mrs. Mabel C. Smardon of Medford; recording secretary, Mrs. Adeline W. Knowlton of Littleton; treasurer, Mrs. Mattie A. MacLean of Medford; director, Mrs. Fort Staples of Woburn, Mrs. William Greig of Lowell, Mrs. Clara Carter of Reading.

Another item of business was the adoption of the constitution, drafted to be acted upon at this meeting.

At the close of the session there was a social hour and supper was served by the hostess circle.

In the evening there was a devotional service led by Rev. E. V. Bigelow, and an appeal for the Boston Floating hospital, by G. Loring Briggs. Also, further reports of circles, and parting words by the president.

Miss Ruth Barney was soloist in the afternoon, and Miss Gladys Melloon in the evening.

LOWELL OPERA HOUSE

The attraction at the Opera House on Saturday, April 27, matinee and night, will be Henry W. Savage's production of Rupert Hughes' farce, "Excuse Me," which the author describes as a "Pullman Car Carnival."

Mr. Hughes, whose name is familiar to theatre-goers as the author of several successful plays, has in "Excuse Me" hit upon a unique idea in the matter of locale—all the scenes being laid in the interior of a vestibuled train, and the action describes a transcontinental journey, starting from Chicago, with stopovers at Ogden, Utah, and Reno, Nevada. A novel and amusing love story is unfolded during the progress of the journey, and, in addition, there are plots and counter-plots, involving a series of rollicking episodes.

The play was staged by George Marion, that master craftsman, whose name is so closely allied with Mr. Savage's productions. The intricate detail attendant on the uniquely constructed scenes have, from all accounts, been given the greatest attention and Mr. Savage has furnished a production in his proverbial elaborate manner. James Lackaye, and other members of the Boston company will be seen here.

FRITZI SCHEFF

Mme. Scheff is one of the best known prima donnas on the American stage and her engagement is always a social event of more than ordinary importance. Her company, a large one, includes many well known players such as George Anderson, John E. Hazzard, Frank Rushworth, Hazel Cox, Edith Bradford and others. The engagement here will be for one night only.

"THE RUNAWAY"

Miss Billie Burke comes to the Opera House Thursday, May 2. "The Runaway" is her play this season and the critics and the public agree that it provides her with the best role she has had since she became a star. Colette—that is the name of the character she plays—is an ingenuous French maiden of eighteen—and French maidens of eighteen can be very ingenuous. Her relatives want here to get married and, after the French custom, pick out a husband for her. She doesn't like their choice and runs away to Paris and the remainder of the play is devoted to her adventures in that gay capital. The supporting cast includes C. Aubrey Smith, a talented English actor; Geo. Howell, Merton Selten, Edwin Nicander (who, by the way, is said to have made a hit as the unacceptable husband); Jane Evans, and nearly a dozen others.

KEITH'S LOWELL THEATRE

Manager Stevens has been kept busy this week receiving compliments for the bill from delighted patrons, for it is doubtful if any of its predecessors has given such general satisfaction and it is seldom that a bill of eight features is found totally void of weak spots. Start at any part of the bill and you have a strong act, and "headline" is only a distinction without a difference when applied to this week's program. The Rosemary Girls along with being exceptionally graceful and fair to behold, have unquestionably one of the most excellent musical acts ever seen here. Fay, two Coleys and Fay in "From Uncle Tom's Cabin to Vaudeville" present some of the funniest stuff imaginable. It's real comedy. Elida Morris is a charming singer and perhaps she can't dance. There's a barrel of fun in "A Matrimonial Substitute" as presented by Moore and Elliott. Both are clever performers. For twisting and tumbling and turning and falling no act that has been here in a long time has anything on Schreck and Percival, an exceedingly clever couple from the celebrated Follies Bergeres. John T. Birch, the man with the hats would make an Indian laugh as he goes through his thrilling melodrama making numerous changes of character through the medium of a countless number of hats. The Four Konerz brothers manipulators of the hoops and the game of diabolo have a novel act that wins them the enthusiastic applause of their audience. Valour and Lamore comedy gymnasts do many stunts that are wonderful to behold in addition to the fun they put into their act. It's a show worth seeing twice.

MERRIMACK SQUARE THEATRE

One of the best features of the many good things in this week's offering at the Merrimack Square theatre is the act given by Weston and Leon, two young women whose ability to entertain are making them extremely popular with the theatre-going public of the city. Miss Leon has few equals as a pianist and Miss Weston sings the latest song hits with a swing that's truly enjoyable. Cora Hall, "The Baseball Girl," presents three characters, the first a baseball player, the second a horse jockey, and the third a country girl, in a way that is meeting with the entire approval of her audiences. Hansome & Co., magicians, introduce numerous new and novel tricks that have never before been seen on a local stage, and Charlie Farrell, impersonating a Southern darkey, is scoring a big hit. Robinson and La Favor, acrobats, present a knockout turn that's filled with thrills. This pair recently completed an engagement at Hammerstein's New York theatre. The other members of the bill are good entertainers. The photo-plays and views for the last three days of the week are again among the best to be had. Tonight the Merrimack Square Theatre Concert orchestra will feature selections from the opera, "Stubborn Cinderella."

THEATRE VOYONS

Two of the cleverest and funniest comedians of the stage, John Bunny and Marshall P. Wilder, appear in two Vitagraphs at the Theatre Voyons today. Both pictures are full of laughs and show these funmakers at their best. "Bessie's Dream," a Selig, is a laugh maker of the finest kind. "A New Beginning" is a product of the best Lubin company and its story is one that cannot fail to interest and appeal to all. The bringing together of the husband and wife when they are about to separate is cleverly done and with a daintiness that goes straight to the spot.

BACHELOR GIRLS TONIGHT

A treat is in store for all those who are lovers of musical entertainments. The musical song revue to be given tonight in Associate hall by the famous M. T. I. Bachelor Girls stands alone as the greatest musical organization ever brought together in this or any other city in New England in amateur theatricals. As it contains nothing but girls it is all the more of a novelty as such an organization is new to our city. Those who will avail themselves of this opportunity of listening to the young ladies will find an evening of enjoyment that they will long remember. Mr. Wm. T. Gilmore is the musical director of the organization and with him at the head the public is assured of a first class entertainment. The musical will be from 8 to 9. Dancing will follow the entertainment until 1 o'clock. Gilmore's augmented orchestra of 10 pieces will furnish the music.

FLESHY PEOPLE SUFFER FROM SKIN TROUBLES

Fleshy people are often troubled with itching and irritation of the skin, caused by perspiration and chafing, which frequently develops into eczema or other skin trouble, and, if neglected, may become chronic. It matters not how long you have suffered or what kind of skin troubles you have, the new remedy Cadum should be given a trial. It has proved a blessing to thousands who have suffered for years from distressing, stubborn and disfiguring skin diseases. Cadum is soothing and healing wherever the skin is inflamed, irritated or diseased. It is antiseptic, and prevents infection from disease germs. Itacts quickly upon eczema, pimples, sores, eruptions, ulcers, rashes, rough skin, chafings, itching piles, etc. All druggists sell Cadum at 10c and 25c.

FEELING IT OUT

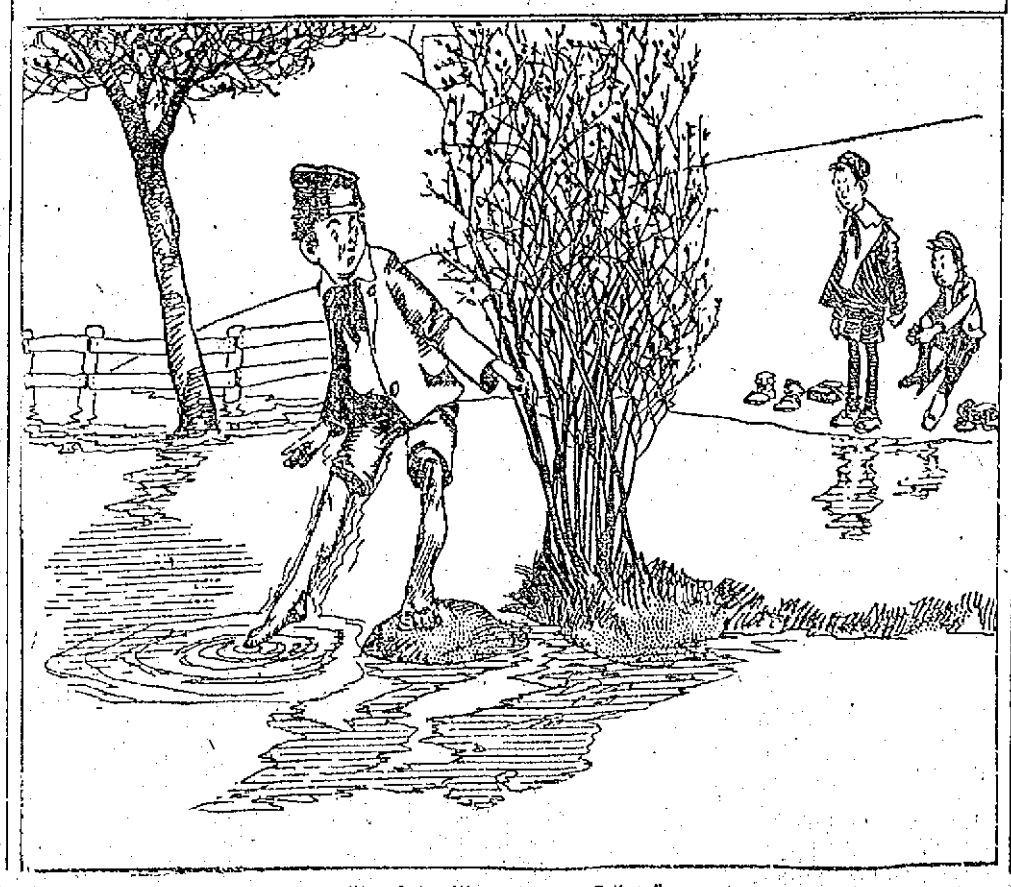

"Not Quite Warm Enough, Fellers."

BORDEN'S
Evaporated Milk
(Peerless Brand Unsweetened)

The unsweetened milk that knowing housewives ask for. They know it has Borden quality. Pure, rich milk in economical, handy form.
Nothing added.
Nothing taken away but water.
Try it in your coffee.
3 sizes. Ask your grocer today.

Borden's Condensed Milk Co.
"LEADERS OF QUALITY"
Est. 1857. N. Y.
Makers of the famous Borden's Eagle Brand Condensed Milk.

Geo. Wm. Benley Co.
N. E. Selling Agents.
192 State St., Boston.

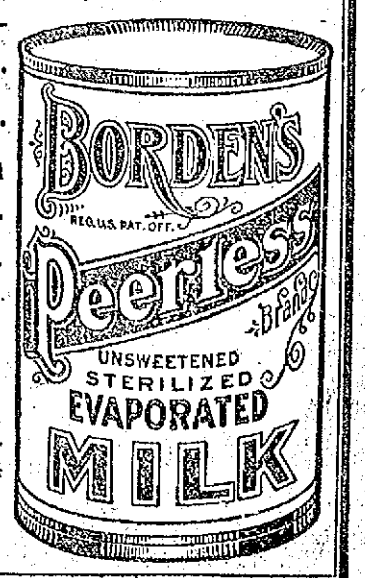

THE LOWELL SUN

JOHN H. HARRINGTON, Proprietor

SUN BUILDING, MERRIMACK SQUARE, LOWELL, MASS.

Member of the Associated Press

THREE DOLLARS PER YEAR. TWENTY-FIVE CENTS PER MONTH

Temporary Office, 115 Paige street. Telephone 269.

The sworn daily average circulation of The Lowell Sun for the year 1911 was

15,442

Sworn to by John H. Harrington, proprietor, Martin H. Reidy, business manager, and Alfred Pilotte, pressman, of The Sun, before me, January 1, 1912. J. JOSEPH HENNESSY, Notary Public.

DRIVING THE AMERICAN FLAG FROM THE SEAS

After sailing from New York around South America and return a party of 101 Americans report that in all that course of 20,000 miles they did not see a single merchant vessel bearing the American flag.

What is the reason? Why has the American flag disappeared from the merchant vessels in the ports of the world?

There seems to be one and only one cause and that is that American registry is denied to all foreign built vessels and ship-building is so much more expensive in this country than abroad that no company cares to build here while foreign builders will do the work for half what it costs in this country.

The complete absence of the American flag in the ports of the world is a serious blow to the prestige of this nation. The presence of a vessel flying the Stars and Stripes in any port in the world would be conducive to friendly intercourse with other nations that could not fail to have lasting results. There are 50,000,000 Latin Americans whose trade we should control, but while they look for American vessels, they find only those flying a foreign flag, and whether these are owned by foreigners or Americans their nationality is judged of by their flag. At the present time we do not build trading ships for foreigners and we are forbidden to purchase foreign built vessels for American registration.

It is time this ruinous custom were changed. It is a foolish policy that works ruin instead of benefit. The best policy is to buy ships made cheaply abroad, let them be officered by American citizens and carry our flag to the nations who want to see us and to trade with us. In this manner a merchant marine can be built up that will not only aid the nation commercially but be a source of strength in time of war.

THE READY MADE FARM IDEA

The ready made farm scheme that is being tried in New Brunswick gives great promise of success. It is far ahead of the homestead proposition that has been planned for application in this state. The plan provides for three commissioners to form a farm settlement board, authorized to purchase and hold property, erect buildings and sell the farms to settlers at a price not exceeding the cost, with the cost of improvements. The purchaser pays 25 per cent. down and the balance in ten yearly instalments, with 5 per cent. interest. In special cases the payment period may be extended two years. The board is authorized to borrow $100,000 for twenty years at 4 per cent., and it is provided that both the loan and the interest will be paid in payments of $5000 annually out of the current revenue of the Province. Western Australia has already loaned $19,000,000 in this way and with gratifying results. The ready made farm is always in demand and it offers a suggestion to Lowell in the need of ready made homes and ready made factories to suit prospecting industries. Our realty proposition does not seem to make much headway and as for the improvement in tenement house there is still much room for progress.

The New Brunswick plan offers a suggestion that might be turned to account in this state where there is so much excellent land awaiting cultivation.

WHERE IS THE $49,000?

If the $49,000 set apart for a public hall has been spent, it was drawn upon without any order from the city council so far as appears. In that case, it remains for the city treasurer or whoever is responsible to restore the amount to the credit of the fund. Expert Rex after examining the accounts says this money is gone. Assistant Treasurer Joseph Farrell says it has not been touched. Who is to decide?

It is very strange that any such question should come up for discussion. If the various municipal funds were properly taken care of it seems that no controversy of this kind could arise. If the money has been illegally spent then it stands to our credit only on paper, same as the intangible assets made up of uncollectable taxes upon which we have even contracted loans.

This matter should be cleared up and all such funds in the future should be kept separate so that there will be no opportunity to spend the money unless the city council so orders. There are other funds, we believe, that have disappeared without any order to spend the money. It is time the present municipal board should adopt some method of protecting the city's interests in such matters so that no money provided for any special purpose can be spent for any other purpose.

I. W. W. APPEAL TO THE COURTS

The local branch of the Industrial Workers of the World has adopted resolutions appealing to the courts of Essex county to allow Joseph Ettor, Arturo Giovannitti and others indicted with them to be released on reasonable bail. The request should be granted or else a prompt trial provided. To retain these men in prison for a bailable offense for any long period is wrong. The I. W. W. are fully within their rights in making this appeal to the courts. It should receive prompt consideration; and we believe it will be granted unless it be coupled with some threat against either the courts or the mill, which would cause it to be rejected without ceremony. Ettor and Giovannitti were indicted on the charge of being accessories to a murder. Under the law they are presumed to be innocent until proven guilty. They have been in prison nearly two months and it is time they were either tried or released on bail. It is one of the abuses of our judicial system that men whose innocence may finally be established are often needlessly retained in prison as a result of the laws delays or awaiting the leisure of the courts that grind more slowly than the fabled mills of the gods.

ANOTHER FINANCIAL CONUNDRUM

Expert Rex says our city ran short by $93,000 last year. By that he means that our collected revenues fell short of meeting our expenses by that amount. To avoid this unfavorable showing, it seems that our collections should have been kept up. There is nothing to show just how much of the revenues for the year remained uncollected. This is another point to which [illegible] should direct city attention.

SEEN AND HEARD

A New York editor was talking with affection and with reverence of the late Joseph Pulitzer.

"Mr. Pulitzer," he said, "treated his reporters like sons, and I may say without hyperbole that they respected and loved their chief in a truly filial manner.

"There's a story it will do no harm to tell—a story illustrating the reporter's feelings toward Mr. Pulitzer.

"A reporter of the World was sent to cover a revival meeting, and in the midst of the proceedings an exhorter bent over the young man and said:

" 'My young friend, will you not become one of us?'

" 'Excuse me,' was the reply; 'but I am a World reporter and I am here on business.'

" 'But,' said the revivalist, 'there is no business so momentous as the Lord's.'

" 'Maybe not,' answered the reporter; 'but you don't know Mr. Pulitzer.' "

Among those reported lost on board the Titanic was an English barber, Arthur White, who was at one time known as "The Soap Wrapper King" in England. Nearly every English newspaper carried his advertisements for soap wrappers, which commanded a high premium, and he made a fortune in buying them. In an unfortunate investment he lost every cent he owned.

It was then that he went back to his youthful calling. His wife and four children, the eldest fifteen years old, live in Portsmouth, N. H. White was well known to all the men of prominence who crossed the ocean on board the White Star vessels. The wages of barbers on board steamships are merely nominal, and they make most of their money on tips. In addition to supporting his family White also has supported his parents, who are seventy years old.

THE INQUIRY

Tell me ye, wing-ed winds, that round my pathway roar,
Do ye not know some spot where mortals weep no more?
Some lone and pleasant dell, some valley in the west,
Where, free from toil and pain, the weary soul may rest?
The loud wind dwindled to a whisper low,
And sighed for pity as it answered—"No."

Tell me, thou mighty deep, whose billows round me play—
Know'st thou some favored spot, some island far away,
Where weary man may find the bliss for which he sighs—
Where sorrow never lives, and friendship never dies?
The loud waves rolling in perpetual flow
Stopped for a while, and sighed to answer—"No."

And thou, serenest moon, that, with such lovely face,
Dost look upon the earth asleep in night's embrace,
Tell me, in all thy round, hast thou not seen some spot
Where miserable man may find a happier lot?
Behind a cloud the moon withdrew in woe,
And a voice, sweet, but sad, responded—"No."

Tell me, thy secret soul—O, tell me, Hope and Faith,
Is there no resting place from sorrow, sin and Death?
Is there no happy spot where mortals may be blest,
Where grief may find a balm, and weariness a rest?
Faith, Hope and Love, best boon to mortals given,
Waved their bright wings, and whispered—"Yes, in Heaven!"

—Charles Mackay.

TRAILING ARBUTUS

Dainty and delicate, pink-white wonder,
Living with dead and damp leaves of last year,
Near the dark woods and the chilly snow under:—
Why are thou hiding thy frail beauty here?

Earliest emblem of life everlasting
To brighten the clod in this cold latitude,
Where woodchuck and bear in their dens are still fasting,
And festive spring garments find freezes too rude.

Fearless of fate, pretty pet of the wilderness:
Why in this clime dost thou dare to come forth?
So early in spring, with Boreas so treacherous,
Winter dies hard 'mong the hills of the north.

Surely the spirit of spring here alighted
And woke thee too early, deceived by false dawn;
And then by a boreal blizzard affrighted
Flew back to the south, to return later on.

Mute the reply by the soft petals given,
As spirits with spirits in silence converse:
"The wind to my wild life is tempered by heaven,
The north is my home and its fairies my nurse.

"Why should I sleep till the bees begin humming,
Or wait till the gardens of June are in bloom?
When nature calls every wild thing must be coming,
Her voice I have heard, and behold I have come."

First of the flowers, I'm glad to discover thee:
Am sure an attempt to transplant thee would fail,
With damp mold beneath and inclement skies over thee,
Live as God loves thee—so hardy; so frail.

—John Spolton, in Bangor Commercial.

MATRIMONIAL

A very pretty wedding took place Tuesday evening at the parochial residence of the Immaculate Conception church. When Mr. Patrick Cummings, a popular employee of the Bay State railway company, and Miss Margaret McCarty, a well known resident of Belvidere, were united in marriage by Rev. Lawrence F. Tighe, O. M. I. They were attended by Miss Margaret O'Shea as bridesmaid and Mr. Francis O'Shea as best man. After the ceremony a reception was held at their new home.

BARNES—SMITH

At 7 o'clock last night the marriage of Mr. Arthur B. Barnes, formerly of this city and now of Fall River, and Miss Bertha M. Smith, daughter of Mr. and Mrs. Melvin Smith, was solemnized at the residence of the bride's parents, 11 Warwick street by Rev. E. Victor Bigelow, assisted by Rev. A. C. Ferrin. The maid of honor was Miss Maude H. Smith, sister of the bride, while the best man was Mr. Hammond Barnes, brother of the bridegroom.

A reception was held at 7.30 o'clock, attended by a number of friends and relatives. Mr. and Mrs. Barnes were assisted in receiving by Mr. Henry W. Barnes and Mr. and Mrs. Melvin S. Smith. The ushers were Mr. Richmond K. Fletcher of Lowell, Mr. Sturgis Pishon of Newton and Mr. Roger Shattuck of Nashua, N. H. Mr. and Mrs. Barnes will live in Fall River.

BOHANNON—DUTTON

Mr. Harley G. Bohannon and Miss Florence B. Dutton were married Wednesday by Rev. Caleb E. Fisher at his home, 224 Fisher street. They were unattended and will make their home in Billerica.

CRIED DAY AND NIGHT WITH ECZEMA

Babya Mass of Sores. Looked for His Death any Minute. Cuticura Soap and Ointment Brought First Good Sleep for Two Years. Soon Cured.

R. F. D. 4, Mt. Gilead, Ohio. — "When my little boy was a week old he was taken with eczema and I was looking for his death any minute. First his face turned so red, but I did not pay any attention to it. It began to get worse and he just tossed his little head to and fro on the pillow and cried day and night. He began to scratch himself so that I had to muffle his little hands, and then the rash began to go over his whole body until he was a mass of running sores. The more I doctored the worse he got. He had it so bad that his little ears began to rot off and his scalp was something awful to look at. I saw the Cuticura Soap and Cuticura Ointment advertised and got a bar of Cuticura Soap, making a lather all over his body with the Soap and hot water and then I dried him off well and anointed him with the Cuticura Ointment. He went right to sleep and slept four hours, the first good sleep he had had for very nearly two years, so I kept on using the Cuticura Soap and Ointment and it was no time before his skin began to get well. Soon he was completely cured. He is sixteen years old now and has not had a sign of the eczema since he was cured by the Cuticura Soap and Ointment." (Signed) Mrs. N. M. Beecher, Sept. 12, 1911.

No stronger evidence than this could be given of the success and economy of warm baths with Cuticura Soap and gentle applications of Cuticura Ointment in the treatment of torturing, disfiguring humors of the skin. Cuticura Soap and Ointment are sold everywhere. Liberal sample of each mailed free, with 32-p. book. Address, "Cuticura," Dept. T, Boston. Tender-faced men should shave with Cuticura Soap Shaving Stick.

A CARD

We, the undersigned, do hereby agree to refund the money on a 50-cent bottle of Greene's Warranted Syrup of Tar if it fails to cure your cough or cold. We also guarantee a 25-cent bottle to prove satisfactory or money refunded.

F. H. Butler.	Carleton & Hovey,
A. Thomasson.	Brunelle Pharmacy,
F. C. Goodale,	A. F. Storey & Co.,
Falls & Burkinshaw	A. W. Dows & Co.,
E. T. McEvoy,	Carter & Sherburne
F. P. Moody,	Albert E. Moors,
Nathan Pelkes.	Rochette & Deliele.

Stove Coal

YES

LOTS OF IT

Send me your orders before the present supply is exhausted.

JOHN P. QUINN

Telephones 1180 and 2480; when one is busy, call the other.

REST AND HEALTH TO MOTHER AND CHILD.

MRS. WINSLOW'S SOOTHING SYRUP has been used for over SIXTY YEARS by MILLIONS of MOTHERS for their CHILDREN WHILE TEETHING, with PERFECT SUCCESS. It SOOTHES the CHILD, SOFTENS the GUMS, ALLAYS all PAIN; CURES WIND COLIC, and is the best remedy for DIARRHŒA. It is absolutely harmless. Be sure and ask for "Mrs. Winslow's Soothing Syrup," and take no other kind. Twenty-five cents a bottle.

TO LET

All sufferers from piles, old sores and all skin diseases know that ST. THOMAS' SALVE has no equal. Try it. All leading druggists. 35c.

Finds Cure for Epilepsy After Years of Suffering

"My daughter was afflicted with epileptic fits for three years, the attacks coming every few weeks. We employed several doctors but they did her no good. About a year ago we heard of Dr. Miles' Nervine, and it certainly has proved a blessing to our little girl. She is now apparently cured and is enjoying the best of health. It is over a year since she has had a fit. We cannot speak too highly of Dr. Miles' Nervine."

MRS. FRANK ANDERSON, Comfrey, Minn.

Thousands of children in the United States who are suffering from attacks of epilepsy are a burden and sorrow to their parents, who would give anything to restore health to the sufferers.

Dr. Miles' Nervine

is one of the best remedies known for this affliction. It has proven beneficial in thousands of cases and those who have used it have the greatest faith in it. It is not a "cure-all," but a reliable remedy for nervous diseases. You need not hesitate to give it a trial.

Sold by all Druggists. If the first bottle fails to benefit your money is returned.

MILES MEDICAL CO., Elkhart, Ind.

WHEN YOU ARE HUNGRY AND WANT A REAL

GOOD DINNER

TRY THE

LOWELL INN

DELORME

THE HATTER

All kinds of hats renovated. Panamas a specialty.

201 MIDDLESEX STREET

A WORD TO PARENTS

Look After Your Child's Health During the Years of Most Rapid Growth.

School children who are nervous, who cannot sit quietly on a chair, who are always dropping things, and perhaps have twitching of the muscles of the face, need Dr. Williams' Pink Pills at once.

Growing girls who become pale and thin, who have fickle appetites; who are out of breath after climbing the stairs, and who have palpitation of the heart after the least exertion, need them also.

Parents of such children should not delay the treatment. Nervous children do not develop properly. A sickly girlhood means a sickly womanhood and lack of blood during the years of most rapid growth means flat-chested, listless, ambitionless men and women later on.

Pure, rich, red blood is what is needed. Strength for the nerves follows naturally. The time to correct the need of these is now, before any more harm is done.

Miss Carrie E. Hathaway, of North Houghton street, North Adams, Mass., was cured of anæmia by Dr. Williams' Pink Pills after her case was pronounced hopeless by her doctor. The statement of her cure is told by her mother, Mrs. A. A. Hathaway. "My daughter, Carrie, was confined to her bed for two years suffering from anæmia. She seemed to have no blood and was as pale as a ghost. She was thin and did not weigh more than 100 pounds, had no strength or ambition and could not sit up. Her appetite was poor and she had difficulty in breathing. No one expected her to get well and our minister, before going on his vacation, came to bid her goodbye as he did not think she would live until his return. We spent hundreds of dollars but the doctor seemed to be puzzled and could not help her. She had been sick for over two years before I decided to give Dr. Williams' Pink Pills a trial. The pills gave her quick relief and cured her after a fair trial. She has had no serious sickness since and weighs 170 pounds. Dr. Williams' Pink Pills are a wonderful remedy and I cannot say enough in praise of them."

Dr. Williams' Pink Pills are sold by all druggists, or sent postpaid, on receipt of price, 50 cents per box; six boxes for $2.50 by the Dr. William Medicine Company, Schenectady, N. Y.

WILD GAME BILL

Was Passed by the House Yesterday

BOSTON, April 26.—In the house yesterday, the bill permitting voters enrolled as democratic progressives to vote in the primaries next Tuesday was given its several readings under suspension of rules and sent to the senate.

For a second time the house rejected the bill providing counsel on request for persons indicted for felonies, the house accepting the adverse report of the committee by 106 to 103.

There was some debate on the bill prohibiting the sale of wild game. Representative Gifford of Barnstable offered an amendment permitting the sale of "migratory game birds" with a proviso that no gunner should be allowed to shoot more than 10 in one day.

Mr. Pope of Leominster opposed the amendment, stating that there are no less than 84 species of migratory game birds which could be shot if the amendment was adopted. Mr. Gifford withdrew his amendment and Mr. Smith offered one affecting certain shore birds, which was voted down and the bill was ordered to a third reading. The bill to put a limit upon the number of wild fowl which may be killed in one day was passed to be engrossed without debate.

The adverse report of the committee on fisheries and game on the bill to prohibit the use of automatic or repeating guns was accepted without debate.

The constitutional amendment permitting a lower rate of taxation on wild and forest lands was placed at the end of the calendar, pending receipt of the opinion of the attorney general.

The bill giving the state board of health authority to regulate the employment of women in core rooms was ordered to a third reading. The "Redistricting bill" was placed at the end of the calendar to wait for the "insurgent" redistricting plan to come along.

The adverse report on a referendum amendment to the constitution was accepted without debate.

Mr. Bean opposed the Washburn bill giving the railroad commissioners authority to fix rates. He said it would bring all railroad questions to the courts. The house finally placed the matter at the end of the calendar so that the senate could digest the New Haven Trolley Merger bill, as suggested by Mr. Washburn.

On a voice vote the house substituted for an adverse report a bill providing for a new bridge in Lawrence. The bill authorizing the Haverhill & Southern New Hampshire Trolley Co. to purchase, the independent lines in Northeastern Massachusetts was passed to be engrossed without debate as was the bill providing that veterans of the Spanish war shall receive a credit of 5 per cent. in civil service examinations.

The bill relative to false arrest was rejected, 46 to 90, after some debate.

By a vote of 55 to 42 the house substituted a bill increasing the salary of the register of probate and insolvency for the county of Middlesex from $1000 to $2000.

PUTNAM & SON CO.

166 CENTRAL STREET

FOUR NEW STYLES TODAY OF OUR

Putnam Guaranteed Suits, $15.00

Tans and light browns, dark worsteds and the best serge ever shown for the price.

Every suit bears our guarantee label—which warrants the suit to wear to the buyer's satisfaction or a New Suit Free.

You're asked to pay $20—in many stores for suits not as good as these and that are not guaranteed.

Our Guaranteed Suits stand for the greatest clothing value in America for $15.00

New Norfolk Suits

For Young Men—Shown Today for the First Time

Just received in time for your Saturday suit—Cheviots, twills and cassimeres in gray mixtures, tans and light browns and all wool blue serges, warranted not to fade,

$10, $12, $13.50, $15

OUR DISPLAY OF

NEGLIGE SHIRTS

Is the most strikingly attractive exhibition that we ever have made. A window trimmed today—gives you an idea of the novelties we are showing in Spring patterns—but the stock has dozens more of just as handsome designs, hand laundered, beautifully finished,

$1, $1.50, $2

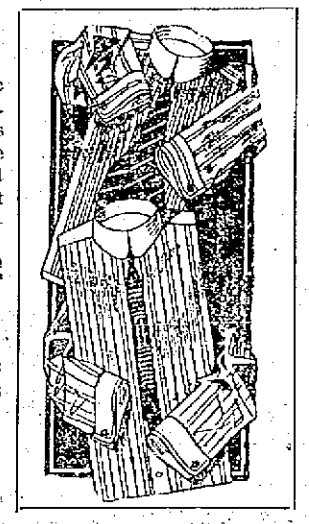

50 DOZENS OF

NEGLIGE SHIRTS

Usually sold for 75c. Special 50c

All made coat style from madras and fine percales, double stitched seams, cuffs attached, cushion neckband, hand laundered, plenty of the popular black and white designs. Special.....50c

In the Basement

A Lot of Men's Shoes, sold for $3.00, to close	$1.69
A Lot of Neglige Shirts, were 50c, to close	39c
A Lot of Canvas Gloves	5c
A Lot of Men's Caps, were 50c and 75c, to close	25c
A Lot of Men's Derby Hats, were $2.00, to close	50c

BIG DEMONSTRATION

President Taft's Welcome to Mass. a Most Cordial One

BOSTON, April 26.—Throwing aside official reserve under the sting of unjust attack, and speaking emphatically yet sorrowfully, President Taft last night told an audience of more than 8000 persons gathered in the Boston arena "the cold, naked truth" about Theodore Roosevelt and his ambition to capture the republican nomination.

The demonstration at the Arena was the culmination of a day of triumphant progress by the president through the state.

At Springfield and Worcester he was cheered by thousands before whom he spoke and by the great crowds that lined the streets through which he rode.

At Palmer, West Brookfield, South Framingham and Natick, where brief stops were made, crowds gathered about the president's car and cheered him.

The "Square Deal"

More than an hour was given by the president in his Arena speech to a scathing arraignment of the apostle of the "square deal." Then at the impressive close, in words deliberately chosen, the executive head of the nation completed the indictment and read out the political lesson of the hour.

"The cold, naked truth must be stated," said he, "in such a way that it shall serve as a warning to the people of the United States.

"Mr. Roosevelt ought not to be nominated at Chicago, because by such nomination the republican party will violate our most useful and necessary tradition—that no one shall be permitted to hold a third presidential term."

"There is not the slightest reason to assume that if he has a third term he should not have as many terms as his life will permit. If he is necessary to the government now, why not later. One who so lightly regards constitutional principles and especially the independence of the judiciary—one so naturally impatient of legal restraint and due legal procedure, and who has so misunderstood what liberty regulated by law is—could not safely be entrusted with successive presidential terms.

"I say this sorrowfully, but I say it with a full conviction of its truth."

Burst of Cheering

The tremendous burst of cheering with which this peroration was received came as the culmination of many previous demonstrations of enthusiastic loyalty to Mr. Taft.

The seats latest vacant near the platform were filled in a few minutes by the organized Taft republicans of Beverly waving the flags of their club, and by a body of Harvard men carrying transparencies with such inscriptions as "Harvard Taft club, 1000 members," "Taft is the choice of Harvard," and "We've got that hour' dawg going. Watch the hat. Taft is our hero."

After these accessions, which completed the filling of the hall, some further minutes were spent in listening to the megaphone performers whose solos gave variety to the band music.

At 13 minutes past eight, Mr. Taft appeared suddenly from the rear of the building.

The band played "The Star Spangled Banner," everybody rose and there was more cheering as President Taft approached the reading desk.

"I want to add something," he said, "to the address I intended to make here. It is this: Mr. Roosevelt speaks of Abraham Lincoln as if he had some sort of patent on Mr. Lincoln and his memory. He likes to liken himself to Abraham Lincoln.

"What I propose to do tonight, if you will be patient with me, is to consider, first, whether in what he charges me with he is giving me a 'square deal,' and second, whether, if he were Abraham Lincoln instead of Theodore Roosevelt, he is doing what Abraham Lincoln would do to me."

President Taft proceeded to examine the Roosevelt charges, and was loudly cheered as each item was submitted to the square deal balance and found wanting.

Laughter mingled with the cheers when the speaker twitted Roosevelt on taking his maxim about a square deal from sport, but forgetting that "you cannot be a good sport unless you are a fair loser."

Mr. Taft's final warning against the man who "would want as many terms as his life would permit" was received with a storm of indorsement.

CHAUFFEURS' LICENSES

Examination of Applicants Was Held Today

Twenty-five applicants for chauffeurs' licenses were examined by representatives of the Massachusetts highway commission at city hall this forenoon. The examiners were Thomas A. Dalton of Fall River and Rev. C. G. Hubbell of Waltham. It was the largest class of applicants for these licenses ever examined in this city. Messrs. Dalton and Hubbell went to Salem this afternoon where a class of 26 applicants awaits them. There are six examiners for Massachusetts and examinations are held in nine citits including Boston, Lowell, Salem, Fitchburg, New Bedford, Brockton, Fall River and Springfield.

T ehre were too many applicants to be accommodated in the aldermanic room where the examinations have been held since the public hearing room was taken over by the street department, and the examinations today were held in the municipal council chamber.

The examinations are held for the purpose of determining fitness before the granting of licenses and last year 70 per cent. of the applicants failed on their first examination and some of them took as many as nine examinations before they qualified. There were 6000 men examined last year.

It was stated by one of the examiners today that the applications are coming in so fast this year that it is almost impossible for the examiners to attend to all ofthe applicants and do them justice.

Examiner Dolan and Mayor O'Donnell are well acquainted and the examiner visited the mayor this forenoon. He had but a minute to visit, however, as his time was precious.

RICHESON'S LAWYERS

Ask Governor Foss to Commute Sentence of Death

BOSTON, April 26.—A final step by counsel for Clarence V. T. Richeson, the confessed murderer of his former sweetheart, Miss Avis Linnell to secure a commutation of the death sentence imposed was taken this afternoon when the attorneys appeared before Gov. Foss. They urged the governor to lay their petition asking that the sentence of death be changed to one of life imprisonment before the executive council.

Although the lawyers would not divulge the grounds upon which they would seek to have the sentence commuted it was believed in legal circles that they would lay great stress upon the mental condition of their client. Another point that it was thought would be emphasized was that Richeson's voluntary confession saved Suffolk county thousands of dollars which would have been spent in prosecuting the case.

The conference was held behind closed doors. Gov. Foss, District Attorney Pelletier and counsel for the condemned man participated.

Since Richeson confessed, his attorneys have been working to secure a commutation of the death sentence.

Former State Senator Morse has attended to the local developments while J. L. Lee, a southern lawyer, has been in Virginia, the state in which the former clergyman was born, securing affidavits regarding alleged insanity in the Richeson family. A few days ago an alienist examined Richeson as to his mental condition.

INTERNATIONAL CONFERENCE

BERLIN, April 26.—It is understood that the international conference for the discussion of the subject of improved lifesaving facilities on board passenger steamers will be held probably in London. Germany, though having proposed the conference, is willing to waive the privilege of selecting Berlin as the place of meeting. Nothing definite as to the date of conference can be ascertained at present but it is expected that an announcement concerning this point will be made soon.

If you want help at home or in your business, try The Sun "Want" column.

TITANIC DISASTER

Continued

MORE BODIES IDENTIFIED ACCORDING TO REPORT

NEW YORK, April 26.—The wireless despatch which came to the company from the cableship Mackay-Bennett gives the additional identification of 49 heretofore unknown recovered dead on the cableship. Among others the bodies of Col. John Jacob Astor and Isador Straus have been embalmed. Of the 205 dead on board the Mackay-Bennett the names of 91 have been sent ashore by wireless.

The wireless despatch received today from the Mackay-Bennett via the steamer Caledonia and the Cape Race station reads as follows:

Ismay, care of White Star line, New York. Further names:

WILLIAM ALE
F. DUTTON
J. STONE
PHILIP J. STOKES
EDWIN H. PETTY
WILLIAM DASHWOOD
W. HANTON
THOMAS ANDERSON
A. LAURENCE
J. ADAMS
A. BOOTHBY BAGOZZY
ABEL J. BUTTERWORTH
A. ROBBINS
CHARLES LOUCH
OLSEN F. PENNY
CHARLES CHAPMAN
ALBERT WIRZ
ACHILLE WALENS
KARL ASPLANDE
J. F. JOHNSON
H. F. ALLEN
W. Y. ANDERSON
H. P. HODGES
G. TALBOT
J. ROBINSON
J. C. HELL
J. W. GILL
ERIC JOHANNSEN
A. LILLY
E. T. BARKER
G. F. BAILEY
O. S. WOODY
T. HEWITT
P. CONNORS

All following this have been embalmed:

C. C. JONES
ISADORE STRAUSS (as spelled in despatch.)
REG BUTLER
H. H. HARRISON
T. W. NEWELL
T. W. NEWELL
JOHN JACOB ASTOR
MILTON CLONG (probably Milton C. Long of Springfield, Mass.)
W. C. DULLES
H. J. ALLISON
GEORGE GRAHAM
JACOB BIRNBAUM
AUSTIN PARTNER
F. F. WHITE
TYRELL W. CAVENDISH
HENDRICK K. VILLNER

William Dobbyn, secretary of Col. Astor, said that he had been advised by the White Star line of the recovery of Col. Astor's body. Mr. Dobbyn said that Captain Richard Roberts, commander of Col. Astor's steam yacht Noma, was in Halifax and would look out for the body of Col. Astor.

PREPARING REPORT ON BRITISH SAILOR'S TESTIMONY

WASHINGTON, April 26.—Members of the senate committee of inquiry into the Titanic disaster who examined individually the British sailors and stewards of the Titanic's crew gathered early today in the office of Chairman Smith to prepare a report of their investigations for the full committee. Only a few of the members of the crew were found who could shed any light on the occurrence of the fateful night when the giant liner sank into the sea that had not been elicited from the surviving officers and passengers during the committee's hearings. Though no announcement has been made it was reported about the committee room that those of the crew whose testimony is not to be taken in open session will be permitted to leave for their homes in England at once and that some of the officers will be dismissed. Those retained will be released as soon as it is possible.

The captain and wireless operator of the steamer Californian, which sent a warning of icebergs to the Titanic Sunday afternoon some hours before the catastrophe, are scheduled to testify before the close today. J. Bruce Ismay, managing director of the International Mercantile Marine, is now expected to take the stand immediately after the members of the Titanic's crew have been dismissed.

BODIES OF ASTOR AND STRAUS ARE AMONG THOSE RECOVERED

NEW YORK, April 26.—The bodies of Col. John Jacob Astor and Isador Straus, the millionaire merchant of this city, who lost their lives in the Titanic disaster, have been recovered and are on board the cable ship Mackay-Bennett. News of the recovery of the bodies was contained in a despatch to the White Star line today.

MAN WAS SHOT DEAD AFTER JUMPING INTO LIFEBOAT

LYNN, April 26.—That third cabin passengers aboard the Titanic were made prisoners by a heavy gate 10 feet high, which was locked, and that one man was shot dead for getting into a partly loaded boat, is claimed by Miss Annie Jermyn, aged 22 years, who came over third class in the Titanic. She claims it took her two hours to get over the gate, which barred the only exit.

Nobody asked her to get into a boat, she says, although she stood on the deck near the davits in her nightdress and barefeet. "The last boat was about to start from the ship with only about 15 aboard," she says. "Realizing that it was my only chance, I sprang from the upper deck of the vessel into the boat, falling a distance of nearly 30 feet and landing on my chest and stomach. A second later a man fell beside me but he had no sooner got up and taken a seat in the boat than an officer drew his revolver and shot him in the head. I fainted as they pitched the lifeless body of the poor fellow into the sea. I do not know why they shot him as the boat was not half filled and he was only trying to save his life."

MEMORIAL SERVICE HELD FOR TITANIC'S VICTIM

LONDON, April 26.—Every survivor of the crew of the Titanic, who is returning to this country on the steamer Lapland will be served with a subpoena to appear before the court of inquiry when the vessel arrives at Plymouth tomorrow. The court, the head of which will be Lord Hersey, will begin its investigation of the Titanic disaster early next week.

A great congregation attended a memorial service held at St. Margaret's in Westminster today for Howard B. Case and "all who perished in the Titanic disaster."

Case was an American, but long a resident of Ascot and prominent in business circles in London.

The service, which was choral, was conducted by Canon Henson and included the psalm "Lord, Thou hast been our refuge and our strength" and hymns, "Nearer, My God, to Thee" and "On the Resurrection Morn." It concluded with the Dead march from "Saul" on the organ. American Ambassador Reid and Mrs. Reid, other members of the embassy, American Consul General Griffiths, Deputy Consul General Westacott, representatives of the American society of London, the American navy league and the American lodge of Masons were present, as were the members of practically every American business house in London. Others in the congregation were the two sons of Mr. Case. A private service for the Case family was held this afternoon in the Paris church at Sunningdale, Ascot.

CAPTAIN OF THE CALIFORNIAN GOES TO WASHINGTON

BOSTON, April 26.—In response to a summons to the senate investigation committee on the Titanic disaster, Captain Stanley Lord and Wireless Operator Evans of the Leyland line steamer Californian, left Boston today to testify before the committee. Before leaving, Captain Lord said he had nothing of value to tell, not having been in a position when the accident occurred to render assistance to the Titanic. Regarding the statement made by Ernest Gill, a fireman on the Californian who said he had seen rockets from a ship and believed that no attention was paid them by the Californian, Captain Lord said, "It is untrue and on the face of it shows he does not know what he is talking about."

"According to the newspapers the accident happened at 11.40, yet Gill says he came on deck at 11.50 and saw the lights on a steamer in the distance."

THE BODY OF C. M. HAYS AMONG THOSE IDENTIFIED

HALIFAX, N. S., April 26.—The body of C. M. Hays, president of the Grand Trunk railroad, has been added to the list of identified dead picked up near the scene of the Titanic disaster.

This announcement was made this morning by A. G. Jones & Co., Halifax agents for the White Star line who received the news in the following wireless message from the cableship Minia:

"Arrived alongside Mackay-Bennett, midnight 25th, 6 a. m. Recovered body C. M. Hays.

"Captain Decarteret."

$60.00

PARLOR SUIT

For $1.00

You don't believe it? See it displayed in our window. This handsome 3-piece parlor suit was marked on our floor to sell for $60.00 and placed in our window on April 6 to be reduced one dollar each day until sold. The price today is $42.00. Tomorrow it will be $41.00, and so on until sold. You may get it for one dollar if nobody will get ahead of you.

If you are wise you will not wait any longer as somebody is going to get the biggest parlor suit bargain of a lifetime.

Quinn Furniture Co.

160-162 Middlesex St.

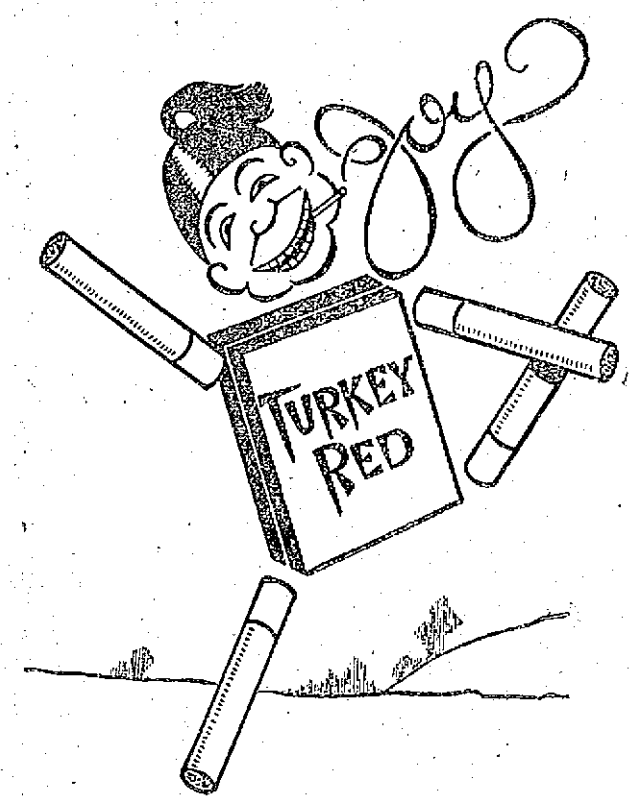

Proposed. She said "No!"

Dog tore trousers.

Stepped on live wire.

Downhearted? Ha! Ha!

I smoke

TURKEY RED

Cork-tip Cigarettes

With Silk Souvenirs of City Seals

10¢

Some Unexpected Thing

is often found to be the true cause of many cases of heart trouble.

In coffee and tea lurk a subtle poison—caffeine—which doubtless has more to do with starting irregular heart-action than any one other thing. Once started, the trouble is bound to grow—unless the cause is removed.

If you suspect something wrong with heart, stomach, or nerves, better heed Nature's signals and find out the cause.

A safe start is to quit coffee and tea, and this can be done without any sense of loss if you have well-made

POSTUM

This famous food-drink is made of clean, hard wheat and is free from the drug—caffeine—that makes coffee and tea harmful.

Postum is rich in nourishment, including the Phosphate of Potash (grown in the grain) specially required for rebuilding the tissue cells of brain and nerves.

For quick, convenient serving try

INSTANT POSTUM

This is regular Postum in concentrated form—nothing added. Made in the cup—no boiling—ready to serve instantly.

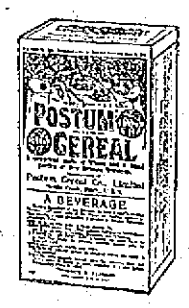

Postum—made right is now served at most Hotels, Restaurants, Lunch Rooms, Soda Fountains, etc.

Instant Postum is put up in air-tight tins and sold by grocers.

REGULAR POSTUM—15c size makes 25 cups; 25c size makes 50 cups.

INSTANT POSTUM—30c tin makes 40 to 50 cups; 50c tin makes 90 to 100 cups.

"There's a Reason" for Postum

POSTUM CEREAL COMPANY, LIMITED, BATTLE CREEK, MICHIGAN

A CAPITALIST

SAYS $15 A WEEK IS PLENTY TO LIVE ON

CINCINNATI, April 26.—Jacob B. Schmidlapp, a Cincinnati capitalist, says any family of five members or less can live on $15 a week, and save $2. Schmidlapp is the owner of Cincinnati's model tenement, and spends thousands of dollars yearly educating children.

"It is not impossible for five people to live on $15 a week and save $2," he said today. "On $13 a week they should save $1. The trouble is that our American plan of living is too wasteful, and this wastefulness isn't all on the wife's side of the family, either.

"When I was a young man I lived on $2 a week. When I earned $1,000 a year I saved $600. That left me a bit more than $1 a day for my expenses. One cannot live in the best fashion on this amount, yet he will be much better off, and will live longer."

Schmidlapp asked two Sisters of Charity what they thought about the idea, and one of them answered that a family would starve on $15 a week.

ECZEMA? TRY ZEMO

Has Cured Worst Cases and You Can Prove It for Only 25 Cents.

Yes, try Zemo. That's all you need do to get rid of the worst case of eczema. You take no chance, it is no experiment. Zemo is positively guaranteed to stop itching, rash, raw, bleeding eczema, make a pimpled face smooth and clean. Zemo is a wonder and the minute applied it sinks in, vanishes, leaves no evidence, doesn't stick, no grease, just a pure, clean, wonderful liquid and it cures. This is guaranteed. Zemo is put up by the E. W. Rose Medicine Co., St. Louis, Mo., and is regularly sold by druggists at $1 for the large bottle and 25-cent for the liberal size trial bottle. Try one 25-cent bottle and be convinced.

Endorsed and sold by leading druggists everywhere and in Lowell by A. W. Dows & Co.'s drug store.

Lawn Fertilizer, quick in its action and good results. The Thompson Hardware Co.

If you want help at home or in your business, try The Sun "Want" column.

End of April

CLEARANCE SALE

FOUR DAYS—FRIDAY, SATURDAY, MONDAY AND TUESDAY

Tailored Hats	$1.98
Trimmed Hats	$2.98
Trimmed Hats	$3.98
Trimmed Hats	$4.98
Trimmed Hats	$5.98

These Hats were all made in our own workrooms, and were made to sell for two and three times what you will be asked to pay for them.

YOU CAN SAVE MONEY AT THIS SALE

HEAD & SHAW The Milliners

35 JOHN STREET

THE PARK DEPT.

Will Not Observe Arbor Day

The park department will not make any special observance of Arbor day, Supt. Whittet of that department said today that all of the money allowed the park department was $5,700 for labor and $750 for sundries. "We haven't any money for the celebration of Arbor day and as a matter of fact the department has not been in the habit of making any particular observance of the day. We haven't money enough to take care of the parks. The department asked for an appropriation for Lucy Larcom park but the money wasn't voted. It looks as if the parks would have to go to hay this summer. We were allowed $500 for the care of trees but we were not allowed anything for the improvement of school grounds.

"The fact that the mayor and the chairman of the park commission are trustees of Lucy Larcom park is not generally known. The act authorizing the city of Lowell to appropriate money to be expended in maintaining the park refers to the mayor and the chairman of the park commission as trustees and says that the city of Lowell may make appropriations of money to be used by said trustees in fencing and beautifying the land."

TOO MANY STEPCHILDREN

NEW YORK, April 26.—Israel Sahn, a tailor of New Brunswick, N. J., charges that his wife only lived with him two days and so sues for divorce. Sahn was a widower when he married the deserting wife, and had sixteen children. He was the father of the famous triplets, Taft, Loeb and Roosevelt.

LINEN SHOWER

TENDERED MISS LINDA FEE BY HER FRIENDS

At the home of Miss Agnes Sullivan, 223 Stackpole street, last night, a linen shower was tendered Miss Linda Fee who is to become a May day bride. About 25 intimate friends of Miss Fee attended and showered her with many beautiful gifts. A dainty luncheon was served in the dining room which was decorated in pink and white. A "Good Luck" cake containing a gold ring was cut for the occasion and Miss Ella McQuaid proved to be the lucky maid and now she is wearing it with as much pride as though it were an engagement ring. A musical entertainment was enjoyed, those contributing being Miss Kittie McQuaid, Miss Margaret Smith, the Misses Sullivan and Miss Edith Farrington. Miss Julia Sullivan offered a toast to the coming bride to which Miss Fee responded, expressing her high appreciation of the numerous gifts as indicating the kind regards and good wishes of the donors.

"ENGLISH JACK"

"HERMIT OF CRAWFORD NOTCH" IS DEAD

PORTLAND, Me., April 26.—"English Jack," known by people all over the country who ever visited the White mountains as "the hermit of Crawford Notch," is dead. Word was received today that he died yesterday and would be buried today at Twin Mountain. He was born in Scotland 87 years ago and his real name was John Vallee.

HIGHLAND COUNCIL, R. A.

Highland council 575, Royal Arcanum, held a ladies' night last evening with a large attendance. The entire program was given by the Aeolian Glee club under the direction of Mr. Ernest Ingle, and it was well enjoyed. The program was as follows: Chorus by the Glee club, "Awake Aeolian Lyre;" quartet, "A Very Bad Cold," Misses Pearson and Foxcroft, Messrs. Humphrey and Neild; duet, "Larboard Watch," Mr. Ingle, Mr. Stevenson; Glee club, "The Sea Hath Its Pearls;" song, "In Sweet Killarney," Miss Ada Robinson; reading, selected; Glee club, "Old King Cole," piano duet, Miss Merrill and Mr. Orrell; reading "How Pat Saved His Soul and the Bacon," Miss Ada Robinson; duet, "Life's Dream is O'er," Miss Robinson and Mr. Garnett; quartet, "When Evening's Twilight," Misses Cram and Robinson; Mr. Orrell, Mr. Stevenson; song, "Down the Vale," Miss Hoole; Glee club, "Moonlight." Past Regent Frank Dodge made a few remarks about the Arcanum and its membership in Lowell.

Demonstration of the Economy and Luxury of using the "Eclipse" Pneumatic Inkwell all next week at our store

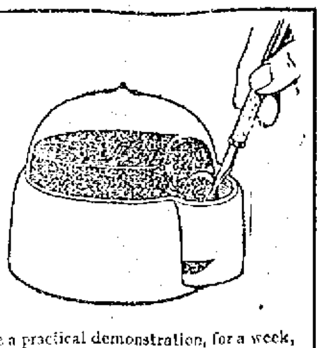

Commencing Monday, we shall give a practical demonstration, for a week, of the economy, beauty and cleanliness of using the Eclipse Pneumatic Inkwell. We shall show that one filling—3000 dips—lasts about 3 months; that just the exact amount of ink flows into the pen well with each dip—no more possible. No surplus ink to drop from pen; no soiled hands, no untidy work, nor ink spots on desk; uses all kinds of ink; no evaporation, no thickened ink; no dust or lint to clog pen. That the Eclipse is practically indestructible,—all pressed glass—no rubber to wear, clog or become acid eaten.

It's the inkwell for particular persons—for economical people—for banks, corporations, offices, homes, libraries, railroads—that saves its cost many times in ink saved, time saved, annoyances prevented.

DON'T FAIL to come in and see the demonstration—no obligation to buy—just see how it works. Literature free.

PRINCE'S

106-108 Merrimack St.

THE CITY CLERK

Sends Notice to Local Physicians

City Clerk Stephen Flynn has sent copies of the following letter to local physicians:

City Clerk's Office, April 18, 1912.

Dear Sir: Permit me to call to your attention briefly, Chapter 280, of the Acts of the General Court for 1912.

It is required that physicians attending child birth shall give notice thereof to the city clerk within 48 hours, giving date and place of birth, street number and number of the ward, and the family name. They shall also make and keep a record of the following facts and report the same to the city clerk within 15 days, viz: The date and place of birth, name of child, if named, the sex and color, names, ages, places of birth, occupation and residence of the parents, the number of the ward and the maiden name of the mother. If this report is made within 48 hours, the notice first mentioned shall not be required. The fee allowed physicians for each birth so reported, 25c. Penalty for failure to comply with these requirements, fine of $25. The city clerk is required to file daily with the board of health, a list of births reported to him, giving the names of the physicians.

You will note that more facts are required to be reported than formerly, and that the physician shall also keep a record of same.

The city clerk has purchased books containing blanks for reports and which will also serve as a record book for physicians, and they can be had at this office at cost, 25c.

It is hoped that physicians heretofore negligent in reporting births will recognize the obligation due children and parents in this regard and that they will do their small share as the law requires towards an official record of all births.

Very respectfully,

Stephen Flynn, City Clerk.

WAGES ADVANCED

In Paper Mills of New England

BOSTON, April 26.—Thousands of operatives in the paper mills of New England have received information of an advance in wages. The American Writing Paper company which owns a score of mills in New England announces that a wage increase varying from five to ten per cent. will go into effect in its plants in June. The Hampshire and Carew mills in So. Hadley Falls and many other mills in western Massachusetts have decided to take some action. The International Paper company announced a wage increase some time ago, as did the Great Northern mills of Maine.

CAPT. JAS. N. GREIG

Appointed Member of Examining Board

Capt. James N. Greig of Company K, Sixth regiment, has been appointed a member of the examining board of the Massachusetts Volunteer militia. The appointment was made by Adjutant General Gardner Pearson. Capt. Greig has been in charge of Company K for some time and has met with remarkable success. He is well versed in military affairs and is very popular with the members of his company. They are all well pleased at his selection by the adjutant general to the examining board and congratulate General Pearson for making the appointment.

FUNERALS

HALLWICH—The funeral of Michael Hallwich took place yesterday afternoon at 2.30 o'clock from his home, 13 rear of 283 Lakeview avenue, and was largely attended. Burial was in St. Patrick's cemetery where Rev. Denis J. Murphy of St. Michael's church read the committal service at the grave. Funeral Director James W. McKenna in charge.

LYNCH—The funeral of Andrew Lynch took place yesterday afternoon at 2.30 o'clock from the rooms of J. F. O'Donnell & Sons. At 1 o'clock services were held at St. Peter's church, Rev. W. George Mullin officiating. The bearers were Messrs. Charles F. O'Neil, Jeremiah J. O'Neil, Frank McMahon and William Brady. The burial was in St. Patrick's cemetery.

REGAN—The funeral of Mrs. Ellen Regan took place this morning from the home of her daughter, Mrs. Alonzo Chamberland, 75 Cushing street at 8.30 and was largely attended by relatives and friends. The cortege proceeded to St. Patrick's church where a high mass of requiem was sung at 9 o'clock by Rev. Joseph Curtin. The choir sang the Gregorian mass and as the body was being borne from the church the choir sang "De Profundis." Miss Alice Murphy and Mr. Andrew McCarthy sustaining the solos. Mr. Michael Johnson presided at the organ. Among the many beautiful floral tributes were: Large pillow inscribed "Mother," from family; sprays of roses from Mr. and Mrs. Savage and family, Mr. and Mrs. Evans and family and Mr. M. H. Hoar, and spiritual bouquet from Miss Minnie Foley of Lawrence, Mass. The bearers were James Gallagher, William Salmon, Leslie Evans and Daniel Collins. Interment was in the family lot in St. Patrick's cemetery. Rev. Joseph Curtin read the committal prayers. Funeral arrangements in charge of Undertaker Peter H. Savage.

McCARTHY—The funeral of Mrs. Exodina McCarthy took place this morning at 7.30 o'clock from the home of her sister, Mrs. Georgiana Dumont, 100 Willie street, and was largely attended. A solemn high funeral mass was celebrated in St. Jean Baptiste church at 8 o'clock. Rev. Fr. Audibert, O. M. I., was the celebrant, Rev. Fr. Ouilette, O. M. I., was the deacon, and Rev. Fr. Blais, O. M. I., the sub-deacon. The regular church choir rendered Dumont's requiem mass and at the offertory Mr. Homer L. P. Turcotte rendered "O Meritum Passionis." Mr. Arthur J. Martel was the organist. The burial was in St. Joseph's cemetery, where Rev. Fr. Watelle, O. M. I., read the prayers at the grave. The bearers were John Lafrenier, Edward Lesage, Arthur Lavoir, Armes Paquette, Michael Dumont and Filiase Brissette. The funeral was in charge of Undertaker Charles H. Molloy.

McENTEE—The funeral of George Lowell McEntee took place this morning at 10 o'clock from the chapel of Undertaker Charles H. Molloy. The burial was in the family lot in St. Patrick's cemetery. The funeral was in charge of Undertaker Charles H. Molloy.

DEATHS

PEACOCK—Mrs. Sarah Jane Peacock died yesterday at Newport, Vt., aged 63 years and two months. She is survived by a husband, William, four sons and four daughters.

McENTEE—George Lowell McEntee died yesterday at the Lowell General hospital, aged 16 days. He was the son of Ambrose and the late Catherine McEntee, who was buried Wednesday of this week. The body was removed to the rooms of Undertakers C. H. Molloy & Sons.

HUNT—Mrs. Ann Hunt, aged 73 years, died yesterday afternoon at her home, 30 Merrill street. She was a resident of this city for over 60 years, and was the mother of the late John J. Hunt, teacher of penmanship in the Lowell public schools. She leaves to mourn her loss one daughter, Miss Sarah J. Hunt and one granddaughter, Mrs. Ernest Marthol.

DONOVAN—William Donovan, a well known resident of this city, died today at St. John's hospital, aged 58 years. The body was removed to the funeral parlors of Undertakers J. F. O'Donnell & Sons.

LEAVITT—Mrs. Sarah L. Leavitt, widow of the late Edwin Leavitt, for the past 60 years a resident of this city, died today at her late home, 81 Mt. Hope street, aged 77 years, 2 months and 2 days. She leaves to mourn her loss, a daughter, Mrs. Ella L. Mills, two sons, Charles E. and George E., both of this city. The body was removed to the home of her son, George E. Leavitt, 75 Bowers street by Undertaker Joseph Albert. Funeral notice later.

FUNERAL NOTICES

HUNT—Died in this city, April 25, at 30 Merrill street, Mrs. Ann Hunt, aged 73 years. Funeral services will take place Saturday morning at 8.30 o'clock from the home, 30 Merrill street. A funeral high mass will be celebrated at St. Peter's church at 9 o'clock. Burial in St. Patrick's cemetery. Undertakers Higgins Bros.

COLLINS—The funeral of the late Margaret Collins will take place at 2 o'clock, Saturday afternoon, from the home of her mother, Mrs. Bridget Collins, 224 Moody street. Burial in St. Patrick's cemetery. Undertaker C. H. Molloy in charge.

SEAMANS—The funeral of Mrs. Stasia Seamans will take place tomorrow morning at 9 o'clock from the chapel of C. H. Molloy & Sons. High mass of requiem at St. Peter's church at 9.45. Burial in St. Patrick's cemetery. C. H. Molloy & Sons in charge.

OUR FREE SAMPLE OF TOILETINE WILL STOP YOUR COLD

Send in three 2 cent stamps to cover mailing charges and get a Large Free Sample of

TOILETINE

Reg. U.S. Pat. Off.

Soothes and Heals

Toiletine allays and relieves colds, sore throat, hoarseness, sore nose and all other inflammations of the mouth, nose and throat.

25c at all druggists

Write today for the sample

THE TOILETINE COMPANY

1305 Hope Street Greenfield, Mass.

By virtue of the power of sale contained in the mortgage deed given by Frank J. McOsker and Julia J. McOsker to Joel Mace, dated April 1, 1890 and recorded with Middlesex North District Registry of Deeds, book 215, page 181, and for breach of the conditions of said mortgage deed and for the purpose of foreclosing the same, will be sold at public auction upon the premises on the eighteenth day of May, A. D. 1912 at ten o'clock in the forenoon all and singular the real estate described in said mortgage deed, namely:

A certain lot of land with the buildings thereon, situated on the northerly side of Bowden street in said Lowell and being lot No. 18 on plan of land in Lowell, belonging to John Cosgrove, book of Plans No. 3, Plan No. 15 and containing 5250 square feet bounded and described as follows, viz: Beginning at the southwesterly corner of the premises at Bowden street and at lot No. 17 on said plan and running northerly on lot No. 17, 105 feet to lot No. 31; thence easterly on lot No. 31, 50 feet to lot No. 19 on said plan; thence southerly on lot No. 19, 105 feet to said street; thence westerly on said street 50 feet to the point of beginning. Five feet in width along the whole southerly side of said lot and bordering on said Bowden street shall be forever kept open as and for a public sidewalk.

Said premises will be sold subject to all other encumbrances, if any, thereon.

A deposit of one hundred dollars will be required of the purchaser at the time and place of sale. Other terms will then and there be made known.

JOEL MACE,
Mortgagee.

Lowell, Mass., April 26, 1912.

Miley-Kelman Co

RELIABILITY

214 MERRIMACK STREET

Invincible Waist Values

FRIDAY and SATURDAY

A wave of enthusiasm took possession of our saleswomen the minute we told them the prices of the prettiest and most attractive line of waists that ever bedecked our counters. The very unusual values and the high character of the goods will intensify your interest as you examine them. The most convincing testimony that comes to us concerning the goodness and beauty of our Waists is given by customers themselves.

Lingerie Waists 98c

If there is greater importance attached to one lot more than another, then we would suggest a thorough examination of these at 98c. Here you'll find values up to $1.98 all at one uniform price, some with long or short sleeves, some with high neck, some with low Dutch neck, round or square...... 98c

Tailored Waists 65c

Here's a value that may never be duplicated again—Tailored Waists, fine or broad tucks, some plain, some embroidered. Values 98c to $1.50 .... 65c

Lingerie Waists $1.98

We would not advertise these goods so largely and confidently if we did not know just how strong and masterful we are in them. It would be folly for us to raise your hopes only to dash them when the real test came. We cannot describe. Come and see them for yourselves. Hundreds to choose from $1.98

If your taste and means call for better qualities up to $7.50, you'll find them here in abundance.

Silk Waists $2.50

We have thirty-eight five dollar Messaline Silk Waists, in Black, White, Navy, Brown and Gray. Special price $2.50

Rose Jordan Hartford

Bought An Entire Lot of

Ladies' Sailor Hats

We have closed a deal with a wholesale millinery house for several cases of sailor hats which were made to sell for one dollar. Having taking the entire lot we will be able to put them on sale Saturday at

49c Each

We do this just to show the ladies' of Lowell what we are doing this season in the millinery business. Such offerings as this will quite likely create a big sensation at our store Saturday. Come early and get your pick of these wonderful bargains. In addition we have the finest lot of beautiful trimmed hats to be seen in the city

Rose Jordan Hartford

135 Merrimack St. New Store

IMPORTERS | LOWELL DISTRIBUTORS OF "SUN-PROOF WALL PAPERS" | RETAILERS | NEW ENGLAND DISTRIBUTORS OF "ART QUALITY" WALL PAPERS | JOBBERS

"BIGGEST DISTRIBUTORS OF WALL PAPERS IN LOWELL"

GREAT

Saturday and Monday Bargains

About 7000 Rolls Good 5c Papers, Saturday and Monday, Roll only 2c
About 15,000 Rolls Best 10c Papers, Saturday and Monday, Roll only 4c
About 20,000 Rolls Best 25c Papers, Saturday and Monday, Roll only 8c
About 45,000 Rolls Best 35c Papers, Saturday and Monday, Roll only 14c
About 20,000 Rolls Best 50c Papers, Saturday and Monday, Roll only 18c
About 3500 Rolls Best $1.00 Papers, Saturday and Monday, Roll only 35c
About 8500 ft. Best 2c White Enamel Mouldings, Saturday and Monday, Ft. only 1c
About 2600 More 15c 3-in. White Enamel Plate Rails, Saturday and Monday, Ft. only 5c
About 1000 Packages Best 10c Diamond Paste, Saturday and Monday, Pkg. only 5c
About 1,000,000 9-12 "Kut-Out" Borders and Friezes, Saturday and Monday, Yard only .... 49c to 1c

EXTRA SALESPEOPLE, PAPER HANGERS AND DELIVERIES FOR SATURDAY AND MONDAY

NELSON'S DEPT. STORE

See Windows—Stores Everywhere.

Wall Paper Mfgrs. Syndicate

L. R. WILSON, Mgr.

25,000 Operatives in Lowell Dependent on the Operation of the Mills. Taft Saved the Industry by Vetoing the Democratic Tariff Bill

WILLIAM E. WESTALL, Chairman Taft Campaign Committee.
Paid Political Advertisement.

TRIP OF THE OLYMPIC

Has Been Cancelled Because of Striking Seamen

SOUTHAMPTON, England, April 26.—The seamen on board the White Star liner Olympic which has been held here for more than two days owing to the strike of 300 of her firemen and oilers, who left the vessel at the moment she was due to sail, have now joined in the strike, refusing to work with the non-unionist engineroom hands engaged by the White Star company.

When tugs containing the 25 firemen recruited by the White Star company in Sheffield, Liverpool and Portsmouth came alongside the Olympic this morning the seamen aboard the liner jumped on board the tugs, declaring that they would not serve with "blacklegs."

In answer to the appeals for assistance from the captain of the Olympic the commander of the cruiser Cochrane came on board without a guard and warned the seamen that as they had signed for the voyage they were guilty of mutiny. The striking sailors, however, declined to return to the deck of the liner. The men proceeded on shore, where a strong force of police met and arrested 50 of them at the dock gates as they feared disorders if the men were allowed to go into town.

A passenger steamer has left here for Ryde, Isle of Wight, where the Olympic is still lying, to take off the saloon passengers and bring them back to Southampton.

Crowds of seamen and firemen thronged the docks throughout the day and many of these condemned the action of the strikers.

The distress in this port is already great in consequence of the loss of so many heads of families with the Titanic and today's events will perceptibly add to the hardship.

Late today it was decided that the saloon passengers of the Olympic would proceed by train tonight to Liverpool, where they will embark on the Lusitania, which will sail for New York tomorrow.

This afternoon the striking seamen, who included six quartermasters, were arraigned in the police court at Portsmouth charged with mutiny. They pleaded not guilty and were remanded for trial next Monday. The court accepted bail for their appearance.

RAILROAD MANAGERS

Say They Cannot Afford to Grant 18 Per Cent.

NEW YORK, April 26.—Warren S. Stone, grand chief of the Brotherhood of Locomotive Engineers and the 59 district chairmen of the organization resumed today their conference with United States Labor Commissioner Neill and Judge Knapp of the Commerce court who are acting as mediators in the wage controversy between the engineers and the railroads.

The railroad managers, who have concluded their presentation of the case, declared today through J. C. Stuart, chairman of the sub-committees, that there had been no change in their original attitude. They had told the mediators, Mr. Stuart said, that they could not afford to pay the increase of 18 per cent. demanded by the engineers.

Mr. Stuart added that he did not think there was cause for alarm in the possibility of a strike.

"All I care to say is that we have made satisfactory progress," he declared.

FORCED SALE

A new up-to-date house with all modern conveniences of 9 rooms, besides bath and pantry, all hardwood floors, steam heat, open plumbing, cement cellar, good lot of land. Near St. Margaret's church. Can be bought on the rental plan.

NEAR STEVENS ST.

A fine cottage house situated near St. Margaret's church, with all modern improvements. Price only $2350

NR. WASHINGTON SCHOOL

A two-flat up-to-date house. Will be sold at a very low price. $3900

NEAR D STREET

A very fine cottage of 7 rooms, bath, hot and cold water, gas, good lot of land. Price only $2600

TWO TENEMENT HOUSE

Almost new, near Stevens st., 7 room tenements, bath, hot and cold water, gas, steam heat, hardwood floors, cement cellar, set tubs. Price $5100

Eugene G. Russell

Real Estate and Insurance

407 Middlesex St., Near Depot

A LITTLE NONSENSE

CONFUSED

She—Of course, I'm not as old as you think I am.

He—I hope not—I mean you can't be—that is—how old are you?

A GRASS WIDOW'S IDEA.

Maud—What do you consider the chief source of happiness?

Mabel—Alimony.

AN EYE TO BUSINESS.

"Do you believe in government by commission?"

"What per cent.?"

AS CORRECTED.

"Let me see, was Rome founded by Romeo?"

"No, it was Juliet who was found dead by Romeo."

HIS SHARE.

Mr. Pewee—Do you think my presence on the platform will advance the cause of women's suffrage?

Mrs. Henballot—It will help some. I intend to exhibit you as a living reason why women should vote.

IF HE GETS THE AGUE.

"Edith is surely not going to marry that living skeleton of a man. He's nothing but skin and bones."

"Why not! He'll make her a rattling husband."

ROYAL ARCANUM

Annual Session of Grand Council

BOSTON, April 26.—The 35th annual session of the Royal Arcanum grand council of Massachusetts opened yesterday afternoon at the American house. The meeting was opened by Ernest E. Hobson, grand regent.

The following committees had charge of the various departments: Distribution—Albert W. David of Lowell, Pitts Edwin Howes of South Boston and Joseph M. G. Fortier of Lowell. State of the order—Charles E. Stumcke of Dorchester, Alonzo G. Walsh of Lowell and David F. Dillon of Palmer. Council work—Joseph B. Robson of Newtonville, Ferdinand S. Read of New Bedford and Allison C. Ringer of Allston. Salaries—James T. Shaftoe of Springfield, James D. Moore of Dorchester and Herman H. Wieting of Wollaston. Necrology—Henry Goodwin of Roxbury, Clarence W. Mason of North Easton and Harrison A. Hatch of Winchester. Assistant grand guides—George E. Hunt of Everett and Fred E. Jones of Lowell. Tellers—George M. Nay of Dorchester, Franklin Welles of Boston, J. G. Minchin of Cambridge, Almon A. Desmond of Pittsfield, Daniel F. McCauley of Clinton, Fred A. Rice of Westfield, Newton A. DeWitt of Cambridge, Percy Ingham of Watertown and Neil M. Alexander of Dorchester.

The report of the grand council shows that Massachusetts has made a substantial gain for the year.

The following were nominated:

DR. HUGH WALKER.

Named as Grand Chaplain of Royal Arcanum.

James F. Wise of Dorchester, grand regent; Melville A. Arnold of Everett and Edward J. Byron of Brighton, grand vice regents; C. Edgar Searing of Stockbridge, grand orator; William L. Kelt, G. S.; Horace G. Williams, G. T.; Dr. Hugh Walker of Lowell, G. C.; Frederick A. Goodwin of Dorchester, G. G.; Herbert A. Billings of Brighton, G. W.; F. E. Jones of Lowell, G. S. The officers will be elected today.

In the evening the Royal Arcanum club held its closing meeting and banquet of the season, with more tha 300 present.

Andirons and grates and sparks guards at The Thompson Hardware Co.

PLAYER PIANO

$350

ABSOLUTELY NEW

Music, Bench, Scarf and Stool

Hallet & Davis Co.

128 Merrimack St.

THE SUN'S DAILY PICTURE PUZZLE

HER LONG SUIT.

Once 'twas the fireless cooker,
But now, alas! alack!
Vife has the cooking-bag habit,
And cookie has got the sack.

Where is the cook?

ANSWER TO YESTERDAY'S PUZZLE

Upper left corner, down in foliage.

MAGDALENE BAY

A REPORT ON CONDITIONS THERE AT PRESENT

SAN FRANCISCO, April 26.—Present conditions at Magdalene bay, Mexico, are reported in a special despatch to the Examiner as follows:

An extensive concession of timber and agricultural lands accompanied by a grant of fishing rights for 700 miles from Manzanillo to Salina Cruz obtained through the Japanese ambassador to Mexico last year.

Thirty Japanese scientists are now on the ground making surveys, among them Katsuee Tago, official representative of the Japanese government.

The concessions made to a private company backed by Soichiro Asano, president of the Oriental S. S. Co. and a wealthy banker.

LOST AND FOUND

SABLE AND WHITE, SCOTCH COLLIE lost, wearing collar marked, "R. W. Reynolds, Pelham." Finder please return to 126 Varnum avenue.

STRING OF GOLD BEADS LOST ON Wednesday, April 24. Finder return to 652 School st. Reward.

BROWN PUPPY FOUND. OWNER can have same by calling at 518 Westford st.

BLACK JET CROSS AND BEADS lost between Chalifoux's store and Cambridge st. Reward for return to Chalifoux's store.

SPECIAL NOTICES

GET YOUR MOUTH READY FOR that celebrated Honeysuckle rhubarb. Tel. 3380.

IF YOU WANT YOUR GARDEN ploughed by experienced men, or your lawns cared for, we can do it. W. E. Hunt & Co., 25 Concord st. Tel. 2175-1.

EXCELLENT PASTURAGE FOR horses and colts, on line of Nashua and Lowell electric car, 2 miles from Lowell. Terms $12 to $15. Telephone 558-12. S. A. Greeley, P. O. address, R. F. D., Nashua, N. H.

HORSES AND DOGS CLIPPED BY power. Senecal Bros., 18 Rock st.

HENRY E. REED & CO., LANDscape gardeners. Estimates on large or small jobs. Tel. 3878-1. 30 Jacques st., Lowell.

NOW IS THE TIME OF YEAR TO burn wood. I always have a good supply of cord wood of all kinds for sale. A. A. Brown, 13 Inland st. Tel. 2320.

LADIES' AND GENTS' CLOTHING cleaned and pressed scientifically, at moderate rates. Frank Goralink, 55 Willie st., opposite Brady's saloon, 110 Chelmsford st.

BENT'S NO. 1 KILLS LICE ON children. Excellent for browntail moth itching, ivy poison, hives, mange, sald rheum, falling hair. 25 cents at Falls & Burkinshaw's.

LIMBURG CO., CHIMNEY EXPERTS —Chimneys swept and repaired. Residence 1128 Bridge st. Tel. 945.

THE SUN IN BOSTON—THE SUN IS on sale every day at both news stands of the Union station in Boston. Don't forget this when taking your train for Lowell.

FREE TO THE SICK

It matters not the name of the disease you are suffering with, how many Physicians you have taken treatment with, do not be discouraged. DR. TEMPLE'S TREATMENT WILL CURE YOU. Cancers, Tumors, all Acute and Chronic Blood and Nervous Diseases of Men and Women, Hydrocele, Varicocele, Stricture, Prostatic Diseases, Piles, Fistula, Fissures, Ulcers, and all Rectal Diseases WITHOUT THE USE OF THE KNIFE. Diseases of the Eye, Ear, Nose, Throat, Skin, Stomach, Liver, Kidneys, Bladder, Bowels and Rectum, Epilepsy, and all Nervous diseases.

Terms are always made to suit the convenience of anyone applying for treatment, and very reasonable charges. Do not treat elsewhere until you have investigated methods and terms. Lowell office, 97 Central street, Mansur Block, Wednesdays, 2 to 4; 7 to 8. Sundays 10 to 12. Consultation, Examination, Advice FREE.

Boston Office, 38 Court st. Hours Daily, 10 to 8; also by Appointment.

DO YOUR FEET OR LEGS ACHE?

Pains similar to rheumatism after walking or standing any length of time are due to your arches. Stretching of the ligaments allows the bones to sag, puts a tension on the tendons and nerves. The Kelley Flexible Arches, made to measure, are guaranteed to give immediate relief or money refunded. $2.00 pair. Send outline of feet with size of shoes worn.

W. A. KELLEY

709 Princeton St. Phone 1868-11

14 Acre Farm

Near Lowell line, no better farming soil in Mass. 2 tenement house, plenty of outbuildings, large lot fruit. A bargain on easy terms, for quick sale.

W. E. DODGE

22 CENTRAL ST.

Buick Automobile

In good running condition, for sale cheap price $250. Little cash down and the remainder may be paid on easy terms if you wish. Inquire T. H. Kelley, 119 Paige st.

TO LET

TENEMENT OF FIVE ROOMS, modernly improved, to let, at 778 Gorham st.

BARBER SHOP TO LET AT 96 CONcord st. Best location in city. Inquire Hogan Bros., 92 Concord st.

SUNNY 6-ROOM FLAT WITH BATH to let at 107 Fremont st. $12 per month. Inquire 51 Fifth st.

LOWER FLAT OF SIX ROOMS TO let; 20 Boylston st.; hardwood floors and all modern conveniences. Apply 101 Myrtle st. Tel. 2280.

FURNISHED ROOM AND KITCHEN to let for light housekeeping, in private family; also single front furnished room. Address Box A., Sun Office.

5-ROOM TENEMENT TO LET; bath, hot water, $12; at 165 Grand st. Apply Schutz Furniture Co., 332 Middlesex st.

1½ ACRES FERTILE FARM LAND near Edson cemetery, to let. On car line. Apply 27 Abbott st., evenings, 6 to 7.

UPSTAIRS TENEMENT OF NINE rooms to let, with set tubs, hot water, bath and pantry at 23 Lombard st.

GOOD FOUR-ROOM TENEMENT to let at $5 a month, with privilege of garden. Inquire at 35 Varnum ave.

TENEMENT OF 4 ROOMS TO LET, 34 Gorham st., opp. post office. Apply on premises.

6-ROOM TENEMENT TO LET AT 12 Cady st.

PLEASANT 6-ROOM TENEMENT to let in Pawtucketville, near Pawtucket bridge with bath, gas, hot water and open plumbing; also neat four room tenement. Near two car lines. Inquire 89 Varnum avenue, or telephone 1019-1.

LARGE DOUBLE HOUSE TO LET, April 15th, 815-819 Merrimack st. Good repair. Rent reasonable. Inquire of C. A. Richardson at The Lowell Five Cent Savings Bank.

FURNISHED ROOMS TO LET; GAS and bath, $1 per week up. Mrs. McMillan, Gallagher House, William st.

AN EXCELLENT 4-ROOM TENEMENT to let to a small family of adults, who do not smoke tobacco, with closet on floor and furnace in large cellar; front block, under me, at 79 Chestnut st. George E. Brown.

THREE FLATS, 5 ROOMS, TO LET at 44 and 45 Elm st. 3 flats, 5 rooms, rear 81 Chapel st. 2 flats, 4 rooms, 147 Cushing st., $1.50 a week. 1 tenement, 45 Prospect st. 7 rooms, all fixed up new, and cheap rent. Inquire Jos Flynn, 71 Chapel st.

7-ROOM TENEMENT TO LET; HOT water, bath furnace heat, $22; at 44 Schafer st. Apply Schutz Furniture Co., 332 Middlesex st.

PLEASANT, SUNNY 5-ROOM TENEment to let; gas, etc.; handy to the mills, rent low, No. 25 Fulton st., Centralville. Apply 276 Westford st.

FURNISHED ROOMS TO LET; ALSO rooms for light housekeeping. Apply Hoffman House, 337 Central st.

6-ROOM TENEMENTS TO LET; COR. Agawam and Griffin sts. Just been remodeled; up to date; $2.50 and $2.75 per week. Inquire of Greenwood Bros. or O. O. Greenwood, 150 Hale st. Tel. 2615-1 or 835-13.

BARN NEAR DEPOT, TO LET; 3 stalls and ample carriage room. Apply Eugene G. Russell, 407 Middlesex street.

STORE AND 3-ROOM TENEMENT to let at 363 Lawrence st. Rent $2.00. Inquire at 321 Lawrence st.

SUNNY 7-ROOM TENEMENT TO let, near Coral st. and Westford st.; $14 per month. Apply Eugene G. Russell, 407 Middlesex st.

4300 FEET OF FLOOR SPACE, SUITable for paint shop, carpenter shop or for storage, to let, on Middlesex st., over the Maxwell-Mackenzie garage, 828 to 836 Middlesex st. Apply Eugene G. Russell, 407 Middlesex st.

FOR RENT

Good clean, newly painted and papered tenements, everything in first class condition before you move in.

431 School st., 4 rooms, toilet on same floor .... $2.30 week

430 School st., 7 nice rooms, half a house .... $12.00 month

14 Woodbury st., 5 rooms $2.30 week

18 Woodbury st., 6 rooms $2.50 week

907 Middlesex st., 7 rooms, cor. house, $3.45 week

7 Woodbury st., 5 rooms .... $2.00 week

These are in good locations, near the Branch street French Catholic church. Let us show them to you before you move.

Martin Robbins & Son

90 PRESCOTT STREET

If you want help at home or in your business, try The Sun "Want" column.

HELP WANTED

COTTON SPINNER OR CARDER wanted. $18 weekly start; increase certain; work in spare time; postal brings particulars. William Hughes, 1921 N. 18th st., Camden, N. J.

DRESSMAKER AND GIRL HELPER wanted; steady work; good pay. Apply The Parisian Ladies' and Gents' Tailors, 225 Gorham st.

YOUNG MAN WANTED FOR MILL office, one who has desire for figures preferred. Address Box E., Sun Office.

FIRST CLASS EDGE TRIMMER AND edge setter wanted. Apply Robinson, Hazelton Shoe Co., Rockingham st.

GIRL WANTED FOR GENERAL housework. Must be a good cook and give references. Apply evenings at 279 Nesmith st.

EXPERIENCED GIRLS WANTED in worsted mills; inexperienced girls in cotton mills, also house girls, table girls and kitchen girls. City employment Office, 53 Central st., room 38.

OFFICE GIRL WITH SOME KNOWLedge of shorthand wanted; state age and wages required. Write V., Sun Office.

ONE OPERATOR (MALE) WANTED on puller over machine; boys' shoes; steady work; one inspector for tapping room (male); one operator on Reece button hole machine (female.) Apply Federal Shoe Co., Dix st.

THREE FIRST CLASS HOUSE painters wanted. Young men preferred. R. H. Magee, 377 A Main st., Woburn, Mass.

SHOE SALESMAN WANTED. French and English speaking. Experienced. Apply Aronson's Shoe Store, 457 Essex st., Lawrence.

EXPERIENCED DOOR STICKER and experienced door moulder wanted. Amasa Pratt Co.

TAILOR'S HELP WANTED, MAN or woman; also pants maker, vest maker, or one for repairing or pressing clothes. Steady work and good pay to the right person. Call at once at 365 Market st. Tel. 2942-4.

WANTED FOR U. S. ARMY—ABLEbodied unmarried men, between ages of 18 and 35; citizens of United States, of good character and temperate habits, who can speak, read and write the English language. For information apply to Recruiting Officer, 159 Middlesex st., Lowell, Mass.

WANTED FOR SPECIAL WORK OF a literary character in this city, a few young men possessing a high school education or its equivalent. Address J. Q., General Delivery, P. O., Lowell, stating age, education, occupation if any, and general experience.

10 LABORERS WANTED AT ONCE. Apply J. A. Healey, Graniteville, Mass.

MEN WANTED TO BECOME RAILway mail clerks. $90.00 month. May examinations in Lowell. Sample questions and coaching free. Franklin Institute, Dept. 159 O., Rochester, N. Y.

WORSTED COMB AND CARD ROOM hands wanted for night work. Apply Hillsborough Mills, Wilton, N. H.

FOR WOMEN ONLY—MARRIED ladies, widows, earn good salary. Promotion and field manager position to earnest workers. Write for territory. Sanitary Instrument Co., Meadville, Pa.

WORSTED DRAWING ROOM HELP wanted. Worsted twisters and spinners. Apply Hillsborough Mills, Wilton, N. H.

LASTERS WANTED

Machine pullers and nigger head operators on McKay work. Derry Shoe Co., Derry, N. H.

Wanted

Experienced sewers for fancy worsted and piece dyes. Apply Stillwater Worsted Co., Harrisville, R. I.

TO LET

LARGE, SQUARE, AIRY ROOMS TO let; all modern conveniences. Board if desired. 506 Merrimack st. Phone 1598-1.

VERY PLEASANT FRONT ROOM to let; everything modern and convenient, at 19 Paige st., near Kirk st.

FLAT TO LET AT COR. WEST Sixth and Jewett sts. 6 rooms, pantry, bath, set tubs, hot and cold water, open plumbing, furnace heat. Apply 206 Middlesex st. Tel. 2231-12.

UPSTAIRS TENEMENT TO LET AT 46 West Fifth st., seven rooms, steam heat, bath, pantry, hot water and set tubs; everything separate. Rent, $16. Inquire of Mrs. L. K. Leach, 19 Whitney ave. Tel. 2770.

Rooms Papered for $2

We will furnish the wall paper and border to match and send first class paper hanger to hang the same for $2 per room. Free samples of wall paper on request. Painting in all its branches, and whitewashing.

BAKER'S The New Racket

303 Middlesex St. 610 Merrimack St.

Telephone 2464

NOTICE

We are now open, at 92 Gorham street, near post office, the store just vacated by the Ostroff & Sousa Co., who have moved across the street. A premium and furniture store. The only store of its kind north of Boston. We will trade in Green Trading stamps, tobacco tags, soap wrappers, Mother's Oats coupons, and will carry a sample line of first class furniture manufactured by the best furniture mills in the east.

CARR'S, 92 Gorham St

NEAR POST OFFICE

On your way to the market just drop in and see the drop head sewing machines we sell for $15. Remember the place. CARR'S, Near Post Office.

NEAR DAVIS SQ.

7 room house, splendid condition, furnace, bath, open plumbing, pantry.

$1900

NEAR BLOSSOM ST.

6 rooms, bath, open plumbing, fine shape, corner lot.

$1500

NEAR VARNUM ST.

2 tenement house, 5 rooms each tenement, cemented cellar. Rents for $270 a year.

$2500

Abel R. Campbell

417 Middlesex Street, Cor. Thorndike

FOR SALE

THREE BARBER CHAIRS AND five pool tables for sale cheap; in good condition. Inquire 77 East Merrimack st.

SINGLE COMB WHITE LEGHORNS for sale; (Scott's strain), fit to win competition, only 50c and 75c for 13 eggs. Single comb black minorcas, imported, (English stock.) Bob Scott, 152 Epping st., Wigginville.

R. I. RED, BARRED ROCK AND Wyandotte chicks for sale; eggs for hatching and setting hens. Parker, Roper st.

LOAM, SAND AND GRAVEL FOR sale. John Brady, 155 Church st. Telephone 975.

NEW BICYCLES FOR SALE, $18 up. P. Keegan, 235 Moody st.

ROLLER CANARIES FOR SALE. Males and females. 102 Cross st.

FOR SALE

Entire furniture of 5 rooms. No reasonable offer refused for any part. 10 Fifth st., suite 3.

FOR SALE

One long bar with back bar, drawers, etc., in good condition, cheap. Also one show case and set of drug store cases of drawers, etc. Can be seen at 34 Thirteenth st. Inquire of E. A. Wilson at 4 Merrimack sq.

Do You Want an ELEVATOR?

We have a dandy for sale. Come and look at it. Inquire at The Sun Office.

MONEY TO LOAN

MONEY FOR SALARIED PEOPLE—Women keeping house and others, advanced them without security, easy payments, cheapest rates. Don't worry or annoy friends about money, keep your credit good by paying as you agree. I will furnish you money to do it. D. H. Tolman, Room 403, 45 Merrimack st.

THIS MEANS YOU

Every working man and woman. Loans made while you wait. No delay. No charge for application.

Interest 1 Per cent. Per Month

Lowell Loan Co.

22 Central Street.

Fourth Floor. Take Elevator. Open 8 a. m. to 6 p. m., Fridays until 8 p. m., and Mondays and Saturdays until 9 p. m.

LOANS of $10 and Upwards

Can be secured at less than the legal rate of interest by obtaining our indorsement of your note.

AMERICAN Guaranty Co.

45 MERRIMACK STREET.

ROOMS 319-320

Open 8 a. m. to 6.30 p. m.; Mon. and Saturday 9 p. m.

MISCELLANEOUS

DRINK GLORIA FOR HEALTH. Sold everywhere.

WANTED

CHILDREN WANTED TO BOARD for the summer, in Kenwood. Mrs. E. R. Williams, Huron st.

REAL ESTATE FOR SALE

50 FRONT BUILDING LOTS FOR sale or to let for camping purposes on the electric car line, 5c fare. Apply John Barlow, 115 Merrimack st., room 9.

WHY SPEND YOUR TIME LOOKing at lots at 5c and 10c per foot, when you can buy eight acres, only 1½ miles from post office? 50 cords wood on the lot. Price $550. Inquire at 101 Woodward ave., Lowell, Mass.

SUBURBAN HOME FOR SALE

New 6-room house on car line, 5c fare, 10 minutes' walk to new car shops; good place to keep poultry. $1400. Inquire at 975 Central st. M. Carr.

FOR SALE

4 miles from Merrimack sq. 50 acre farm, good land, good buildings, large orchard, some wood and timber, 12 cows, 2 horses, all farming tools, wagons and harnesses, 50 hens. This is a fine farm. Price $4500.

3½ miles from Merrimack square, 9 acre piece, good land, house, barn, shed and hennery. Price $1100.

A bargain near Merrimack sq., on a main street, two tenement building and store with stock and fixtures, steam heat. Price $3100.

In Pawtucketville, near Mammoth road, new 8-room house with all improvements, large lot of land. Price $2200.

C. L. HUBBARD,

20 Runels Building Tel. 2163

Furs Cleaned

Furs should be cleaned at least once each year to remove the dust that accumulates while wearing them. Our storage includes scientific cleaning. Furs called for and delivered.

ROSE G. CAISSE

Tel. 1723 53 Central St.

STORAGE FOR FURNITURE

Separate rooms $1 per month for regular 12 two-horse load. The dryest and cleanest place for storage in Lowell. Telephone connection. O. F. Prentiss, 356 Bridge st.

If you want help at home or in your business, try The Sun "Want" column.

TRAINS TO AND FROM BOSTON

SOUTHERN DIV.

To Boston. Lve.	Arr.	From Boston. Lve.	Arr.
5.43	6.50	6.14	7.12
s6.25	7.41	7.24	8.27
6.18	7.30	7.63	8.43
b6.40	7.58	b8.21	9.27
7.00	8.00	9.00	9.37
7.21	8.05	10.00	10.56
s7.31	8.47	11.30	12.07
7.58	8.35	12.30	1.07
8.59	9.38	1.00	1.37
b9.15	10.35	2.00	2.54
9.45	10.28	3.00	3.39
10.02	11.12	b3.51	5.02
10.40	11.30	4.00	4.56
12.13	1.00	e4.16	5.52
1.47	2.35	5.00	5.37
2.34	3.27	b5.21	6.20
3.57	4.40	5.27	6.16
4.32	5.27	b5.51	7.08
5.25	6.20	e6.14	7.32
b6.11	7.14	7.30	8.08
6.17	7.00	8.30	9.08
7.21	8.03	10.30	11.28
9.16	10.30	11.17	12.13

WESTERN DIV.

To Boston. Lve.	Arr.	From Boston. Lve.	Arr.
6.46	7.55	z6.55	8.10
8.03	9.10	9.24	10.31
10.10	11.19	10.55	11.54
10.55	12.00	11.50	12.54
12.02	1.10	2.14	3.29
z1.30	2.36	3.35	4.45
5.17	6.25	5.16	6.15
7.00	8.06	6.05	7.04
10.08	11.12	6.55	7.48
		9.50	10.48

SUNDAY TRAINS

SOUTHERN DIVISION

6.48	7.30	9.00	10.00
7.21	8.05	10.00	10.25
7.50	8.39	11.30	12.07
8.45	9.40	1.00	1.52
9.20	10.12	5.00	6.02
10.23	11.24	7.30	8.08
2.05	2.45	8.30	9.08
5.10	6.00	9.03	10.02
6.25	7.05	10.14	10.52
7.21	8.00	10.29	11.35
9.46	10.30		

SUNDAY TRAINS

WESTERN DIVISION

8.20	9.20	8.50	9.06
12.10	1.15	12.00	1.00
3.50	5.00	2.14	3.23
6.45	7.00	3.30	4.41
8.50	10.02	5.20	6.33
		8.40	9.42

References:

x Runs to Lowell Saturdays only.
e Via Lawrence Junction.
b Via Bedford.
s Via Salem Jct.
z Via Wilmington Junction.

LOCAL NEWS

Try Tobin's Printery next time.

C. C. C., Prescott hall, tonight.

Try Lawler's for Printing, 29 Prescott.

Interests begins Saturday, May 4, at the Central Savings Bank.

Floor wax and floor brushes at The Thompson Hardware Co.

Rev. Victor Choquette of Brockton, was yesterday the guest of his mother, Mrs. J. Choquette of Moody street.

The many friends of Mr. Mizael Jodoin of 122 Aiken street will be pained to learn that he is confined to his home with a severe illness.

Girl wanted for general housework. Must be a good cook and give references. Apply evenings at 279 Nesmith street.

A crew of men in the employ of the Bay State Street Railway company with the "emergency wagon" were at work this morning at the corner of Dutton street and Broadway repairing the wires of the company in that vicinity.

There was a crew of men at work this morning in the Boston & Maine freight yard straightening out the damage caused by the work of Wednesday night. While the tracks and switches were fixed up so that travel was not interfered with yesterday, the pipes of the switches and the platform were badly damaged and today the men were repairing the latter.

George E. Schermerhorn, for the past five years employed as overseer of carding for the Boott mills, resigned his position with that concern last Saturday to accept the more responsible position of superintendent of Chipman's mills at Easton, Pa., where he formerly worked for three years as the overseer of carding. Previous to his departure he was presented a travelling bag by the heads of departments under his charge. His many friends in the textile field wish him success in his new venture.

The lady clerks of the J. L. Chalifoux establishment in Central street held a theatre party at Keith's theatre last evening and it proved to be a most pleasant affair. The affair was due to the thoughtfulness of Mr. Paul Chalifoux, who felt the occasion a most opportune one to show his appreciation of the efficient work of Miss Regina Barry, manager of "Bargainland." Accordingly he invited the ladies to be his guests and all greatly enjoyed the show.

Immigrants from Europe continue to come to this city. This morning a number arrived on the Fall River boat train at the Middlesex street depot. There were about twelve in the party and all were in one car. They came to Fall River from New York, where they landed from Europe. Upon arriving in this city they were met by a number friends. Of all who came, five of them remained in Lowell. The others took trains for Nashua and other places farther north.

At the home of Miss Lillian Owens, 25 Arkwright street, last night, a delightful surprise party was held in her honor, the occasion being the 19th anniversary of her birth. A number of her friends were present and all assisted in making the affair a pleasant one. During the evening the hostess was presented a beautiful gold signet ring. The presentation speech was given by L. J. Chin. Miss Owens, although taken by surprise, responded in a fitting manner. The evening was spent in music and games. Refreshments were served by Mrs. Owens, assisted by Misses Hattie Owens, Helen Donovan, Margaret Whelan and Etta Ferguson.

AN EXAMINATION

FOR SCHOOL PHYSICIANS TO BE HELD MAY 15

An examination for school physicians will be held May 15. This notice has been sent out by the civil service commission as a result of two vacancies reported in this city. The salary is $200, and only registered physicians who have been residents of Massachusetts for the last two years and of Lowell for the last six months, need apply. The examination will include training, experience, practice of medicine and hygiene. Application blanks will be furnished at the office of the civil service commission at the state house.

FIRE CHIEF DEAD

HE GAVE UP HIS LIFE FOR CHILDREN

NEW YORK, April 26.—While trying to avoid striking a group of school children who were crossing Hudson street yesterday, Battalion Chief Rush of the fire department swung the department buggy in which he was riding sharply to one side.

The vehicle tipped over and Rush was thrown violently to the pavement, receiving injuries from which he died in a hospital shortly afterward.

His driving feats had gained for him the nickname of "Dare Devil" Rush. The battalion chief was 41 years old.

CATS, CATS, AND THEN---MORE CATS

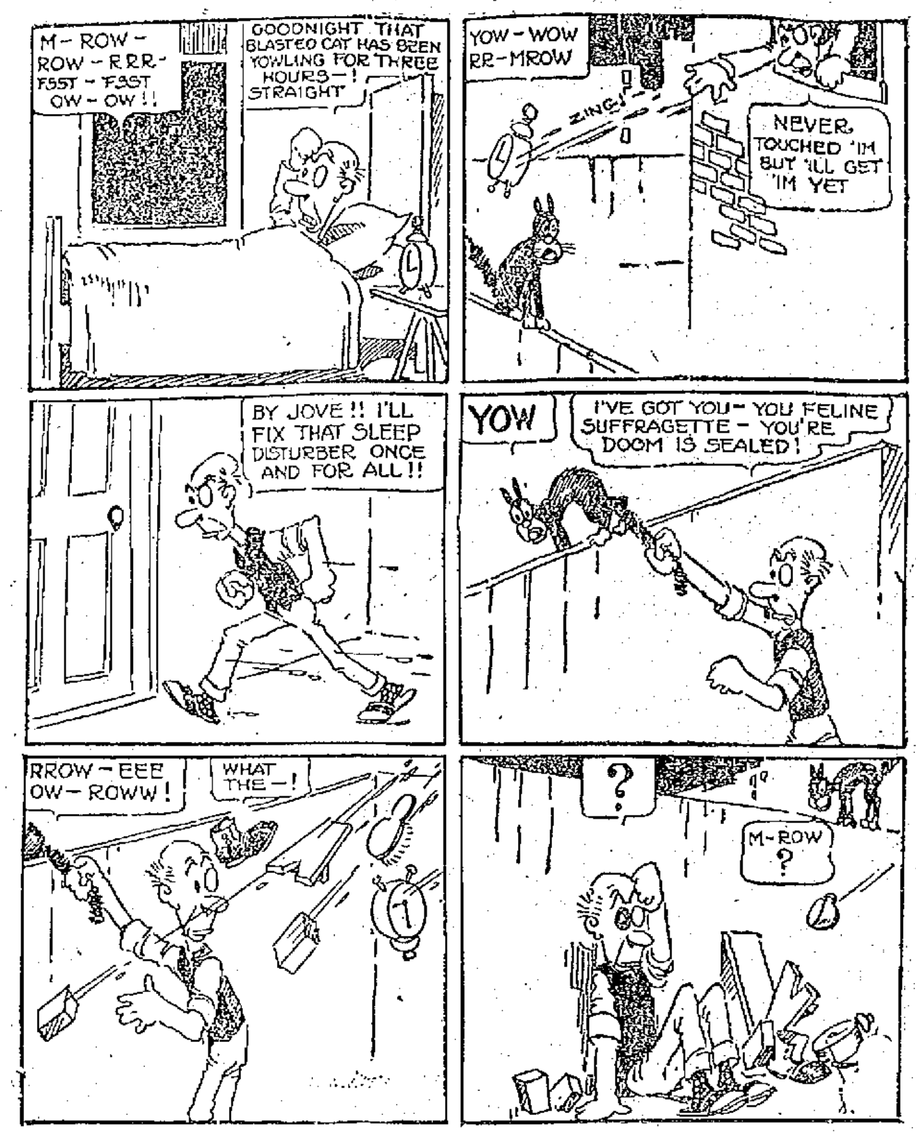

PECULIAR CASE

FIGHTING SPARROWS CAUSED DEATH OF MAN

CLARKSBURG, W. Va., April 26.—From Huron, Randolph county, comes news of a peculiar death. Jacob Doll, a prosperous farmer, is the victim and two fighting English sparrows were the cause of his death.

Doll was asleep in a large, old-fashioned hickory rocking chair on the front porch of his home, with his head tilted back on the chair. Suddenly two sparrows which had been fighting in midair swooped violently across the porch, and either a beak or talon of one caught in the flesh of the sleeping man's neck, tearing a large jagged wound and cutting the jugular vein.

Blood spurted in a large stream from the wound. When Mrs. Doll came to the porch from the kitchen her husband lay unconscious on the floor. Efforts to check the flow of blood were futile, and Doll expired before a physician arrived.

Sweet Peas, beautiful mixed colors, at The Thompson Hardware Co.

IF TOMORROW DOESN'T COME—TODAY IS HERE

—TRY THE—

Waverly Hotel Restaurant

For Men and Women — 22-24 Market Street

Best of Food, well cooked.
Clean and up-to-date.
Courteous service.
Prompt attention.
Reasonable prices.

BREAKFAST From 6.30 to 9 a. m. European Plan.
SUPPER From 5.30 to 8 p. m.

Our Supper Menu Today

Served from 5.30 to 8 p. m.

OYSTERS

Extra Large, on shell, 1-2 doz., 15c-30c
Capers, on shell, 1-2 doz., 15c-30c
1-2 doz. Roasted or Steamed, in shell, 20c-40c
1-2 doz. Fried or Broiled, 20c-40c
Oyster Cocktail, 15c
Plain Roast, 25c
Fancy Roast, 30c
Lobster Cocktail, 15c

SOUP

New England Clam Chowder, 15c
Puree of English Split Peas, 15c

FISH

Baked Stuffed Bluefish, au Maderia, 25c
Broiled Chicken Halibut, Anchovy Butter, 25c
Boiled Rock Cod, Egg Sauce, 25c
Salt Cod Fish Cakes, Poached Eggs, 30c
(Other Fish cooked to order. See large bill.)

SPECIAL TO ORDER

Whole Broiled Chicken, French Fries, 75c
Steamed Salt Labrador Herring, 25c
Boiled Salt Mackerel, 25c
Broiled Live Lobster, Fried Sweet Potatoes, 50c

ENTREES

Fricassee of Lamb, with Peas, 30c
Kidney Saute, on Toast, 25c
Hamburg Steak, with Onions, 30c
Fried Lobster, Tartar Sauce, 45c
Cold Boiled Lobster, in shell, 35c
Spaghetti Italienne, 10c

COLD MEATS

Cold Roast Beef, 35c — Cold Turkey, 35c
Cold Ox Tongue, 30
Cold Ham, 25c — Cold Roast Pork, 30c

SALADS

Lobster Salad, Mayonnaise, 35c — Crab Meat Salad, 30c
Shrimp Salad, 30c — Salmon Salad, 25c
Fresh Vegetable Salad, 25c

VEGETABLES

Boiled Onions, 5c — Green Peas, 5c — String Beans, 5c
Dandelions, 10c — Pickled Beets, 5c — Stewed Corn, 5c
Asparagus on Toast, 25c

PASTRY

Fresh Strawberries in Cream 15c
Strawberry Shortcake, 20c
Apple Pie, 5c — Lemon Pie, 5c — Squash Pie, 5c
Vanilla Ice Cream, 10c
Tea, 5c — Coffee, 5c — Milk, 5c — Cocoa, 10c

CHAS. H. HANSON & CO., Inc., Auctioneers

THE VERY DESIRABLE HOUSEHOLD GOODS AND FURNITURE

Of the late C. A. Spencer will positively be sold by PUBLIC AUCTION beginning promptly at 2 o'clock.

WEDNESDAY AFTERNOON, May 1st, 1912

AT 643 WESTFORD STREET, CORNER SAYLES STREET

Including very handsome Grandfather's clock. Old fashioned black walnut chiffonier and desk. Old fashioned black walnut book case and desk. Old fashioned black walnut wardrobe. Very nice china closet. Very nice hand carved oak chamber suit. Parlor chairs, tables, art squares, rugs, carpets, refrigerator, range, gas range, lawn mower, dining chairs, pictures, lamps, glassware and crockery, iron beds, bric-a-brac, etc.

We Are Doing a Big Business on

Coats and Suits

PLAN TO SEE THE GREATEST STOCK IN LOWELL

Read These Items and Save a Few Dollars

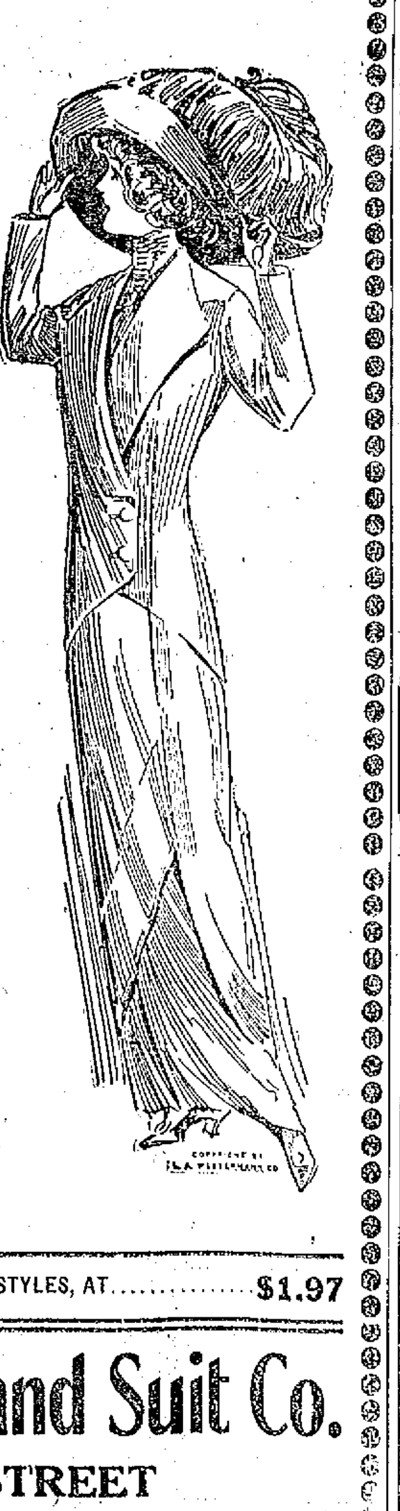

SUITS FOR GIRLS

$10.00

Sizes 14-15-16. Smart styles.

SUITS at

$12.90

In Misses' and Ladies' sizes. Norfolk Suits in this lot. Other lots—

$16.80 and $19.70

COATS

In all the latest ideas—large and extra sizes. Prices—

$7.95, $10 and $13.75

LINGERIE DRESSES
SILK DRESSES
SERGE DRESSES

SEE THE SPECIAL REEL OF COATS AT

$5.90

50 DOZEN $3.00 WAISTS IN MESSALINE AND LINGERIE STYLES, AT.............. $1.97

New York Cloak and Suit Co.

12-18 JOHN STREET

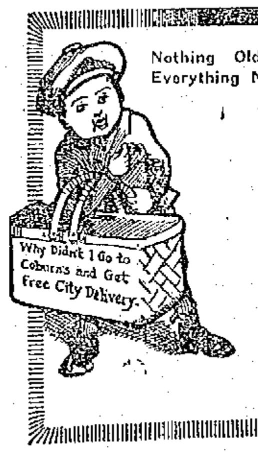

Nothing Old, But the Name
Everything New, But the Name **Coburn's**

Sulphur, Flowers, lb.	5c
Wood Alcohol, pt.	12c
Arsenate of Lead, lb.	18c
Corrosive Sublimate, pt.	20c
Paris Green, lb. pkg.	27c
Tree Tanglefoot, lb.	30c
Gypsy Moth Creosote, gal.	35c
Moth Balls, 3 lbs.	25c
Moth Flakes, 3 lbs.	25c

C. B. Coburn Co. At 91 Market Street

VIOLETS, ROSES and CARNATIONS

Fresh, hardy, lasting flowers at moderate prices.

Collins Florist

17 GORHAM STREET, Tel. 379

WE CARRY A COMPLETE LINE OF

Household Furnishings

AT LOWEST PRICES, AND ARE SOLE AGENTS IN LOWELL FOR THE CELEBRATED

Crescent Range

PETER DAVEY 134 MARKET STREET

Telephone Connection 79-2

Furniture Dealer — Undertaker

Funeral Director

SPECIAL FOR SATURDAY AT THE

BROCKTON & LYNN Shoe Market

156 Merrimack St., Lowell, Mass.

1800 Pair of Ladies' White Nu Buck and Canvas Button Shoes, Oxfords, Pumps and Colonials. Regular $2.00 to $4.00 value. Selling from

98c to $2.45

IN ALL SIZES AND WIDTHS

ALSO OTHER SEASONABLE FOOTWEAR AT EQUALLY REDUCED PRICES.

BROCKTON & LYNN SHOE MARKET

156 Merrimack St., Lowell, Mass.

JOHN M. FARRELL Real Estate and Personal Property Auctioneer

Office 162 Market Street, Lowell, Mass.

Mortgagee's Sale of Real Estate

TOMORROW AFTERNOON AT 2 O'CLOCK

At No. 385 Chelmsford Street, Lowell, Mass.

This piece of real estate will be sold at public auction. Consists of a modern built 2½-story house of eight rooms, with sheds, and 3288 square feet of land, with a frontage of 48 feet on Chelmsford street. The property is situated on a good paved street, in a good locality, near churches, schools and stores; electric cars pass the door. If you want a home or a place to invest your money where a good revenue can be had, attend this sale.

Terms of sale: $300 must be paid at time of sale; other terms made known at sale. Per order,

CELIA ADELE TIBBETTS, Mortgagee.

THE WEATHER
Showers tonight and Saturday, increasing southerly to westerly winds.

THE LOWELL SUN

7 O'CLOCK

ESTABLISHED 1878 | LOWELL MASS. FRIDAY APRIL 26 1912 | 16 PAGES 1 CENT

DISTRESS SIGNALS IGNORED

CAPTAIN S. LORD

Accused in Sworn Statement of Fireman on Californian

WASHINGTON, April 26.—A sworn statement that Capt. Lord of the liner Californian refused to go to the aid of the Titanic, although only a few miles away, was filed today by Ernest Gill, a fireman on the Californian, with the senate committee investigating the disaster. Gill said that the distress rockets were plainly visible from the deck of the Californian and must have been visible to both the bridge and lookout. He tried to organize a committee of the crew to go to the captain and protest against his course but he said the men "were afraid they'd lose their jobs."

Continued to page thirteen.

CANDIDATES BUSY

Great Interest in Primaries Tuesday

BOSTON, April 26.—With presidential aspirants rushing into the state daily, congressmen making nightly speeches from the stump in nearly all districts and the knowledge that the political attention of the country is concentrated on Massachusetts, the republican and democratic voters are gradually becoming awakened to the importance from a national standpoint of next Tuesday's presidential primaries. Scarcely had President Taft disappeared over the borders after his first fighting speech in the pre-convention campaign when Col. Theodore Roosevelt came flying over from New York to meet crowds in Worcester today, in Bristol county tomorrow forenoon and afternoon, in this city tomorrow night and in the Merrimack valley on Monday. It was expected that Col. Roosevelt would have the final word in the republican debate but today the Taft leaders announced that the president would take up the Roosevelt trail on Monday, speaking in Fall River, New Bedford, Taunton, Brockton, Haverhill, Lawrence and Lowell.

In addition Governor Wilson will hold rallies tonight and tomorrow and the Clark supporters will also be heard between now and the primaries.

PRESIDENT TAFT

Will Deliver Speech in Lowell Next Monday Afternoon

President Taft will be in Lowell next Monday afternoon unless there should come a hitch in present arrangements. Asked if it was a fact that President Taft was coming to Lowell on Monday of next week, Congressman Ames said: "Unless plans should miscarry President Taft will visit Lowell next Monday afternoon. I understand that he will remain here for a few hours."

According to arrangements the president will speak on the South common if the day is fine and if the weather is not in keeping with an open air meeting he will speak in the Opera House.

The first news of President Taft's proposed visit to Lowell on Monday next was received by special despatch to The Sun office from Boston. The message read that Mr. Taft would arrive in Lowell on Monday afternoon, April 29.

TWO LOCAL BANKS

Have Been Attached by Mrs. Phelps, a Boston Woman

Judge Frederick Fisher of this city appeared before Judge Crosby at the equity session in Boston this morning and asked for a reduction or a dissolution of a $600,000 attachment which has been filed against the Lowell Institution for Savings as principal and the Union National bank of this city as trustee, on the grounds that the attachment if in force will practically cripple the pay roll of the local mills, the attachment having been filed by Della Phelps of Boston.

Mrs. Phelps is the daughter of a wealthy Boston merchant who died a few years ago. She acted as her own attorney and told the judge that her father died several years ago leaving property mortgaged to the Lowell Institution for Savings. She claimed the said institution raised the interest on the mortgages, forcing her as executor of the estate to sell her equity at great loss.

The attachment was filed a few days ago but has not yet been returned.

Judge Fisher represented the banks and explained to the court that tomorrow is pay day in the Lowell mills. He said the Lowell Institution for Savings deposits its money at the Union National bank, and that the latter bank does business with the mills. He also explained that the great many operatives of Lowell, representing all nationalities would be greatly affected if they did not receive their weekly earnings tomorrow as a consequence of the attachment. He said it would surely create a panic among the workers and probably a run on the different local banks, for, as he said, it would be hard to explain to these different people that the banks are solvent but are prevented from giving out their money by the court, and the result would be that the depositors among the working class would lose confidence in the banks.

On these grounds Judge Fisher asked that a reduction or a dissolution of the attachment be granted. Judge Crosby took the matter under advisement and said he would render his decision tomorrow morning.

GRECIAN BAND

OF NOTED ARTISTS COMING HERE SUNDAY

The Athenian string band to appear at Associate hall on Sunday evening has played at the Royal courts of Europe and in Boston Symphony hall the cost of the tickets was $3. Here George Couzoules induced them to reduce the price to 50 and 75 cents and $1. The concert given by this orchestra is of the highest artistic order and will be one of the rarest musical treats ever offered in Lowell.

60 NEW HYDRANTS

Commissioner Barrett Has Made Requisition for That Number

Commissioner Barrett, Superintendent Thomas of the water department, and Chief Hosmer of the fire department went on a tour of inspection this forenoon. Com. Barrett has made requisition for about 60 new hydrants and they will be installed during the summer. The visit this forenoon had to do principally with hydrant locations and some time was spent in Varnum avenue where several new hydrants are needed.

Commissioner Barrett expects to have some of the new wells at the boulevard connected within a very short time and he allows that the new wells will put an end to the complaints that are being made off and on relative to the condition of the city water.

New Sewer Completed

The work of laying a new sewer across Central street from Hird street for the purpose of draining the new Bradley building has been completed. The laying of the sewer was quite a big job but it was pushed through with all possible haste and with but very little inconvenience to travel.

Meetings Next Week

There will be meetings of the municipal council next Tuesday afternoon and evening. The $76,000 order for the paving of different streets came up at a previous meeting and action was deferred until the commissioner of streets had submitted a list of streets to be paved. The list will be submitted on Tuesday and then the municipal council will pass the order specifying the streets to be paved. There is another loan order of $35,000 for macadam and oiling and this order, too, may make its appearance before the council on Tuesday. Both of these orders are important not only because of the amounts they represent but more especially because of the fact that it is time for street work to open up and the quicker the money is appropriated the better for all concerned.

FOUND NOT GUILTY

Burbank Was Charged With Larceny

John Burbank, who was charged with the larceny of $1.50 from Constable Victor H. J. Belle-Isle, and who entered a plea of not guilty at this afternoon's session of the police court, was found not guilty and ordered discharged by Judge John J. Pickman.

In this case the government claimed that a keeper had been placed in Burbank's store in Bridge street, and while the said keeper was there, a clerk sold a hat valued at $1.50 and turned the money to the proprietor which is illegal when there is an attachment. The evidence this afternoon, however, brought out the fact that the clerk did make the sale but kept the money as a part payment of her wages, and therefore the judge found for the defendant.

RIVER ROAD BILL

Advanced in the State Senate Today

The bill providing for the completion of a state highway between Lowell and Lawrence was advanced in the state senate this afternoon and will be given one more reading before being sent to the house. Sen. Barlow's amendment that only citizens be employed on work, was adopted by the senate. Senator Barlow says that the bill surely will be adopted.

If you want help at home or in your business, try The Sun "Want" column.

IN BANKRUPTCY

MAN SAYS HE PAID $3500 RANSOM FOR BOY

NEW YORK, April 26.—A petition in bankruptcy was filed yesterday against the firm of C. Di Fiore & Co., dealers in wines and Italian products at 90 Macdougal street. Cosimo Di Fiore, head of the firm, is the father of six-year-old Joseph Di Fiore, who either wandered away or was kidnapped from his father's house on March 28 and was found in East New York on April 17.

Lawyer Samuel F. Frank, who is pressing the case for Di Fiore's creditors, said that Di Fiore had told friends it cost him $3500 to get his boy back. The creditors on the bankruptcy petition are Giacoma Costa, $784; E. Mariani & Co., $378, and the Italian Vineyard company, $40.

Free For a Limited Time Only
With Every Bottle of
DR. MERTIN'S
Liquid Powder Lotion
A Jar of
Violetta Cream
DOWS' MERRIMACK —Corner— CENTRAL STS.

Auto Goggles
NEW STOCK
25c to $3.50
JOHN A. McEVOY
OPTICIAN

LOWELL INSTITUTION FOR SAVINGS
1829-1912
INTEREST BEGINS MAY 4
18 SHATTUCK ST.

LADIES' DEPT.
$45 and $50 SPRING SUITINGS, TAILORED BY M. MARKS CO. AT
$35 To order for the next 10 days.
Our previous offers of a reduction met with such success that we are led to try again in an effort to get some more new customers.
We shall not restrict Ladies to a few easy styles to make but will give them a wide range of styles to select from and also a wide range of fabrics. In fact every one of our $45.00 and $50.00 suitings, without reserve, will be sold including all kinds of mannish worsteds, whipcords, novelty silk stripe suitings, Scotch shepherd checks, English melange, Sicilians, blue serges, English diagonals and many others. We shall show you dozens of models not pictured in periodicals which you subscribe to.
M. MARKS CO.
—Tailors—
40 CENTRAL STREET

Protect Your Family
Protect your home by having an account with the Merrimack River Savings Bank. It's the best protection against adversity—against sickness.
4% Interest Paid
Beginning Saturday, May 4th. Accounts of $1.00 and up received.
Merrimack River Savings Bank
417 MIDDLESEX STREET

GIVE IT AWAY
Air is always plenty—breeze is not.
You can afford to give away the cool, refreshing breeze of the electric ceiling fan.
Provide now for your customers' comfort!
LOWELL ELECTRIC LIGHT CORP.
50 Central Street

Cong. Burleson
Of Texas of the Ways and Means Committee will address the
Woodrow Wilson Rally
TONIGHT
Harrington Hall
52 CENTRAL STREET
Woodrow Wilson Campaign Com. Kimball Building, Boston.
John J. Gifford.

LADIES!
Learn to save money by buying direct at wholesale.
SEE TOP PAGE 7

Tar Cedar Moth Bags
65c, 75c, $1, $1.25
DOWS'
Cor. Merrimack and Central Sts.

INTEREST BEGINS SATURDAY, MAY 4
—AT—
THE CENTRAL SAVINGS BANK
58 Central Street

GREGOIRE'S
LOWELL'S GREATEST MILLINERY STORE
141-145 Merrimack Street
FOR Distinctive Millinery, that has style and individuality, there is no assortment or stock carried in this city, as large as that which the women of this city will find here awaiting their inspection.
The "Gregoire" adaptations of the French styles, to meet the demand of the many who find the modes of fashion set by the leading millinery makers of France, too pronounced for their wear, is what has given this establishment precedence. Modification of the ultra effects which so often mark the Parisian originals, is a specialty in this store, and in most cases a noticeable improvement in both style and grace of appearance can be seen.

The above likenesses are fac-similes of two productions from the Gregoire work-room, which have been received with general favor. In addition to these the stock comprises a hundred and more becoming creations.
Don't forget the fact that with the many Trimmed Hats that adorn the tables there are new Hat Shapes and Flowers, Mounts, Ribbons and everything to mak a hat beautiful.
A personal inspection may acquaint you with the hat you had in mind.

ANTONIO MARIAUO

Held on a Charge of Manslaughter

PROVIDENCE, R. I., April 26.—After evidence had been introduced to show that 12-year-old William Mather, Jr., of Marleville, had been killed on Feb. 28 by fractures of the skull, probably caused by a stone, Antonio Mariano, aged 13 years, was held on the charge of manslaughter for the grand jury by Judge Reuckert in the district court today. In default of bail the boy was remanded to the reform school. Testimony was offered by the prosecution that an alleged confession had been made to the police in which the boy is alleged to have declared that he killed the Mather lad but "didn't mean to do it."

MRS. HELEN ATWOOD DEAD

AUBURN, Me., April 26.—Mrs. Helen Atwood, one of the most prominent clubwomen in Maine, died today at a Lewiston hospital. She was vice-president of the Maine State Suffrage association and chairman of the civic committee of the Maine Federation of Women's Clubs.

Latest music, Clark's orchestra, Prescott hall, tonight.

GEN'L C. K. DARLING

Has Been Named Special Examiner

BOSTON, April 26.—General C. K. Darling was appointed by Judge Putnam of the United States district court today by agreement as special examiner to take testimony in the government's dissolution suit against the United Shoe Machinery Co. and subsidiary companies.

Four months time is given the government to file its proofs, four months is allowed the United Shoe Machinery Co. in which to make its answer and then an additional period of two months to prepare its rebuttal is given to the government, so that it will be at least ten months before the suit can be brought to trial.

Latest music, Clark's orchestra, Prescott hall, tonight.

ESTOP NAMED

AS ENGINEER OF THE PROVIDENCE LINE

PROVIDENCE, R. I., April 26.—At the office of the Southern New England R. R. Co. here it was announced that President Fitzhugh of the new road and his staff had returned to Boston from a conference with other Grand Trunk officials at Montreal and that work will now be pushed on the Canadian Pacific railroad's New England branch. H. C. Estop, formerly assistant engineer in charge of the location and preliminary surveys was today appointed engineer of the Providence line. There will be ten resident engineers along the line and a steam shovel at work for every four miles of road.

ROSS WINANS

FRIEND OF ROYALTY PASSED AWAY YESTERDAY

BALTIMORE, April 26.—Ross Revillon Winans, millionaire, and member of the famous Winans family, died here yesterday. He was sixty-two years old.

Mr. Winans was born in Russia in 1850, while his father, Thomas Winans, was engaged in extending and rebuilding the Continental Railway system in Russia, built by the first Ross Winans, who also perfected the steam locomotive.

Though maintaining a residence in this city and a villa at Newport, Mr. Winans spent the greater part of his life in foreign countries. He was on terms of intimacy with many royal personages. His only daughter, now dead, was married to Prince Henri de Bearn, of Paris.

When Hubert Latham, the French aviator, made his flight over Baltimore, Mr. Winans, who was ill at the time, paid him $500 to circle his residence, in order that the sick man might see an aeroplane for the first and only time in his life.

CONANT'S SALES

The plant of Whitcomb Bros., at Barre, Vt., was sold to the highest bidder yesterday by Auctioneers J. E. Conant & Co. of this city. The attendance at the sale was made up of real enthusiastic bidders who were actually tenacious to the finish of the sale. The buyers reached from North Carolina to Northern Vermont, and the sale aggregated to $17,000. Lunch was provided for over 150 people.

C. C. C., Prescott hall, tonight.

M.T.I. Bachelor Girls
In their famous Musical Song Revue
ASSOCIATE HALL
TONIGHT
Gilmore's Orchestra Tickets, 25 Cents

Lowell Opera House
Julius Cahn, Prop. and Mgr.
SATURDAY, APRIL 27
Matinee and Night
HENRY W. SAVAGE
Offers a Pullman Carnival of Fun in Three Sections
Excuse Me
BY RUPERT HUGHES
Same Cast and Production as Boston
PRICES—Mat., $1, 75c, 50c, 25c. Night, $1.50, $1, 75c, 50c, 25c.
SEATS ON SALE
They Only Come Once a Year
Order Seats, Today

THURSDAY, MAY 2
Charles Frohman Presents
MISS
BILLIE BURKE
IN HER BIGGEST HIT
"THE RUNAWAY"
PRICES—$2.00, $1.50, $1.00, 75c, 50c, 25c.
SEATS ON SALE

B. F. Keith's
THEATRE
WEEK OF APRIL 22
4 KONERZ BROS.
FAY, 2 COLEYS & FAY
ROSEMARY GIRLS
MOOR & ELLIOTT
In a Matrimonial Substitute
ELIDA MORRIS
American Vesta Tilly
JOHN F. BIRCH
The Man With the Hats
SCHRECK & PERCIVAL
Comedy Entertainers
VALOUS & LaMORE
Comedy Gymnasts

Academy of Music
EXTRA ADDED ATTRACTION
Dr. Benjamin Ridder
THE MILLIONAIRE TRAMP
And Pal of Jack London will lecture upon "White Slavery, Child Labor and Penal Institutions."
Thursday, Friday and Saturday
All performances, in addition to the regular show of
3 Big Acts and 4 Good Pictures

MERRIMACK
SQUARE THEATRE
1000 Seats 10c
At All Performances
Friday Night—Selections from the Opera, "Stubborn Cinderella"

"IOLANTHE"
Will be Repeated in the High School Hall
FRIDAY EVENING AT 8 O'CLOCK
ADMISSION 25 CENTS

SPECIALS
—IN—
Muslin Underwear

Long skirts, chemise and combinations of crepe, trimmed with fine torchon lace in Cluny pattern..... 97c

Combinations of fine Nainsook, both drawers and skirt, trimmed with fine hamburg and lace, perfect fitting. Specially priced..... 97c

Chemise of fine lingerie cloth, fitted back, trimmed with Val. lace and eyelet embroidery..... 97c

Night Gowns of fine Nainsook, made Empire style, trimmed with hamburg, run with ribbon, butterfly sleeves..... 97c

Handsome white skirts, made with close fitting top and deep flounces of hamburg with insertion to match.... $1.97

White Seersucker Petticoats, made with sectional flare flounce, all lengths.... 69c

THE
White Store
114 Merrimack St.

Grand Concert
ROYAL ATHAENIAN STRING ORCHESTRA
15 Artists of International Fame
ASSOCIATE HALL
Sunday, 8 P.M.
TICKETS 50c, 75c and $1.00

FEMALE BOSTON BULL TERRIER for sale; fine dog for breeding purposes. Inquire at once, 16 Tyler st.

NEW ROOFING FOR CAMPS FOR sale. 36 feet long, 3 feet wide. Address Q., Sun Office.

MARRIED WOMAN WANTED TO room in house and do chamber and kitchen work. None but sober, industrious woman need apply at 201 Central st.

THEATRE VOYONS
A NEW BEGINNING
MARSHALL P. WILDER AND JOHN BUNNY IN COMEDY

RECITAL
BY PUPILS OF
MRS. LILLIAN O'BRIEN-SCANNELL
Colonial Hall
FRIDAY EVENING, APRIL, 26, 1912
TICKETS, 25 CENTS

FOOD SALE
TODAY
By Young Ladies of St. Margaret's Parish.

The Bon Marche
DRY GOODS CO.
SATISFACTION OR YOUR MONEY BACK

BUY A VICTROLA
Of us on easy payment plan at cash price. Largest stock in Lowell.

Save From Two to Six Dollars on That **New SUIT or COAT**

THE LARGE EASTER BUSINESS NATURALLY LEAVES US WITH ODDS AND ENDS AND BROKEN SIZES. IT IS OUR POLICY TO CLOSE THESE OUT AT REDUCED PRICES. A GOOD ASSORTMENT TO CHOOSE FROM AT SAVING PRICES.

NEW
Suits
REDUCED $2.00 TO $6.00

JUNIOR SUITS
These suits are mostly for girls 15 and 17 years, and the markdowns on these odds and ends are from $2.00 to $3.50 each.
$8.75 and $10.00

MISSES' SUITS
A good sized lot of suits for misses and small women. Reduced $2.00 to $5.00 each.
$12.90 and $15.98

WOMEN'S SUITS
A good sized lot of medium sizes; also out sizes. Reduced $2.00 to $6.00 each.
$13.98 and $16.75

NEW
Coats
REDUCED $2.00 TO $6.00

JUNIOR COATS
Here are coats for girls 13, 15 and 17 years, only 2 or 3 of a kind. Reduced $2.00 to $4.00.
$5.98 and $8.98

MISSES' COATS
These coats will also fit small women and are mostly in mixtures and light colors. Reduced $2.00 to $5.00.
$9.75 and $12.75

WOMEN'S COATS
Coats in this lot, sizes 34 to 46. Medium or dark colors. Reduced $2.00 to $6.00.
$9.50 and $14.50

Six New Models in Our Waist Department at Popular Prices.

Peplum Waist—Of all-over embroidered net and Cluny insertions. Dutch neck, short sleeves. Peplum of net edged with lace. Very new. Special.....$1.98

New Model—In voile. Dutch neck, front trimmed panel effect of point Venice and Val. lace, three-quarter sleeves, lace trimmed, tucked and lace trimmed back. Special.....$1.98

Waist of Cotton Voile—Front hand embroidered and trimmed with heavy Cluny insertion, three-quarter set-in sleeves, Cluny trimmed collar of lace to match, lace and tucked back. Special.....$2.98

Waist of All-Over Eyelet Embroidered Batiste—Three-quarter set-in sleeves, lace trimmed, high collar, lace trimmed to match. Special.....$3.98

Waist of Imported Crepe—With embroidered dots, front trimmed with Macramie lace and crochet buttons, three-quarter set-in sleeves, trimmed with lace to match front, high collar, lace trimmed. Special $5.98

Waist of Cotton Voile—Dutch neck, edged with Irish crochet, fine net yoke with Irish crochet lace, hand embroidered front, three-quarter length sleeves, lace trimmed, tucked back. Special.....$5.98

Sale of Untrimmed Hats

ALL NEWEST SHAPES AND COLORS.....69c, 98c, $1.49, $1.98

Handsome Millinery

A NOVELTY POKE—Made of fancy braid and ornamented on left side with large loops of velvet ribbon, brim is faced both front and back with velvet to match trimming. Black and colors, for.....$2.49

MUSHROOM SHAPE—Made of fancy straw braid, edge of brim being of velvet. Trimmed with large Alsatian bow effect of velvet faced with messaline silk. Assorted solid colors and combinations, for.....$2.98

SMART TAILORED DERBY HAT—Made on cape-net frame and finished in good style. Silk velvet facing set off by jaunty "stick-up" of velvet edged with braid. Black and all colors. Price.....$3.98

SPECIAL LOT OF TRIMMED HATS—Hemp, Milan, leghorns, fancy straws combined with silk. Trimmings of imported "stick-ups," flowers, ostrich and fancy feathers. Small, smart suit hats and those more dressy. Black and all colors. Special price.....$4.98

CHILDREN'S TRIMMED HATS—In Milan, fancy straws and rough braids. Trimmed with messaline ribbon and fine flowers. White and all colors. 69c and 98c

KNOX BRAID SAILORS—With gros-grain ribbon trimming. Black and burnt.....69c and 98c

SPECIAL LOT OF FLOWERS—For.....9c, 25c, 39c and 49c

WE ARE SOLE AGENTS IN LOWELL FOR
Queen Quality Shoes
FOR WOMEN

WE ARE SOLE AGENTS IN LOWELL FOR
REGAL SHOES
FOR MEN

WE HAVE A COMPLETE STOCK OF THE FOLLOWING
CORSETS
In Spring and Summer Models

AMERICAN LADY,
LA RESISTA,
IVY, D. H. & C.,
ROYAL WORCESTER,
W. B., NUFORM,
C. B. A LA SPIRITE,
WARNER'S RUST-PROOF,
P. N., CROWN,
THOMPSON GLOVE-FITTING,
CROWN, MEMO,
RENGO BELT,
R. AND G.

SHOWING OF WASH FABRICS - - In Basement | SALE OF DRESS GOODS - - Street Floor

COL. ROOSEVELT WON

In the Missouri State Convention After a Long Battle

ST. LOUIS, April 26.—Governor Herbert Hadley and his friends early today swung the Missouri state republican convention for Colonel Roosevelt after a 24 hour deadlock in which the Taft leaders were finally driven to surrender.

Eight delegates at large to the national republican convention, all Roosevelt men, and all instructed by him, were elected after two Taft leaders had been elected and then had resigned their places on the Missouri delegation when the convention voted instructions for Roosevelt.

The convention will go down in the annals of Missouri politics as one of the most stubborn fights in the history of the state republican organization. Mayor Frederick Kreismann of St. Louis and Charles D. Morris of St. Joseph, the latter chairman of the state committee, were the Taft leaders who were elected and who resigned as delegates at large when the state convention voted to instruct the delegation for Roosevelt.

In making their resignations they charged violation of a "gentleman's agreement" by which they declared the Roosevelt managers had assured them that the delegates-at-large would be uninstructed.

Governor Handley replied that he had not been a party to any so-called "Gentleman's agreement." The governor asserted that because of a bitter fight which preceded the formal opening of the convention he had refused to attempt to deliver the votes of the Roosevelt delegates on any proposition.

The final battle after daylight had flooded the big armory and the delegates were almost worn out by their all day and all night struggle was on the question of instructing the eight delegates at large to the national convention. The Taft forces led by members of the St. Louis delegation made a last rally in efforts to prevent flat instructions for Col. Roosevelt. But they were swept away by the now dominant Roosevelt tide and by a vote of more than 2 to 1 the Roosevelt forces carried their point, which resulted in the withdrawal of Mayor Kreismann and Chairman Morris as delegates to the Chicago convention and the election of Roosevelt men in their places.

DR. BACON DEAD

He Was an Authority on Yellow Fever

NEW HAVEN, April 26.—Dr. Francis Bacon, an eminent surgeon and alienist and a recognized authority on yellow fever, died at his home here today in the 81st year of his age, after an extended illness. Dr. Bacon was the son of Rev. Dr. Leonard Bacon, a famous abolitionist preacher at Center Congregational church during the Civil war period and was graduated from the Yale Medical school in 1831. He did duty in the yellow fever outbreak in Galveston in 1852, until he himself was stricken, served in the Civil war as surgeon with the second and later with the seventh Connecticut volunteers and was subsequently medical director of the army of the Potomac and after that medical director of the department of the gulf. He was appinted professor of surgery at Yale after the war, holding the chair until 1887. In 1876 he married Miss Georgiana Wolsey of New York, a Civil war nurse. Mrs. Bacon died in 1906.

IN FIGHTING MOOD

Col. Roosevelt to Make Reply to Taft

OYSTER BAY, N. Y., April 26.—Col. Roosevelt left here by automobile this morning to go to New York. He has been working on his speech to be delivered at Worcester tonight and will complete it at his office and during the trip to Worcester. The colonel said that he would reply strongly to President Taft and that in all his New England speeches he would make his answer to Mr. Taft's attacks complete if he did not finish his entire reply to Mr. Taft this evening. The colonel was in jovial mood and thoroughly aroused for fighting.

"I will not use invectives," he said, although he made it plain that his reply would be thoroughly comprehensive. He leaves for Worcester on the two o'clock train this afternoon.

WOUNDED IN LEG

YOUTH WAS INJURED WHILE SHOOTING RATS

WORCESTER, April 26.—Shooting at rats in the Western Union office cellar proved a disastrous pastime for 15-year-old Wallace Lafleur of 119 Piedmont street last night when a bullet from a 22-calibre rifle pierced his leg above the knee.

He claims Danny Coulin of Plymouth street, who is said to own the rifle, fired the shot. Both boys are employed during the day as messengers.

Young Lafleur was taken to the City hospital.

If you want help at home or in your business, try The Sun "Want" column.

Guaranteed Results Progressive Painless Methods

Gold Crowns
Porcelain Crowns
Enamel Crowns
Bridgework

Teeth That Fit

Gold Fillings
Silver Fillings
Platinum Fillings
Porcelain Fillings
Cement Fillings

Painless Extraction FREE When Sets are Ordered

WE EMPLOY ONLY EXPERTS. LADY IN ATTENDANCE

BOSTON PAINLESS DENTAL ROOMS

10-17-18-19 BUNELS BUILDING

Household Articles

IN OUR PAINT DEPT.

For Keeping Out Moths
Camphor Balls.....10c per lb.
Camphorated Red Cedar 10c per lb.
Lavender Camphor Compound 15c per lb.
Tanglefoot, 1 to 25 lb pails
Sanitary Compounds
Milkal $1.50 gal., 85c 1-2 gal.
Creolusoe.....15c pt.
Formaldehyde.....25c bottle
Witch Hazel.....15c pt.
Denatured Alcohol.....15c pt.
Furniture Polishes
Masury's Relustro, the best Furniture Polish.....25c
Liquid Veneer.....25c and 50c
Screen Paint.....15c can
Will make your screens last twice as long.
Floor Paints in all colors
Bronze for Radiators
Radiator Brushes
Window Brushes

Your gardening will be made easier and more profitable if you use one of our

Iron Age Implements

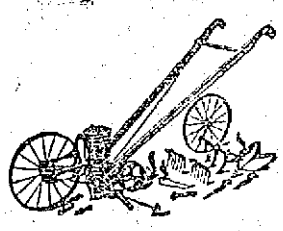

We have them from $3.25 upwards.

One like illustration complete with seeder and all attachments $12.00

SEEDS—We sell only the best that can be grown—fresh northern strains. Buy early. Seeds are scarce in many kinds.

SPRAY PUMPS—We have a complete line of spraying machines for hand and power. Also all the requisites.

The Thompson Hardware Co.

254-256 MERRIMACK STREET

RENOMINATE

PRESIDENT TAFT

FOR A SECOND TERM

HE HAS SECURED

EMPLOYERS' LIABILITY ACT
SAFETY APPLIANCE ACT
PROTECTION OF MINE WORKERS
CHILD LABOR LAW
EIGHT HOUR LAW
ABOLITION OF POISONOUS MATCH-MAKING
RAILROAD RATE ACT
POSTAL SAVINGS BANKS

HE STANDS FOR LABOR AND ITS RIGHTS

HE SAID AT WORCESTER:—

"I believe in Labor Organizations and if I were skilled enough to become a member I should apply for membership."

TAFT LEAGUE OF MASSACHUSETTS
Young's Hotel, Boston

Edgar R. Champlin, Ch. Ex. Com.
William L. Barnard, Secy.

"Talbot's" Special Suits at **$15**

WE sell a lot of suits at higher prices. We advertise them and believe in them, and our suits at lower prices are the best we can buy—BUT OUR STRONGEST LINE, THE GREATEST VALUE IT'S POSSIBLE TO PRODUCE, THE LINE WE PUT OUR BEST THOUGHT AND ENDEAVOR INTO, THE LINE THAT MEETS THE NEEDS OF A HOST OF BUYERS, IS OUR GREAT LINE OF SUITS IN BOTH MEN'S AND YOUNG MEN'S MODELS AT **$15**

Blue Serges, Fancy Stripe Blue Worsteds, Pencil Stripes, Shadow Stripes, Fancy Worsteds, Cheviots, Tweeds, Velours and Scotch Mixtures, a wealth of colors and color combinations are represented in this unmatchable line of stunning suits at **$15**

Suits at Lower Prices and Suits at Higher Prices

YOU don't have to pay a lot of money to get "good clothes" here. We show a great variety of handsome suits at very moderate prices, the newest fabrics and colorings, made up on the latest men's and young men's models, at

$9.75 and $12.75

YOU can indulge your fancy for expensive clothes here, if you choose. "Hart, Schaffner & Marx" make the best in the world. We are sole agents for Lowell, and show a complete line of the newest and nobbiest from these matchless tailors, exclusive styles at

$20, $22, $25, $28

Spring Overcoats IN THE NEW ROUGH FACED COATINGS, THE REGULAR BOX COAT OR THE NEW RAGLAN, BROWNS, GRAYS, OXFORDS AND BLACK VICUNAS. A SPLENDID LINE OF "GOOD COATS" AT

$10, $12, $15, $20, $22, $25

See our Special Fine Black Vicuna Spring Coat, full silk lined, silk faced to the edge, extra good value at **$15**

LOWELL'S "GOOD CLOTHES" STORE

THE TALBOT CLOTHING CO.

American House Blk., Central Street, Corner of Warren.

GEN'L GRANT BURIED

His Funeral Took Place in New York Today

NEW YORK, April 26.—Prominent military and government officials came to this city today to attend the funeral of Major-General Frederick Dent Grant, who died at the hotel Buckingham on April 11. The funeral exercises were deferred until today to wait the arrival of the general's daughter, the Princess Cantacuzene, whose home is in Russia.

The services were in the chapel of Cornelius the Centurion on Governors Island. The little army chapel was too small to allow the admittance of the general public but an opportunity was given to all New York to pay its tribute as the long military procession made its way to the tap or muffled drums over a five mile line of march from the Battery up Broadway and Fifth avenue to the West Shore ferry at 42nd street. At the latter point the government orders provided for a special train to take the body to West Point for interment. President Taft, Vice-President Sherman and General Leonard Wood were perhaps the most distinguished persons who came to New York today for the funeral. The general's immediate family was all in attendance, including Mrs. Grant, her son, Capt. U. S. Grant, her daughter, the Princess Cantacuzene, the general's sister, Mrs. Nellie Grant Sartoris, and also Mrs. Grant's brother and sister, Judge Honore of Chicago, and Mrs. Potter Palmer.

The pall bearers included Senator Root, Andrew Carnegie, Henry W. Taft, General Tasker H. Bliss, General Horace Porter, General William Crozier, General Barry, General H. G. Sharpe, Hamilton Fish, H. Kohlsaat, Dr. Robert Abbe and others. Honorary pallbearers representing the military order of the Medal of Honor were Gen. Daniel Sickles and General Horatio King.

Bishop Fallows of Chicago and Chaplain Smith of Governors Island were chosen to have charge of the services in the chapel and the honor of serving as guard to the caisson.

TELEPHONE ALARM

A telephone alarm yesterday afternoon summoned a portion of the fire department to a dump fire in the rear of the N. Y., N. H. & H. freight house on Maple street. The blaze was quickly extinguished with slight damage.

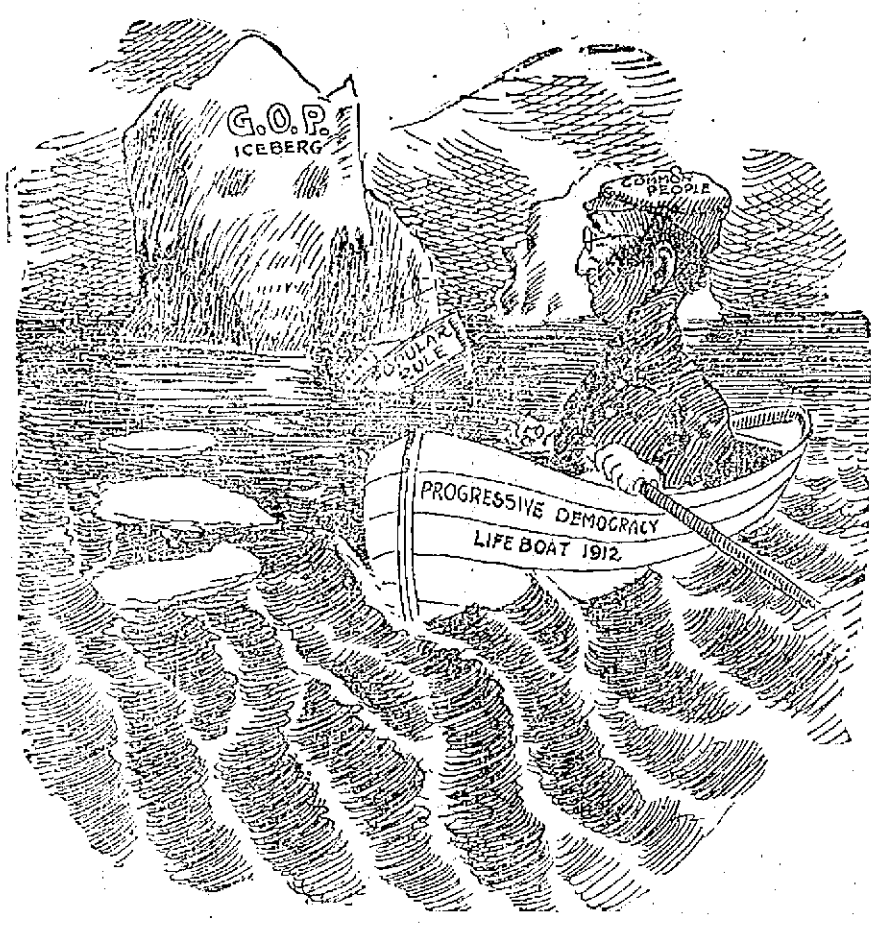

SAFE IN THE LIFEBOAT

$100,000,000 ESTATE

Claimed by the Descendents of Henry Page

LONDON, April 26.—A romantic inheritance suit came up in the probate court yesterday, the property concerned being as Marshall Hall, K. C., who appeared for the claimant, said, "in value almost beyond the dreams of avarice." It is worth between $100,000,000 and $150,000,000. Mr. Hall added, "Who has it nobody knows for certain."

The suit was concerned with what is known as the "Page millions." Some 30,000 acres in the county of Middlesex were left by the will of Henry Page, who died in 1829. The executor of the will was Henry Young, who benefited. The present claimant is Mrs. Charlotte Anne Tappenden, a descendant of Henry Page, who alleges that Henry Young exercised undue influence, and she seeks to have Page's will revoked as a preliminary step to proceedings for the recovery of the property which belonged to the Page family.

Mr. Hall admitted it seemed impossible to establish a claim to the lands in question, and the judge declined to revoke a probate granted 80 years ago.

The Page estates extended to the Marble Arch, and comprised a great portion of Northwest London, which has grown an immensely valuable property in the last 50 years.

The Page next of kin recently took possession of three farms, but the tenants refused to pay the rent.

In 1905 about 247 acres were conveyed to Harrow school, apparently without title.

FATALLY BURNED

Roxbury Woman Overcome in House

BOSTON, April 26.—Mrs. Bertha Rooney, 28 years old, was burned to death early yesterday afternoon in her kitchen on the first floor of the three-story dwelling at 76 Circuit street, Roxbury.

Mrs. Mary A. O'Hara of 2618 Washington street, the young woman's mother-in-law, looking out of the window of her house which backs up against the Circuit street dwelling, about 1.45 o'clock, saw smoke coming from the rooms of Mrs. Rooney's.

Mrs. O'Hara hurried over to the house, but the door was locked, so she entered through a window. She found Mrs. Rooney on the floor with her clothing aflame. Mrs. O'Hara smothered the flames with a rug.

Lieut. Driscoll of Engine 14 and Lieut. John J. Hogan of Ladder 4, were passing along Washington street when their attention was called to the fire by Mrs. Della Walsh. The firemen broke open the door while Mrs. O'Hara was trying to revive the victim. The men were pretty sure the woman was dead and after giving her first aid treatment they put out the fire, which was spreading in the room.

Dr. McCormick of Highland street was sent for and on arriving said the woman had been dead for some time.

It is believed Mrs. Rooney's clothing took fire while she was preparing her dinner. She had recently returned from a hospital.

Her baby, a few weeks old, was in a small room off the kitchen, but was little the worse for the smoke that filled the rooms.

TAFT'S DENIAL

CLAIMS HE DID NOT SAY ROOSEVELT WOULD BE DICTATOR

NEW YORK, April 26.—Before leaving the home of his brother, Henry W. Taft, to attend the memorial exercises for the late Major General Frederick Grant at Governors Island, President Taft issued a formal denial that he had said in his speech at Springfield, Mass., yesterday that "Theodore Roosevelt would be a dictator and stick to the White House like a leech if he were elected for a third term."

The president said:

"I did not use the language attributed to me at Springfield in some despatches in which I am made to say Mr. Roosevelt would be a dictator and stick like a leech."

SHEET METAL WORKERS

The Sheet Metal Workers who came out on strike on Monday morning are still out. With the exception of two shops, the strikers say that about all the others are tied up. Some of the local men who came out have secured work out of town, and one of the strikers informed the writer that many more are contemplating leaving. A meeting will be held at Carpenters hall tomorrow morning at 10 o'clock.

BASEBALL GAME

The Manhattans and the Y. M. C. A. will cross bats at the United States Bunting Cricket grounds tomorrow afternoon at 3 o'clock. During the game the Manhattan orchestra will furnish music.

"Very well, thank you—except for a sore throat."

OFFHAND indifference to "only a sore throat" very often ends in much more serious trouble. Sore throat is a serious ailment in itself. And it doesn't always stop at being just sore throat—Tonsillitis, Laryngitis, Influenza, Quinzy, LaGrippe, even Diptheria—all very easily follow.

If you even suspect a throat affection, it is your duty to forestall trouble. The use of a gargle will not do it—it is superficial aid at best.

Formamint

THE GERM-KILLING THROAT TABLET

obviates every objection to a gargle. The germicidal factor in Formamint reaches every niche and nook in the germ-laden throat—dissolving in the saliva—bathing the throat membrane continuously.

Convenience itself, Formamint can be taken any time—any place—a gargle cannot be used often enough to be effective. Formamint is pleasant to the taste. Sucked in the mouth like candy.

Formamint prevents and destroys germ-infection—other throat tablets may give relief for the moment—but they lack the one great asset of Formamint—ability to kill germs.

Enrico Caruso, the world's greatest tenor, writes:
"I have found Formamint Tablets very pleasant to the taste and beneficial to the throat."

Leo Slezak, the world-famous tenor, writes:
"I find Formamint Tablets simply superb and I recommend them to my friends."

Mme. Adelina Patti, the Queen of Song, writes:
"I have taken Formamint Tablets for some time past and have much pleasure in saying that I find them very beneficial for the throat."

50 Tablets for 50 cents

Seriously consider whether you can afford the risk of not using Formamint. Let us send you a trial tube. Two cents to defray packing and postage will bring it to you.

A. WULFING & CO.
21-D IRVING PLACE NEW YORK
Makers of Sanatogen—the Food Tonic

Write Today for FREE Sample

Upon receipt of a two-cent stamp to pay postage we will gladly send you a FREE trial tube.

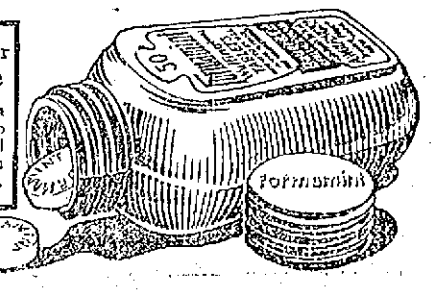

You are SAFE when you buy at RIKER-JAYNES

A Sale of Those Substantial BATH ROOM FITTINGS

Viewed from a sanitary standpoint as well as from the point of usefulness, attractiveness and economy, no Bath Room Fittings can compare with the values offered in Riker-Jaynes warranted line of Solid Brass Heavy Nickel Plated Fixtures.

Before we began selling fixtures the reliable kind were sold almost exclusively through plumbing and specialty houses at prohibitive prices, and then these were the common wire or tin low-priced goods. We absolutely guarantee the perfect construction of our fixtures and warrant them not to rust.

There is such a variety of handsomely designed and useful pieces in our assortment and at such reasonable prices that they prove an irresistable attraction to the lover of the beautiful home.

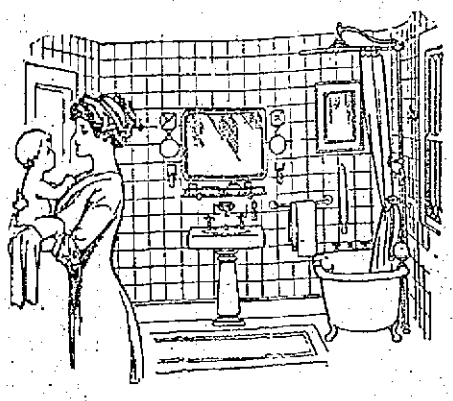

BATH TUB SEAT
Made of oak, edges rounded, highly polished, adjustable hangers covered with rubber, fits any round edge bath tub, size of seat 6 inches by 20 inches. 75c value. Sale price 49c.

TUMBLER AND TOOTH BRUSH HOLDER
One of the best values ever offered in a piece of bathroom fixtures. Made of brass, polished and heavily nickel plated, every one guaranteed. Holds one tumbler and 5 tooth brushes. 50c value. This sale 25c.

SOAP DISH
Made of brass, highly polished and heavily nickel plated; every one guaranteed. Fits over the edge of any bath tub. 50c value. Sale price 39c.

PLATE GLASS MIRROR
For the bathroom. White enamel frame, size 12 inches by 20 inches, mirror ¼-inch thick plate glass with 1-inch bevel, guaranteed moisture proof back. Any mirror proving defective will be replaced. Sale price $2.19.

LOOFAHS
Sometimes called Vegetable Sponges. Especially useful in the bath. Holds water like a sponge. Has a rough surface much desired for its frictional qualities. Usual price 15c. Sale price 7c, 4 for 25c.

GLASS TOWEL BARS
18 inches long, 1 inch through, with heavy cast brass posts; nickel plated. Usual price $1.50. Sale price 89c.

RUBBER BATH MAT
The Lenox Rubber Bath Mat is absolutely necessary to anyone using a porcelain lined tub, as it prevents the possibility of slipping. Size of mat, 12 inches by 36 inches. $2.00 value. Sale price $1.69.

SANITARY GLASS SHELF AND BRACKETS
Shelves are made of Plate Glass, ¼-inch thick, two front corners rounded; front and ends of shelf rounded and polished; brackets made of brass, heavily nickel plated. Guaranteed not to rust. Size 5 in. by 24 in. 57c.

BATH MATS
Another lot of these popular priced Bath Mats, size 23 inches by 48 inches, good weight, assorted patterns, red and blue on white; will save its cost many times over by protecting the bathroom floor and rugs. 75c value. Sale price 49c.

NICKEL TOWEL BAR
Heavy Brass Bar and Posts, well nickeled. 24 inches long. 50c value. During sale 39c.

TOOTH BRUSH HOLDER
For 4 brushes, very heavy and simply constructed. Worth 35c. Sale price 23c.

TOILET PAPER HOLDER
Made of extra heavy brass, nickel plated. Best finished paper box made. Two patterns, upright or oblong shape. $1.50 value. Sale price 97c.

BATH TOWELS
White Cotton Turkish Bath Towels, extra heavy weight, hemmed, size 21½ inches by 43½ inches. A good bargain any time at 25c. Sale price 19c each, 35c pair.

WE HAVE—
Comb and Brush Tray, $1.13.
Combination Sets—Tumbler, Tooth Brush and Soap—25c, $2.49.
Match Safes, 25c, $1.39.
Robe Hooks, 15c, 49c.
Razor Strop Hook, 13c.
Soap Dishes, 25c, $1.49.
Shaving Brush and Soap Holders, 15c, 37c.
Sponge Holders, 89c, $1.49.
Toilet Paper Fixtures, 23c, $1.23.
Tooth Brush Holders, 15c, 69c.
Tooth Powder Holders, 25c.
Towel Bars, 36c, $1.98.
Towel Pins, 25c, 49c.
Tumbler Holders, 25c, 98c.
Whisk Broom Holders, 21c.
Wash Cloth Bar, 43c, 67c.
Syringe Holder, 23c.

BRUSHES

We take great pride in our showing of bristle goods, and feel justified in our claim that we offer a more excellent assortment of all kinds of brushes at honest prices than can be found anywhere in New England.

To the average person a brush is a brush. To the expert buyer—and there are indeed few in this country—nothing is more difficult to purchase advantageously.

Our brush buyers are conceded experts who know brush values, who can distinguish at a glance the difference between a Japanese and a German, French or English product; who can discover the humbuggery so frequently practised; who can tell the method used in construction and the wearing qualities and we can pass this expert knowledge along to you. To be safe in brush buying you should buy in a Riker-Jaynes store.

SPECIAL HAIR BRUSH

Pure Bristles, one-piece solid back, in Ebony or Rosewood; assorted patterns, some wide, some narrow; a brush to suit every one. 65c value. This sale 49c.

Every leading maker of hair brushes in this country and Europe is represented in our assortment. A style and shape to suit every one at prices from 23c to $12.39.

SHAMPOO BRUSH
Hard wood back, guaranteed not to crack; eleven rows unbleached stiff bristles; will wear for years. 50c value. This sale 39c.

RIKER'S SPECIAL TOOTH BRUSH
Made by Kent, the leading maker of brushes in England. This guarantees the quality. Owing to the shape of the brush it will reach between every tooth, cleanse every crevice; each tuft of bristles is pointed and plenty of space between tufts, so the brush is easily kept dry and sanitary. Every brush guaranteed. A new one free if bristles come out. 35c each.

TOOTH BRUSH

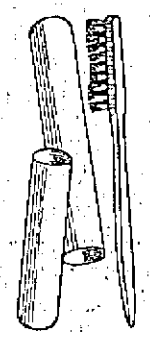

Transparent celluloid handle, 4 rows good quality bristles, in a white celluloid case. 50c value. This sale 29c.

TOOTH BRUSHES—SPECIAL
Imported all-bristle different style handles, solid and ventilated backs; a variety of patterns to select from, so each member of the family can have a different style brush. Good value at 15c or 20c. Sale price 7c each, 79c dozen. Only 1 dozen to a customer.

A SALE OF WELL KNOWN 25-CENT SOAPS 10c

HAY'S HARFINA SOAP
The manufacturers of Hay's Hair Health sent us 360 dozen cakes of this 25c soap, which we will sell at 10c cake.

SPECIAL—
300 dozen Liquozone Soap just in from makers. Sold at 10c and 15c. Sale price 5c a cake

MRS. POTTER'S PEROXIDE SOAP
From Cincinnati we received 600 dozen cakes of this 25c soap, made by the manufacturers of the famous Mrs. Potter's Walnut Hair Stain. 10c cake.

TRANSPARENT GLYCERINE SOAP
Jaynes' Transparent Glycerine Soap, has a delicate odor (rose) gives an elegant white lather. (Large Cake.) 10c, 3 for 25c.

Hand Brushes FREE

Desiring to prove to a greater number of our customers the excellence of **Jaynes' Soothing** and **Healing Soap**, we will present free with each box of 3 cakes an imported, solid back, serviceable Hand Brush. The soap is made of purest ingredients, possessing antiseptic properties and delicately perfumed. We recommend it for the tenderest skins. Box of 3 cakes, with hand brush, total value 48c, during this sale 33c.

Riker's Violet Cerate FREE With Riker's Septone Hair Tonic and Soap.

For 14 days only, to more widely introduce this perfect Hair Tonic and Shampooing Soap, we will give FREE with each bottle a jar of Riker's Violet Cerate (traveling size), regularly sold at 15c.

ALUMINUM SOAP BOX
Oblong; good, tight-fitting cover. Will hold any ordinary oval cake of soap. 35c value. This sale 23c.

GERMAN NAIL ENAMEL
In celluloid case; gives an elegant high polish to the finger nails. Regular price 15c. This sale 9c, 3 for 25c.

PARISIAN IVORY VANITY BOX
With mirror; the right size to carry. Regular price 35c. This sale 23c.

PARISIAN MANICURE SET
Containing the following pieces: One 3½-inch chamois covered nail polisher, one cake nail polish, one piece velvet pumice stone, one manicure stick, four short and four long flexible emery boards. Extra value at 25c. This sale 15c.

WHISK BROOM HOLDER
An extremely handy device, beautifully designed, well nickeled, to take care of that never-to-be-found whisk broom. Usual price 25c. Sale price 15c.

STERNAU SHOWER BATH SPRAY
Complete with all attachments. Spray ring and rubber curtain. Usually sold for $12.50 and $15.00. Our price $9.48.

McDONALD'S HONE RAZOR STROP
This strop is guaranteed not to injure a razor in any way and will give the finest cutting edge. No necessity for having your razor honed if you own a hone strop. Regular price 75c. Sale price 59c.

IN OUR SICK ROOM SUPPLY DEPARTMENT

SALE OF DOUCHE PANS

ALUMINIZED STEEL
made of light weight, but durable metal with Special Process Aluminized finish. This pan is both sanitary and serviceable. Should sell at $1.50. Sale price, 79c.

NU-ZINC
made of extra heavy zinc and preferred by many because of pliability of metal. Usually sold at 75c to $1.00, during this week, 49c.

DOMESTIC ENAMELED
Best white enamel on steel, made by an American manufacturer. $1.00 value. Our price, 79c.

IMPORTED ENAMELED
Very best white enamel on best grade steel. These pans combine durability and light weight. $1.50 value. Our price, $1.17.

Irrigator Outfit

This outfit consists of one white enameled 2-qt. Irrigator, 5 feet corrugated red rubber tubing, 3 hard rubber slip pipes, one shutoff and one hook for hanging. Worth $1.75. This week, $1.17.

SPECIAL

SPIRAEA LINEN—A fine box of Linen Stationery, contains 24 envelopes and 24 sheets of writing paper. Regular 25c value.

13c a box, 2 boxes 25c

20 Stores in New England. Shop at the Nearest
We give Legal Trading Stamps.
119-123 MERRIMACK ST., LOWELL
RIKER-JAYNES DRUG STORES
You are SAFE when you buy at Riker-Jaynes
70 Stores in New England, New York, New Jersey

SPECIAL

For the remainder of this week Strawberry Ice Cream Soda (This season's berries), half price..... 5c

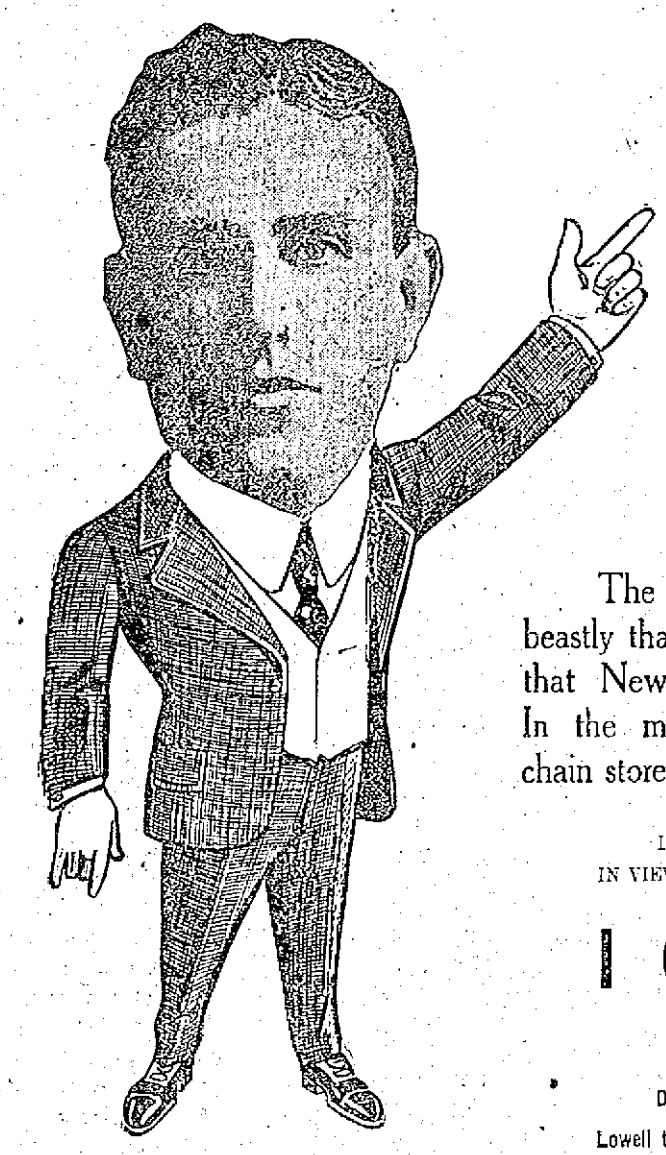

I DEMAND YOUR PRESENCE

TODAY and TOMORROW

Icebergs Send Clothing Prices to the Bottom

The unusual multiplicity of icebergs off the New England Coast has rendered the weather, so far this Spring, so beastly that people are almost justified in their belief that we are not going to have any more of the delightful Summers that New England used to have. But the Summer will come as it always did, in spite of the present poor weather. In the meantime the weather has stopped most people from ordering summer clothes. I feel it all over my circuit of chain stores. All the merchants feel it.

I HAVE DECIDED TO WAIT NO LONGER FOR GOOD WEATHER; I WANT TO UNLOAD, I WANT BUSINESS. I AM GOING TO GET IT. WITH THAT END IN VIEW, AND TO LICK THE DULLNESS THAT USUALLY FOLLOWS A HOLIDAY, PATRIOTS DAY,

I Offer for Friday and Saturday Suit to Order $12.50

A PAIR OF $5.00 PANTS ABSOLUTELY FREE

And A Pair of FREE PANTS

Dull season prices prevail from now on. I expect the doubtful persons from the four corners of Lowell to call upon me to investigate my claims, to scrutinize the greatest stock of woolens I ever offered at the price and order clothing now while the weather depresses me. Worsteds, Cheviots, Tweeds, Blue Serges and a store full of Brown novelties.

MITCHELL, THE TAILOR 24 CENTRAL ST. LOWELL Open Evenings Till 9

BY GOOD HITTING

New Bedford Defeated Lowell by Score of 5 to 1

At last the sun shone baseball-like yesterday and the fans took courage and went to Spalding park to the number of about 300 to see the rejuvenated Whalers make their first appearance against the champs. Those who follow baseball very closely will recall the fact that the Whalers had a similar experience just one year ago on the occasion of their first appearance for the season in Lowell, the weather being unpropitious on the first day, even as it was yesterday.

The fans were well pleased, or at least a lot of them were when they saw Bill Cooney back in uniform and cavorting about between second and third like a colt and they were also interested to learn that Berkell who came here recently from the Providence club was to play second as they saw a chance to get a line on both and comparisons are interesting to fans at the opening of a season.

First Inning

The game started at 3 with the Whalers at the bat. There was nothing doing on either end for the initial inning. O'Connell popped up a fly to Berkell and retired. Sweat went down before three of Maybohm's benders. Old Boy Connaughton hit to Bill Cooney and was a dead one on the first sack. Manager Connaughton, who is fast getting into the Grand Old Man class, was warmly welcomed by the fans as he stepped up to take his medicine.

For Lowell, De Groft hit to Maranville and was out at first. Berkell waited and walked. Old Pop Rising was there with a single to centre which kept Berk on second. Jimmie Magee hit to Spiers, who got Berkell at third. Cooney hit to Maranville and closed the inning at first.

Score: Lowell 0, New Bedford 0.

Second Inning

Wilson opened the second for the Whalers by hitting to Maybohm, who bounced the ball to Miller for the first out. Ness strolled leisurely to first after the regulation four balls. He was caught trying to steal second and Maranville flied out to Boultes.

Capt. Jake Boultes, the old reliable, started the hind half of the second in most commendable manner, making a double to centre. Miller was called upon to do great things but he hit to Pruitt and went out at first. Lavigne flied to Spier and Maybohm fanned.

Score: Lowell 0, New Bedford 0.

Third Inning

Spiers couldn't do better than a foul fly to Lavigne which the champion candle planer of the world held on to. Little Rufiange, the swarthy catcher of the Whalers, singled to left. O'Connell put up a fly to Boultes and would you believe it the cap muffed it while Rufiange went to third. But it cost nothing for Sweat flied to Jimmie Magee.

In Lowell's half, De Groft made good with a three sacker to right. Berkell received the reward of the patient waiter and walked. Rising hit to Maranville and was out at first. Magee got an inshoot in the ribs and rubbed himself as he walked to first. Cooney flied to Spiers and Jake closed the laning with a fly to Sweat.

Lowell 0; New Bedford 0.

Fourth Inning

Lowell broke the ice in the fourth and scored one run. But in the meantime here's what happened. Connaughton hit to Cooney and there was no hold out for Bill sent the ball to first and Connie retired. Wilson flied to Magee and was out of course. Ness was hit by a pitched ball and walked. He had never seen Lavigne's whip in action and tried to steal second. Nuff sed. Then Lowell got busy. Miller singled to left. Lavigne hit to Pruitt who attempted to take advantage of a fielder's choice but Miller got a good start and was there ahead of the sphere. Magee hit to Sweat who dropped the ball and the bases were full. De Groft hit to Ness, who threw to the plate getting Miller. Berkell hit to Pruitt, who got Lavigne at the plate. Old Pop was there with a single to centre that scored Maybohm for Lowell's first run and De Groft to his sorrow tried to make home on the play and was caught at the plate on a great throw by Wilson.

Lowell 1, New Bedford 0.

Fifth Inning

New Bedford tied the score in the fifth. Maranville opened with a fine two-bagger to right. Spiers fanned. Rufiange singled to centre and Maranville scored. Pop sent the ball home quick and Rufiange attempted to make second on the throw home but again Arthur Lavigne was there with the whip and Rufiange died at the second station. Pruitt singled, but O'Connell hit a little grounder to Maybohm and was retired at first.

Lowell didn't. They went out quick. Magee hit to Pruitt and that was the end of Jimmie. Cooney fanned the April zephyrs. Jake hit to Spiers and was the last man out at first.

Lowell 1, New Bedford 1.

Sixth Inning

The Whalers get to Maybohm for three hits and two runs in this inning. Sweat was first up and he retired Boultes to Miller. Connaughton singled to left. Wilson singled also to left. Then Ness hit to Cooney and beat the ball out filling the bases. Maranville singled to centre and scored Connie and Miller. Ness tried to go too far and was thrown out at first by Rising. Spier flied out to Berkell.

Miller opened with a grounder to Spier which he beat out to first. Lavigne flied to Rufiange. Maybohm fanned. Miller purloined second. De Groft hit to Connaughton and was out at first.

New Bedford 3, Lowell 1.

Seventh Inning

Rufiange opened with a single to left. Pruitt hit to Maybohm and died at first O'Connell died out to Rising. Sweat singled to left and Rufiange scored. Sweat tried to make it a two bagger but Magee got him at second.

Lowell wasn't there. Berkell walked. Rising flied to Connaughton. Magee flied to Wilson, Cooney flied to O'Connell who dropped the ball. Boultes walked and Miller flied to Spiers.

New Bedford 4, Lowell 1.

Eighth Inning

Connaughton hit to left for two bases. Wilson went out, Cooney to Miller. Ness flied to Miller. Maranville hit to right for two bases and Connaughton scored. Spier hit to Cooney and went out at first.

In Lowell's half Lavigne hit to Pruitt and was dead on first. Maybohm flied to Wilson. De Groff fanned.

Score: New Bedford 5; Lowell 1.

Ninth Inning

Last inning: Rufiange fanned. Pruitt went out Lavigne to Miller. O'Connell went out Lavigne to Miller.

Lowell: Berkell flied out to Sweat. Rising out Pruitt to Ness; Magee singles to right; Cooney hit to Maranville who threw Magee out at second.

The score:

NEW BEDFORD

	ab	r	bh	po	a	e
O'Connell, rf	5	0	0	0	0	1
Sweatt, lf	4	0	1	2	0	0
Connaughton, 2b	4	2	2	2	1	0
Wilson, cf	4	1	1	1	1	0
Ness, 1b	3	0	2	11	1	0
Maranville, ss	4	1	3	0	4	0
Spiers, 3b	4	0	0	2	1	0
Rufiange, c	4	1	2	9	0	0
Pruitt, p	3	0	1	0	4	1
Totals	35	5	12	27	12	2

LOWELL

	ab	r	bh	po	a	e
De Groff, rf	5	0	1	0	0	0
Berkell, 2b	2	0	0	4	1	0
Rising, cf	5	0	2	1	3	0
Cooney, ss	4	0	0	3	4	0
Magee, lf	4	0	0	2	1	0
Boultes, 3b	3	0	1	2	1	1
Miller, 1b	3	0	2	10	0	0
Lavigne, c	3	0	0	5	5	0
Maybohm, p	4	1	1	0	3	0
Totals	33	1	7	27	17	1

New Bedford	0	0	0	0	1	2	1	1	0	—5
Lowell	0	0	0	1	0	0	0	0	0	—1

Two base hits: Boultes, Maranville 2, Magee. Three base hit: De Groff. Sacrifice hits: Miller, Lavigne, Pruitt. Stolen bases: Miller. Bases on balls: By Pruitt 4. Struck out: By Maybohm 4; by Pruitt 4. Hit by pitched ball: Magee, Ness. First base on errors: By Lowell 2; by New Bedford 1. Left on bases: By Lowell 9; by New Bedford 6. Umpire: Stafford. Time: 2.05. Attendance: 300.

NATIONAL LEAGUE STANDING

	Won	Lost	P. C.
Cincinnati	8	2	80.0
New York	7	3	70.0
Boston	6	5	54.5
Philadelphia	4	5	44.4
Chicago	4	5	44.4
Pittsburgh	4	6	40.0
St. Louis	4	7	36.4
Brooklyn	3	7	30.0

NATIONAL LEAGUE RESULTS

At Brooklyn: Boston 7, Brooklyn 5. (10 innings.)

At Pittsburgh: Cincinnati 1, Pittsburgh 0.

At Philadelphia: New York 3, Philadelphia 1.

At Chicago: Chicago 5, St. Louis 2.

GAMES TODAY

(National League.)

Boston at New York.
Brooklyn at Philadelphia.
Cincinnati at Pittsburgh.
St. Louis at Chicago.

AMERICAN LEAGUE STANDING

	Won	Lost	P. C.
Chicago	8	4	66.7
Boston	6	3	66.7
Philadelphia	6	3	66.7
Washington	5	4	55.6
Cleveland	5	6	45.5
St. Louis	5	7	41.7
Detroit	5	7	41.7
New York	1	8	11.1

AMERICAN LEAGUE RESULTS

At Boston: Boston 4, Washington 1.

At Cleveland: Chicago 8, Cleveland 0.

At St. Louis: Detroit 6, St. Louis 1. (Called in 7th, rain.)

At New York: Philadelphia 5, New York 4. (13 innings.)

GAMES TODAY

(American League.)

Philadelphia at Boston.
New York at Washington.
Detroit at St. Louis.
Chicago at Cleveland.

N. E. LEAGUE STANDING

	Won	Lost	P. C.
Worcester	4	0	100.0
Lawrence	2	1	66.7
Brockton	2	1	66.7
Lowell	1	1	50.0
Fall River	2	3	40.0
Lynn	1	2	33.3
New Bedford	1	2	33.3
Haverhill	1	4	20.0

N. E. LEAGUE RESULTS

At Lowell: New Bedford 5, Lowell 1.

At Lawrence: Lawrence 4, Brockton 3.

At Lynn: Lynn 3, Haverhill 0.

At Worcester: Worcester 7, Fall River 2.

GAMES TODAY

(New England League.)

Fall River at Brockton.
Lynn at Lowell.
New Bedford at Lawrence.
Worcester at Haverhill.

LOWELL SOCIAL and ATHLETIC CLUB

Andy Flanigan vs. Eddy Flynn
Young Edmunds vs. Charlie Aunatos
Gardner Brooks vs. Young Donnellian
Bert Sylvester vs. Young Kelliher

Mathew Hall, Friday, April 26

DIAMOND NOTES

Miller at first for the Lowell team played a great game yesterday. He not only held his position in fine style, but ran the bases well. He showed that he understands the game to a T when he took second on the throw to get him at first. He looks good.

Pop Rising is certainly playing a great game. He goes after everything and generally gets what he starts for. At the bat he is there strong.

Connaughton, manager of the Whalers is just as fast as ever. He is a lively man on the paths and very strong at the bat and in the field.

Lavigne is throwing better than ever, and that's going some.

Cooney was given quite a hand when he stepped to the plate yesterday.

Berkell "hummed" his way to first three times yesterday.

Today Lowell and Lynn clash and Terry McGovern is out for revenge for the beating he received here last Saturday.

Despite the fact that Lowell was defeated yesterday the team looks very good.

"Hub" Perdue, the Boston National pitcher, won again yesterday. This man looks like the real cheese in the National league. He has won every game he pitched this year—four—and that's some pitching when one considers who he is playing with. Give Kling another like him and then look out for the pennant.

AMATEUR BASEBALL

The Young Clippers would like to play any team in the city under 14 years of age. Their lineup is as follows: G. Grant, c; W. Hurt, p; W. O'Brien, 1b and manager; G. Eastham, 2b; F. McGrail, ss; J. Thompson, 3b and captain; J. Kilbride, lf; J. Halvey, rf; C. Nugent, cf. Send all challenges to William O'Brien, 3 L street, or through The Sun.

The Terrors will play any team under 16 years of age. Their lineup is as follows: A. Purtell, c; F. Purtell, p; H. Purtell, ss; F. Hickory, 1b; J. Lake, 2b; A. Blair, 3b; J. Moriarty, lf; M. Spillane, lf; J. Lyons, rf. Send all challenges to Albert Blair, 141 Fletcher street.

The Young Americans would like to challenge any team in the city under the age of 11 years. The lineup is as follows: M. McHale, c; J. Mullen, p; F. Cox, 1b; F. Cox, lf; F. Donoghue, 2b; E. Donoghue, ss; H. Mullen, cf; R. Cavanaugh, rf; F. Clarke, 3b. Send all challenges to Capt. James Mullen, 258 School street.

The Newsboys of Merrimack square would like to challenge any team in the city, 14 years of age or under. We would like to hear from some fast team that will not steal the baseballs they are playing for, if they lose. We play on Saturday mornings and holidays only. Our lineup is as follows: Leroy McMahon, c; Thomas McArdle, p; John Brooks, 1b; John Fitzsimmons, ss; Joseph Ishel, 2b; George Fineberg, 3b; George Brooks, lf; Jim Maguire, cf; J. Conerlie, rf. Dan Crouin is a sub. John Green is our mascot. Isreal Goldman wipes the sweat off the bats. John Delany is our water carrier. Ray Dowd is manager. Joe Sullivan is captain. Please send challenges through The Sun.

The Young Red Sox would like to play any team in the city under the age of 12 years for a quarter ball. Our lineup: McCarthy, c, Connors p, O'Keefe 1st, Delmore 2d, Sullivan 3d, Smith ss, Fitzgerald c, McHale rf, Brady cf. Send all challenges to E. Connors, 258 School street.

The Young West Ends would like to challenge any 13 year old team in the city for a quarter ball. Our lineup is as follows:

John Mullin c, Frank Dunlavey p, Thomas Johnston 1b, Packey McDonough 2b, Walter Cox 3b, Wiano Kallio ss, George Lathom rf, Fred Cox cf, Earl Ayer lf. Send all challenges to Frank Dunlavey, 268 School street, or through this paper.

The Rosedale Juniors would like to challenge any team in the city at 13 years of age. Our lineup is as follows: J. Bell, c; W. Teahey, p; M. Molloy, 1b, J. Maloney, 3b; Ed Reagan, 2b; J. Scanlon, ss; C. Connors, lf; J. O'Brien, cf; J. Cassidy, rf. Send all challenges to William Toohey, 77 Willie street, Lowell Mass., or through this paper.

The Young Giants would like to challenge any team under 13 years of age. Our lineup is as follows: L. Bosca, c; W. Higgins, p; D. Bowers, 1b; R. Moran 2b; P. Copley, ss; C. Dupon, 3b; D. Ward, cf; B. Fitz, rf; C. O'Brien, lf. Send all challenges to captain Higgins, 45 Cross street.

The Shamrocks have organized for the season of 1912 and would like to play any 13 year old team in the city. Our lineup is as follows: Albert Dacey, c; Thomas Dean, p; George Morris, 1b; Dennis Daly, ss; John Burt, 3b; Martin Clough, 2b; John Daly, lf; John J. O'Connor, rf; William Dean, cf; William Hamill, sub; Joe Sexton, sub. Send all challenges through this paper. We would like a game for Saturday afternoon the young Quakers preferred. John S. O'Connor is our mascot.

The Young Buffaloes would like to play the Quincies or any other strong team at their home grounds, Bleachery field, on Saturday afternoon for a 25c ball a side. Address all challenges to Frank Quinn, 18 Chambers street, or through this paper.

The Young Cadets would like to challenge any 12-year-old team in the city. Our lineup is as follows: T. Heslin, c; J. Keefe, p; J. O'Connor, 1b; P. Boyle, 2b; J. Sheehan, 3b; D. O'Connor, ss; J. Cotter, rf; P. Spaulding, lf; Saunders, cf. Send all challenges to Peter Kane, 23 Franklin street or through this paper.

THE TITANIC WRECK

Was Foretold by Morgan Robertson

NEW YORK, April 26.—Morgan Robertson, one of the foremost living writers of sea stories, has proved that he is a prophet as well as a teller of tales. Fifteen years ago he wrote a novelette that he called "The Wreck of the Titan." It told of the destruction of the largest and finest steamer ever constructed, the wreck being caused by an iceberg in the immediate vicinity of the scene of the Titanic catastrophe. The similarity of names in the imaginary wreck and that of the boat that actually went down is not the only striking feature of the story. Mr. Robertson followed the sea for many years before he took up literature.

Triplotoe

Men's Children's Women's

Silk-Lisle HOSIERY

SIX WEEKS' EXTRA WEAR Our yarn buyers procure only the very cream of quality of Egyptian Silk Lisle for making "Triplotoe" Hosiery.

Then our knitting experts see to it that just the right degree of elasticity is given to each weight. And they put fourthreads of this yarn in the heels and toes.

We could save, as many do, by using "dull yarn" for the extra weave in heel and toe, but then we couldn't promise the extra wear. So we stick to the higher priced "bright yarn" that has life and wear in it.

So we can promise you at least six weeks' extra wear on "Triplotoes" and at only 25c. a pair. In all colors, black and white. Fast dyes. For men, women and children. Weights for rugged wear and the most beautiful sheer weaves for dress. Your dealer will show you.

GLIDDEN, HYDE & CO., Boston

LOWELL, FRIDAY, APRIL 26, 1912

A. G. POLLARD COMPANY

THE STORE FOR THRIFTY PEOPLE

CAKE SALE TODAY—BY THE LADIES OF THE FIRST CONGREGATIONAL CHURCH. MERRIMACK STREET—CENTRE TABLE

ANNUAL SALE OF PONGEE SILKS

STARTED THIS MORNING

3000 yards of Mill Remnants at less than half price. These silks are for spring and summer wear, and can be bought for less than half price.

ONE LOT OF 50 INCH PONGEE—Medium weight, fine quality in large range of colorings, white, copenhagen blue, old rose, reseda, cardinal, brown, tan, gray, light blue, canary, green and the natural Pongee color. Regular price $1.50 yard.....Only 59c yard

ONE LOT OF EXTRA HEAVY QUALITY—Very handsome for jackets and coats, yard wide. Regular price $1.75 .....Only 59c yard

ONE SMALL LOT EXTRA HEAVY QUALITY—50 inches wide. Regular price $2.50.....Only 98c yard

ON SALE AT SILK DEPT. PALMER STREET

FRIDAY AND SATURDAY—SPECIAL VALUES IN

Rugs and Curtains

$35 Brussel 9x12 Rugs—Best 10 wire, 5 frame weave, perfect goods.....$20.00

$30 Brussels 8 1-4x10 1-2 Rugs—Best 10 wire, 5 frame weave, perfect goods.....$18.00

$25 Axminster Rugs—Size 8 1-4x10 1-2 ft., slightly imperfect $12.98

$27.50 Axminster Rugs—Size 9x12 ft., slightly imperfect $14.98

Small Rugs at Small Prices to Close Out—

$8.00 36x72 Wiltons.....$5.98

$7.00 27x54 .....$3.98

Tapestry Brussels Weave—For this sale only.

8 1-4x10 1-2 ft., worth $14.....$8.00 and $9.00

9x12 ft., worth $16.....$9.00 and $10.00

Wool and Fibre Rugs—For summer wear.

6x9 ft. $4.98

7 1-2x10 1-2 ft. $5.49

8 1-4x10 1-2 ft. $5.98

9x12 ft. $6.98

$2.75 Axminster—27x58, perfect goods.....$1.98

$4.00 Axminster—36x72, perfect goods.....$2.98

CURTAIN VALUES

See These New French Scrims—In imitation hand drawn, hemstitched, stripe or blocked. 29c, 35c to 42c yard

A New Lot of Fine French Repp Cretonne and Linen Taffetas—36 in. wide, fast colors, remnants .....25c yard
Regular 50c to 62c goods.

$3.00 Soutache Braided Curtains—Heavy cable nets, white and Arabs.....$1.75 a pair

Irish Point Lace—By the yard, for sash or long curtains; some with loops ready to hang. 75c, 89c to $1.25 a yard

Irish Point Lace Curtains—
100 pairs of $3.50 quality, 4 styles....$1.98 pair
50 pairs of $7.50 quality, 8 styles.....$5.00 pair
50 pairs of $10 quality, 3 styles.....$7.50 pair
25 pairs of $12.50 quality, 2 styles....$8.00 pair

3 Extra Values—Unequaled—Extra sizes, 9x11 ft., Velvet $10.00
9x12 ft., Velvet $12.00
11 1-4x12 ft., Axminster $17.50

75c Quality Ruffled Muslin 5 Tucks Curtains—49c a pair

All Our 98c Scrim Curtains—White, cream and Arabian. Sale .....79c a pair

All Our $1.25 and $1.50 Printed Scrim Long Curtains—Sale .....98c a pair

Straight Edge Muslin Curtains, 49c pr., reg. 75c

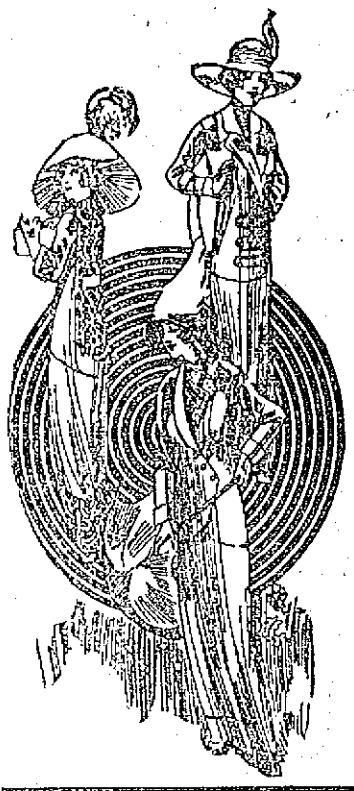

Ladies' Tailored Suits

—AT—

REDUCED PRICES

$18.50 TAILORED SUITS, $10.00
A small lot of $18.50 Suits reduced to $10.00.

$25 TAILORED SUITS, $18.50
Odds and ends from our $25 Suits, now marked $18.50

BARGAINS IN WAISTS—
$1.98 Tailored and Lingerie Waists.....98c
One table of $1.98 Waists, marked 98c for Friday and Saturday.

CLOAK DEPARTMENT SECOND FLOOR

Good Hosiery Values

The kind you read about but seldom see.

Children's Tan Cotton Hose—Fine gauze, double toe and heel .....12 1-2c pair

Ladies' Black Gauze Hose—Double sole, spliced heels .....12 1-2c pair

Ladies' Tan Gauze Hose—Double soles and high spliced heels.....12 1-2c pair

Another Case of Burson Seconds—In all black, 17c, were 25c

LADIES' JERSEY UNDERWEAR AT 1-3 OFF

Ladies' Jersey Vests—Shaped, low neck, sleeveless; low neck, short sleeves.....19c, were 25c

Ladies' Jersey Shaped Pants—With yoke band, lace trimmed .....19c, were 25c

Ladies' Jersey Union Suits—Low neck, sleeveless, lace trimmed.....38c, were 50c

Hosiery Department Street Floor

Striking Values in Ladies' and Children's

MUSLIN UNDERWEAR

That Will Appeal to the Wearers of Same

Children's Drawers—Small size; 25c value for 17c; 19c value for 13c; 12 1-2c value for 7c.

Combination Drawers and Cover—Assorted styles; $1 value for 62c; 79c value for 59c.

Combination Cover and Skirt—Cover and Drawers—These are made of fine nainsook and trimmed with fine lace and hamburg in odd sizes; $1.98 value for $1.15; $1.50 value for $1.00.

Combination Cover and Drawers—$3.98 value for $2.50; $2.98 value for $1.79.

Combination Cover and Skirt—Size 38, $3.98 value and $2.98 value for $1.98.

Gowns—Slightly soiled, in odd sizes, low and high neck, $2.98 value for $1.98; $1.98 value for $1.50; $1.50 value for $1; $1 value for 79c, and 79c value for 59c.

Muslin Underwear Dept. Second Floor

Look

At These Values In

Footwear

For MEN, WOMEN and CHILDREN

Men's $4 Crossett's Low Shoes at...$1.98
Mostly all Patent Colt, in all sizes and styles; also Tan Russia Calf and Gun Metal Calf in $3.00 grade.

Boys' $1.50 School Shoes at 98c—
Box Calf blucher, heavy sole, medium and wide toe, all sizes up to 5 1-2.

Girls' $1.50 Boston School Shoes at 98c—
About 400 pairs of the well known advertised School Shoes, made in Vici Kid lace shoes with Patent tip.

Women's $3 and $3.50 Shoes at $1.98
Mostly all made by the Cross Shoe Co., Goodyear welt, in boots, oxfords and pumps, made in all styles in Patent Colt, Gun Metal Calf, Vici Kid and Russia Calf.

Women's $1.50 Shoes and Oxfords 98c
Tan and black Kid Blucher and button shoes, low cut shoes in all leathers and styles.

Children's 75c and $1.00 Shoes at 49c
Sizes from 2 to 11, made in black and tan Kid, Gun Metal and Patent leather, in lace, blucher and button.

Boys' Black Tennis Oxfords at 49c
All sizes up to 5 1-2, black Canvas with rubber soles.

Shoe Dept. Basement

660 BOYS' SPRING

SUITS and REEFERS

ON SALE THIS MORNING

At Manufacturer's Prices

660 BOYS' SPRING SUITS AND REEFERS—

Odd lot from the manufacturer, bought at a large discount from regular prices. Boys' two piece suits, double breasted, for boys of 7 to 17 years; Russian suits with military collars and sailor collars and Sailor suits for boys of 2 1-2 to 10 years; Suits made of all new spring material in the latest colors, fine worsted serges, cassimere and Scotch mixtures; Suits made in all the latest models to retail from $4.00 to $5.00. All one price, suit..... $2.89

REEFERS—About 120 Boys' Reefers, for boys of 2 1-2 to 10 years, made of fine serge covert cloth and Scotch mixtures, with or without velvet collars, $4.00 and $5.00 values, at..... $2.89

Basement Bargain Department

PALMER STREET SECTION

Turkish Towels—One case of bleached Turkish Towels, hemmed, good size, and very absorbent; 10c value, at 7½c each.

Huck Towels—Huck Towels, good quality, plain white and fast-color borders, large size and very absorbent; 10c and 12½c value at 7½c each.

Curtain Muslin—Just received a new lot of fine Curtain Muslin, fine quality, large variety of patterns, 36 inches wide in full pieces; 12½c and 15c value at 10c yard.

Long Cloth—Long Cloth, nice and fine quality, in 10-yard piece, two pieces to the piece; regular 15c value at only $1.05 piece.

Apron Gingham—Best quality of Apron Gingham, full pieces, even and broken checks and fast colors; 8c value at 6½c yard.

Bed Comforters—Five doz. Summer Comforters, filled with best quality of white cotton batting, covered with fine silkoline, both sides; $2.00 value at $1.50 each.

Shirting Cheviots—About 1500 yards of 32-inch wide best Shirting Cheviot remnants, large variety of patterns in plain and fancy weave, good material for men's shirts, boys' blouses and wash skirts; 12½c value on the piece at 8c yard.

Laces—Torchon and Linen Laces, nice fine quality, edges and insertion for trimmings of fine underwear; 10c value at 5c yard.

MERRIMACK STREET SECTION

Children's Dresses—Made of fine linen in plain colors, well made, for children of 2 to 6 years; 39c value at 19c each.

Children's Dresses—Dresses made of fine mercerized chambray and ponger, nicely trimmed, at 39c each.

Children's Rompers—Rompers made of good khaki cloth, well made, cut good full size, 50c value, at 25c each.

House Dresses—20 dozen Ladies' House Dresses, made of fine mercerized chambray, nicely trimmed with plaid gingham and made low neck, $1 value, at 65c each. For two days only.

Night Gowns—About 30 dozen Ladies' Night Gowns, made of good cotton, full size, high and low neck, well trimmed with fine tucks and embroidery, 50c value. At 39c each.

At 98c Each—Large assortment of Ladies' White Shirt Waists, made of fine lawn batiste and fine cotton voile, nicely trimmed and embroidered, all new spring models, $1.25 and $1.00 value. All one price, 98c each.

MEN'S DEPT., BASEMENT

Men's Neglige Shirts—Men's Neglige Shirts, all new spring patterns, coat styles, made of good fast color material, cheviots, madras and fine percales. At 48c each.

Boys' Neglige Shirts—Shirts made of good fast color material all new, spring patterns. At 45c each.

Men's Jersey Underwear—Men's Jersey Ribbed Underwear, nice, fine quality, made of two thread comb yarn, shirt and drawers in all sizes, 50c value. At 39c each.

Men's Balbriggan Underwear—Just received from the mill two cases of fine Balbriggan Underwear, short sleeve shirts, drawers made with reinforced gussets and fine jean waist band, 50c value. At 39c each.

PRESIDENT TAFT

Spoke Over Telephone to Journalists

NEW YORK, April 26.—Representative journalists from all over the country were brought together last night at the annual banquet of the Associated Press and the American Newspaper Publishers' Association, held in the ball room of the Waldorf-Astoria hotel. The entertainment provided for them, which was interesting throughout, was novel in character in some of its features.

The telephone played a prominent part. President Taft, although in Boston, addressed all the 700 guests over the long distance wires of the American Telephone & Telegraph company.

In like manner Premier Borden of Canada addressed the guests by long distance telephone from Hot Springs, Va. Intermingled with these addresses were songs over the telephone wires by several well known singers.

Thomas A. Edison, who was introduced as "the first American" and Dr. Alexander Graham Bell, the inventor of the telephone, who made last night's long distance entertainment possible, were given enthusiastic rising toasts.

President Bruce Haldeman of the American Newspaper Publishers' Association referred to the fact that Maj. Archibald Butt was a guest of honor at the banquet a year ago and he eulogized the president's former aide, and "all heroes of the Titanic" for whom he proposed a rising silent toast. The toast was given with all reverence.

President Taft's address came over the wires at this juncture. It was received with great applause and laughter. The president said:

"I shall not weight my message to you with an expression of my respect for the concentrated power in this country which you gentlemen represent. The safety of the country lies in the fact that you neutralize each other, and in the growing conviction of the country that the truth is not in you but that it lies between you. I am not thereby consigning you all to an Ananias club, however strong your desire for close association under some banner, but I am explaining to you how each one of you saves the country from the rest.

"I shall stop now in order to avoid any fancied explosion of my boom, for I wish to give no one of my supporters any excuse for treating me as a dissolving view and kissing me farewell with sweet compliment.

"My dear fellow craftsmen, engaged with me in uplifting society at so much per, good night! Pax Vobiscum!

Premier Borden spoke on the responsibility and opportunities of the uncorrupted press and expressed the hope that Great Britain and America would always unite in a common effort to attain the highest standards of civilization.

SOCIAL AND FRATERNAL

The regular meeting of Ladd & Whitney Circle, Ladies of the G. A. R., was held Wednesday evening. Josie Blaisdell presided and considerable business was transacted. The usual bean supper was served. The next meeting will be held May 8.

Spindle City Lodge

Spindle City Lodge, No. 53, Companions of America, met last evening in Post 120, G. A. R. hall, and after the business session there was an entertainment. Visitors were present from Lawrence and other places.

Court Wamesit

A special electric, crowded with members of Wamesit lodge, Knights of Pythias, left Merrimack square last night at 6.45, bound for Boston, where the Lowell knights visited Bay State lodge of that city. A most enjoyable entertainment and a banquet were provided for the visitors.

Washington Commandery

Washington Commandery, No. 31, U. O. G. T., held a meeting at their hall, Branch street. N. W. Matthews, Jr., gave a report of the grand lodge session held in Boston yesterday. He reported that Arthur L. Gray had been re-elected grand secretary, and also a delegate to the supreme commandery. After the regular meeting lunch was served by the good of the order committee, and Frank J. Spaulding gave selections on his graphophone.

INDIAN RUNNER

Greeted by Members of Penobscot Tribe

OLDTOWN, Me., April 26.—With flashing eyes and much show of indignation, Andrew Sockalexis, the Indian runner, denied emphatically the report in Boston that he had at one time run a race with Henri St. Yves, the French professional, which would affect his amateur standing, when interviewed last night at his home on Indian Island.

"It's all a lie, an awful lie," said the Indian. "I don't know St. Yves; I never saw him; I never raced with him. I have been in only four races in all my life. I ran last year in the Boston marathon and at the Brockton fair.

"Last fall I ran in a little race with the boys of the Bangor Y. M. C. A. and in the last B. A. A. marathon. These are the only times I have ever heard a starter's pistol. You can tell all my friends so; I do not lie."

Sockalexis is keeping in trim by systematic cross country running, doing about ten miles a day over the roads about the city, which are very rough and even muddy at this time of the year. There was a big time on the island last night, when about every member of the tribe, from the grizzled old chiefs to the toddling pupposes, gathered in one of the island halls for a grand pow-wow in honor of Andrew Sockalexis.

The program opened with a concert by artists from the city proper and by the famous Indian Island quartet. Louis Sockalexis, the once famous baseball player, a cousin of Andrew Sockalexis, was general master of ceremonies and contributed a solo, "Everybody has their eyes on me," and gave a monologue as an encore.

At the end of the program Louis Sockalexis made a speech in which he introduced Andrew Sockalexis as the lad who would show them across the water how a Penobscot Indian could run. Andrew was quite overcome with the attention and made a brief reply, saying that he would do his best.

He was greeted with wild cheers and the war cries of the tribe. Then came a big banquet at which more than 150 sat down, and the festivities wound up with a dance. Every Indian on the island is a devoted friend of Andrew Sockalexis, who has always been a quiet, studious, good-natured boy. Since he was five or six years old he has delighted in running and years ago outstripped all of the boys on the island.

LOWELL BOYS

MADE GOOD SHOWING IN PRIZE DRILL

The annual prize drill under the auspices of the Massachusetts Institute of Technology was held in Boston on Wednesday evening. Lowell High entered and made a good showing. The rules limit each squad to three men and they must drill individually. The number of entries is then reduced to eight and the winners selected. The first man gets eight points and a gold medal, the second man gets seven points and a silver medal, the third man gets six points and so on down. The school getting the most points gets a shield.

The representatives of Lowell were Lieut. Walter Wilson, Co. A; Sergt. Raymond Messer, Co. C, and Private Edward Deslandes, Co. A. The substitutes were: (1st) First Sergt. Napoleon Vigeant, Co. H; (2nd) Capt. Wallace Safford, Co. C, and Lieut. George Wilkins, Co. B.

In the last eight men Lowell had two, Lieut. Wilson and Private Deslandes, and they got fourth and fifth places respectively.

Medford got the shield with 14 points (first place and third place), Lowell got second place with eight points (fourth and fifth places), and Stone was third with seven points (second place).

Although the first individual prize and the shield went to Medford and the second individual prize to Stoneham, Lowell made a good showing and a good record.

If you want help at home or in your business, try The Sun "Want" column.

LADIES YOU CAN NOW BUY YOUR HATS DIRECT AT WHOLESALE PRICES

OUR LOWELL BRANCH, 158 Merrimack Street, (Up one short flight) opened up with immense crowds. In all the large cities of the country—just as here in your city—the milliners and ladies fairly besiege our wholesale rooms. We make no distinction. Any lady can come here and buy her Millinery direct at WHOLESALE PRICES FOR CASH just the same as the retail stores buy their goods. The saving is easily seen. We invite you to make comparisons between OUR WHOLESALE PRICES and the RETAIL PRICES ELSEWHERE.

Just received from our wholesale headquarters in New York in time for Saturday's selling.

220 Ready-to-Wear

Trimmed Hats

Made out of imported braids trimmed with stick-ups and plumes. Retailed at $2.98 to $15. Our wholesale prices direct

$1.49 to $4.98

Come With Your Friends Tomorrow. We Remain Open Saturday and Monday Nights Till 10. OTHER DAYS TILL 6. P. M.

LATEST 1912 SAILORS

We are selling thousands of these in our stores direct to consumers at wholesale. We offer a leader in "The Bronx"—extra fine sailor, $1.50 retail, 4-button, black or blue braids, fine silk bow and band, leather sweat bands. Our wholesale price direct to you **79c**

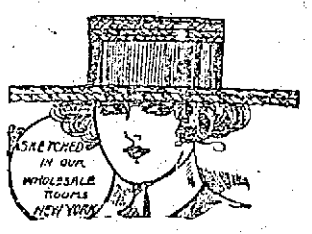

Retail price is $1.50 usually.

Broadway's Latest Shapes for 1912

Broadway Braid shapes, black or burnt. $3.00 retail. Wholesale direct to you. **$1.49**

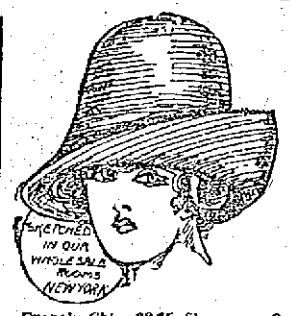

French Chip $2.75 Shapes. Our wholesale price direct to you **$1.35**

This Broadway braid—$4 shape. Wholesale at **$1.49**

Velvet edged Tegaline Shapes, wholesale direct **$1.49**

THE "FLORENCE POKE"

Just received from our Broadway, New York, wholesale rooms for Saturday's selling, 100 of these latest French Chip Shapes, in black, white, navy, burnt and champagne; retail everywhere $3 and $4. Our wholesale price direct to you **$1.35**

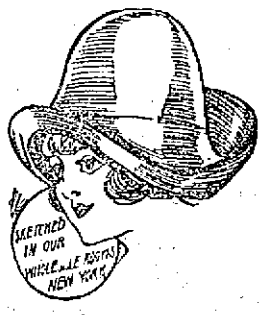

Retail Price is More Than Double.

FLOWERS

Every known kind and all at wholesale prices, direct to you at a wholesale commission profit.

IMPORTED SPIDER DAISIES

FORGET-ME-NOTS

That retail at 25c and 35c. Our wholesale price direct to you,

12½c

50c and $1.50 values in Geraniums, Poppies, Etc., wholesale,

29c and 49c

XTRA

By way of showing the ladies what it means to buy at wholesale—We offer to milliners and public alike

1000 Twisted Silk Wire Frames **9c**

All shapes, all sizes. Retail prices 25c and 35c each. Our wholesale price direct to you .....

Rice Net 50c Frames—Wholesale **23c**

Ostrich Quills

All the very newest stick-up effects in all colors, black, and white. A particular lot sells at retail for $1.00. Our wholesale price direct to you **49c**

Dozens of Styles to Choose From.

New Fancy Stick-Ups

You'll find all the latest wrinkles of New York ready for you to choose from. Fancy Feathers,

25c to $3.00

For $1.00 to $10.00 values.

XTRA

To give you an idea of the way wholesale prices are on flowers, we mention the regular retail 50c and 35c Fine Plush Roses—Our wholesale price direct to you **19c**

1912 Straw Braids

Wholesale direct to you. That's the story of our wonderful success in other cities. These prices prove our exclusive positions in the millinery market today.

75c Imported Swiss Braids, all colors, 10-metre pieces **39c**

$1.25 Satin Braids, 12 yard pieces, all colors, **69c**

$1.38 Jap. Rattle Braids, 10-metre pieces, all colors **79c**

In order to give everyone an opportunity, we will be open Saturday and Monday nights till 10 p.m. Other days till 6 p.m.

BROADWAY WHOLESALE MILLINERY COMPANY

NEW YORK PHILADELPHIA BOSTON CHICAGO CINCINNATI PORTLAND

Permanent Mass. Branch 158 MERRIMACK ST. Two Doors From Palmer Street UP ONE SHORT FLIGHT

FOR NORTHERN MASS. TERRITORY

Plenty of salespeople to wait on you promptly.

No charges. No C. O. D.'s. All cash only.

ROOSEVELT SCORED

Cong. Ames Speaking at Taft Rallies Attacks Colonel

Congressman Butler Ames says that Roosevelt is a fakir, an arch demagogue and a misrepresenter of persons and facts. Mr. Ames spoke at Taft rallies held last night in different sections of this city and to the voters he said: "When you go to the polls on Tuesday, vote for an honest man. You don't want a man who is not loyal to his convictions. Roosevelt has no convictions."

Other speakers at the Taft rallies at the Highland club hall, High street engine house, Odd Fellows hall in Centralville, Middlesex Social club and Pawtuckeiville social club, included Congressman Geo. H. Utter of Rhode Island and Representative H. H. Flower of Greenfield, Mass. The rallies, as a whole, were well attended.

In his speeches Congressman Butler Ames said:

"This is a statement of fact and not of fancy. In Washington, from 90 to 95 per cent. of the officials in public life no longer take Roosevelt's word on any subject. One may lose political friends and not feel the loss deeply, but when one loses friends because of dishonesty, it becomes a more serious proposition. Roosevelt has lost his personal friends, Lodge, Gardner and Taft, which means much more than the loss of political affiliations. On top of that, have you seen his own son-in-law advocating his candidacy in this campaign? Both of your senators and the 14 congressmen of the state are opposed to Roosevelt, the arch demagog, the misrepresenter of persons and facts.

"In matters political, there is infinite chance for differences of opinion, but there can be none when it comes down to a question of a man who does not tell the truth. Either Roosevelt has been dishonest from the start, and unfaithful to his friends, or he has in his great ambitions, become a little crazy. Admitting the absurdity of his election, how can you believe that he would not be a candidate for a fourth, fifth or sixth term?

"When Roosevelt was president, he tried to be the whole show. He denounced the supreme court, damned congress up hill and down dale because we would not legislate the way he desired. He made a plea for the rule of the people. He knows that they would not rule under him. He has gone about the country denouncing Taft for using federal patronage, the faker! When he wanted to name his successor, he sent his representatives through the south to line up the delegates.

"When you go to the polls on Tuesday, vote for an honest man. You don't want a man who is not loyal to his convictions. Roosevelt has no convictions."

HON. BUTLER AMES.

Welfare of the People

Congressman Utter of Rhode Island said that this is not a question as to the rivalry between two men, but rather one of permanent welfare of the people, and he believed that the Taft administration, if continued, would be satisfactory to the people. In explanation of the increased cost of living, he said that the population of the country had increased 26 per cent., while the area of the productive land had increased only 5 per cent., and to this he attributed the high cost of living.

Congressman Utter said he used to be a firm believer in Roosevelt, but isn't now. He didn't think the colonel was the same man he once was, and asserted that he appealed today to prejudice where once he appealed to reason. The congressman termed Mr. Taft an absolutely fearless man, who believes in law and order.

Representative Flower of Greenfield repeated the assertion of Congressman Campbell in New Hampshire a few weeks since, relative to the bleachers trying to run the umpire of a baseball game. He believed this a parallel to the proposed Rooseveltian remedy for the unfair decisions of the courts.

Jeremiah O'Sullivan made a sound argument for the nomination of President Taft.

At the Highland club, members and their friends heard the speakers of the evening. Frank Hanchett presided, and made a brief address in behalf of President Taft. John Buckley entertained with piano selections. The stage was attractively decorated with flags and bunting.

A Taft rally, presided over by Frank K. Stearns, was held in Odd Fellows hall in Centralville last night, and addresses were delivered by well known business men and others. George E. Marchand presided at the meeting of the Middlesex Social club at Howard and Middlesex streets.

DELECTA CLUB

A very successful whist party and dance was held by the "Delecta club" at Highland hall, Wednesday evening and a very enjoyable time was had by all who attended.

The whist was in charge of Laurel Greely assisted by Laura Smith.

Ladies' first prize was won by Mrs. Dias; second by Mrs. Harriman; booby by Mrs. McArdell. Gentleman's first by Mr. George Carroll; second by Mr. Fred McKeshaw; booby by Mr. Frank Hosty.

The affair was in charge of the following young ladies: General manager, Mae Goggin; assistant general manager, Elizabeth Shepard; floor director, Mayella Smith; assistant floor director, Laurel Greely; chief aid, Lena Gumb; aids, Ida Broughton, Rose Provencher, [illegible] Hodge, Laura Smith, Catherine Smith; treasurer, Mrs. McAulay.

Ice cream was served by the members of the club. Music for dancing was furnished by the Manhattan orchestra.

It's Best to Remember

that every organ of the wonderful human body is dependent upon every other. If your liver goes wrong your blood will be impure; if your bowels are inactive your stomach and digestion will show it. And one trouble leads to another.

Beecham's Pills

have become the most famous and the most approved family remedy in the world. They are known for their wonderful and unrivaled power to cause regular, natural action of the liver and bowels. They are gentle, safe but sure. Beecham's Pills benefit every organ of the body—brighten the eye, clear the brain, tone the nerves and increase vigor—because they

Remove the First Cause of Trouble

Special directions for women with every box. Sold everywhere. 10c., 25c.

COAL

To those of our customers who have not coal enough to carry them until summer prices prevail, we are daily delivering the best standard grades promptly at their call. Telephone 1550.

WILLIAM E. LIVINGSTON CO.

15 THORNDIKE STREET Established 1828

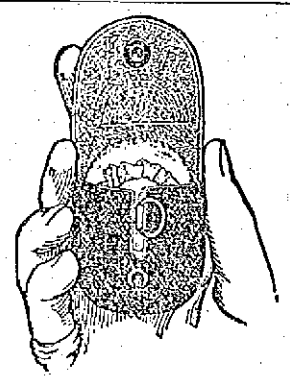

A Present for You

WE have a present for every woman who uses Freeman's Face Powder. A lamb's wool powder puff in a suede leather case—a convenient little fitting for your handbag.

This puff, soft and fluffy, holds a week's supply of powder in its hollow center, which lightly sifts through the puff as you apply it. The case does not in any way suggest a vanity case, but looks like a coin purse. You may wish to use it for this purpose.

To secure one of these dainty and attractive Purse Puffs, buy a box of Freeman's Face Powder and send us the little gold seal from the inside wrapper with five 2-cent stamps towards packing and carrying charges.

Freeman's Face Powder

—soft, fine and fragrant—has a remarkably beautifying and beneficial effect on the complexion—keeping it smooth and youthful. Although it costs but 25 cents a box, we urge you to compare it with any powder manufactured.

Used by the majority of beautiful stage women, it has become known as the "Powder of the Stars."

Your dealer will have Freeman's Face Powder. If not, send to us direct. Address

FREEMAN PERFUME CO.

Dept. 46 (20) Cincinnati, Ohio

FINEST CLOTHING EASIEST CREDIT

Here's A Suggestion

Before you select your wearables for the coming season, just look over the situation carefully. Just ask yourself where you will be able to do the best. Ask yourself what store turns out the best dressed patrons, men or women? Ask yourself what store has the reputation for selling the best clothes, giving the best values and most accommodation credit?

After the matter is settled, we're sure you'll come here and

Open A Charge Account

No Money Down — A Little A Week

THE

FRANKEL & GOODMAN CORP.

78 Middlesex Street

SCHOOL CHILDREN

To Plant Many Trees Tomorrow

Tomorrow will be Arbor day and the trees provided the schools by the A. G. Pollard Co., were distributed to the pupils of the different schools today. In school yards, where there was room for them, trees were set out but in many of the school yards there was no room for trees. This, however, does not mean that the trees will not be planted for it was made plain to the teachers that the firm donating the trees wished it understood that there was no desire to restrict the use of trees to school yards and grounds, but that the pupils were at liberty to take them to their homes if they would be sure to use them there.

The trees were first accepted by the school committee and in a circular letter to the masters and teachers, Supt. Whitcomb made known that the school committee suggested the desirability of Arbor day exercises in the schools.

There were no elaborate programs in any of the schools but exercises of an appropriate nature were held in all of the schools, mostly in the class rooms. About 3000 trees were distributed and quite a number were planted especially by schools in the outskirts. In all of the schools the pupils seemed very much interested in the tree planting project and it is a good bet that all of the trees will be planted.

TO AUTOMOBILE OWNERS

GASOLINE

We have installed at our Shattuck street entrance, outside the door, a most convenient outfit for filling your car with gasoline.

Price 15c Gallon

WE INVITE YOU TO CALL.

Lubricating Oils and Greases

We carry a full line of Auto Oils and Greases. We recommend above all others the

POLARINE OILS AND GREASES

If you've had trouble, these will cure it. Ask anyone using Polarine. For your Pump Grease, cups and other small cups, use

DIXON'S GRAPHITE GREASE

The Thompson Hardware Co.

ARMY TRANSPORT

Sent to Pick Up American Refugees

WASHINGTON, April 26.—The army transport Crook will leave San Francisco tonight for the west coast of Mexico to pick up any American refugees who may wish to leave the country. The Crook will visit Topolobampo, Altatu, Mazatlan, all in the state of Sinaloa, San Blas, Tepic, and Acapulco, in Guerrero. The vessel is sent at the request of the state department after urgent requests from many Americans stranded in the states bordering the Pacific.

COLORADO MAKES YOU TEN YEARS YOUNGER

Would you be ten years younger in a few weeks' time? Some one has said—more graphically perhaps than all the poets—"Colorado makes you feel like springing out of bed in the morning."

It is quite true that there is a peculiar quality to the atmosphere of Colorado. Worries crumble away, and the mind seems to take its cue from the body, which is swallowing doses of the best medicine on earth—perfect air and glorious sunshine.

The trip to Colorado is a part of the fun. Do you know that the train service on the better western railways like the Burlington Route is in many respects the best in the world? This refers particularly to the Dining Car Service a la carte which "The Burlington" has made famous.

I am employed by the Burlington Route (C. B. & Q. R. R.) to give you information and try to make it easy and pleasant for you to take the Colorado trip. I would like to send you first, a handbook of Colorado (no charge) telling all about the hotels and boarding-houses, prices, attractions, etc. Will you allow me to send you a copy? Alex Stocks, New England Pass. Agent, C. B. & Q. R. R. Co., 261 Washington street, Boston.

PROF. SIMP'S STATISTICS.

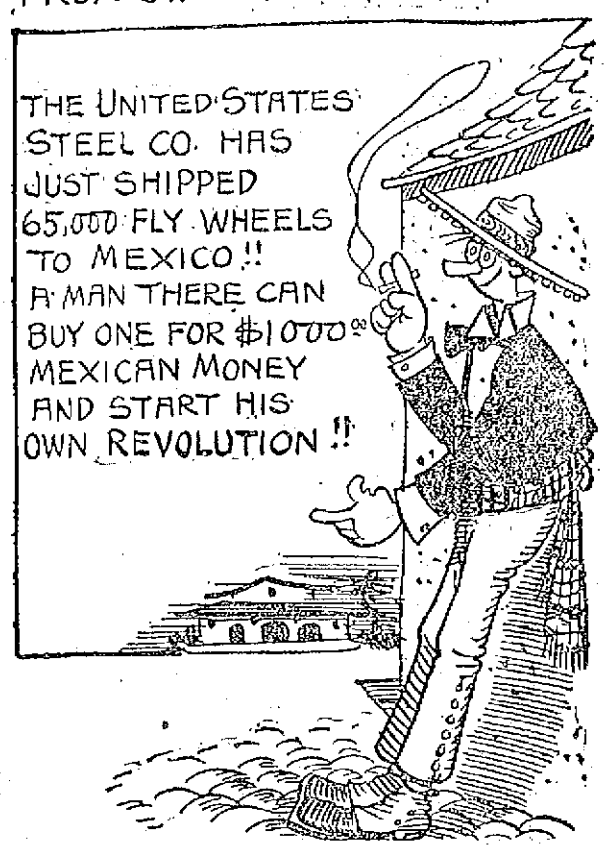

STRUCK ON HEAD

Mr. Chas. E. Bourret Met With Painful Injury

Mr. Charles E. Bourret, of the firm of Desmarais & Bourret, plumbers, suffered a painful accident yesterday, when he was struck on the head by a falling plank at the Brownstein building in Moody street, where he was doing some work.

Late yesterday afternoon, Mr. Bourret was doing some plumbing on the first floor, when a large plank fell from the third floor, striking him on the head. A nail sticking out of the plank entered Mr. Bourret's head. The injured man was removed to the office of Dr. Rochette, where treatment was given him.

HOT ITCHING SKIN

The different rashes that torment children, especially in summer, arise from various causes, sometimes from heat, often from stomach disorders.

But the itching and burning can be relieved right away by dusting on Comfort Powder, the soothing skin-healing wonder, compounded especially for children's needs. It is no more like common talcums than cream is like skimmed milk.

Comfort Powder keeps the skin cool, sweet and satin-smooth. See that signature E. S. Sykes is on the box.

THE CHAUFFEURS

Held Annual Concert and Ball Last Night

The automobiles were not there but the men who pilot them were on hand at Lincoln hall last night and they had one great big jolly good time. It was the third concert and ball of the Lowell Chauffeurs' Federation and there was a large attendance. The hall was prettily decorated with bunting and flowers, the central figure being a large oil painting of a racing auto, framed in white and blue bunting and hung above the stage. From 8.30 until 9 o'clock a very enjoyable concert was

CARL NOYES,
President of Chauffeurs' Association.

given. The program was as follows: Overture, Medley of Popular Airs, Kittredge's orchestra; solo, "Mine," Master Edward Conley; solo, "If All My Dreams Were Made of Gold," Miss Margaret O'Donoghue; solo, "Moonlight Bay," Miss Agnes Devine; solo, "The Harbor of Love," James P. Shugrue. The accompanist for the first two solos was Miss Elizabeth Donoghue and for the last two solos, Miss Anna Murphy.

After the concert general dancing was in order and a program of 15 numbers and three extras was thoroughly enjoyed.

The officers of the Lowell Chauffeurs' Federation are as follows: President, Carl Noyes; first vice-president, Daniel O'Dea; second vice-president, W. Bennett; treasurer, Robert Hall; recording secretary, Charles A. Cote; financial secretary, T. F. Glynn; trustees, J. Brodly, S. Swanson, W. Morse; sergeant-at-arms, Thomas F. Bagley.

The committers for this dance to whom much of the credit for its success is due, were as follows:

Dance committee: General manager, Carl Noyes; assistant general manager, Daniel O'Dea; floor director, Charles A. Cote, assistant floor director, Thomas F. Sullivan; chief aid, Fred Cotter; assistant chief aid, Thos. F. Bagley; chairman of reception committee, Swan Swanson.

Aids—Thomas Glynn, John Hurley, Frank O'Brien, Frank Carlson, Guy Bentley, James Ranger, Charles E. Quebec, James Broadbent, Romeo Perreault, Paul Tyrell, Arthur Beaumier, Arthur Bourke, George W. Chaloux, Charles Felton, Roy Humphreys, Chester Perry, Gilmore Herrick, Philip Ladue, William P. Brown, Harry Knight, Wilfred Achin, William T. Hart, John Shaw, Charles Guthrie, Omer Bineault, P. W. Loupret, John Curran, Fred Gokey, Hary Sweet, C. Zimmer, A. Layhon.

Reception committee—Walter Bennett, Wilfred Booth, Andrew Trites, William Morse, William Regan, William Hinckley, Fred Bourke, Parker Young, Marvin Grugan, Robert Queenan, Fred Anderson, Benjamin Greene, John Brodly, Maynard Leary, John Gill, John Lennon, William Livingston, Joseph Halloran.

Ball committee—John J. Brodly, chairman; Robert Hall, treasurer; Thomas F. Sullivan, John Hurley, Daniel O'Dea, James Ranger, Thomas Glynn, Charles A. Cote, Walter Bennett, Roy Humphreys, Swan Swanson, Chester Zimmer, Thomas F. Bagley, Wilfred J. Achin.

POLICE COURT

A Very Short Docket Before Judge Pickman

The police court session was very brief this morning. Judge Pickman presided. The first cases disposed of were two drunken offenders who were in for the second time. They were John H. Hazzard, who was fined $6 and Dennis Harrington, who was fined a similar amount. There were four releases.

Larceny Case Continued

The case of William Melancon and William H. O'Brien, who were arrested yesterday on the charge of breaking and entering and larceny of cigarets, was continued until tomorrow, each being held in $700 bonds. The police are not as yet satisfied that they have secured all of the stolen cigarets, although they have recovered three large cases. A search is being for more and hence the continuance.

Assault Case

The case of John Maciowicz, charged with assault and battery, was continued until tomorrow morning at 10 o'clock.

The case of John E. Burbank, charged with larceny, was called, but by agreement it was postponed until 2 o'clock this afternoon.

MORE PLAYERS

WERE LET GO BY THE LOWELL TEAM

BOSTON, April 26.—The following contracts, releases and suspensions were announced today by Secretary Morse of the New England league.

Contracts

New Bedford: Charles Pruitt, Osgood, Ill.; George H. Spiers, Brooklyn; J. J. Delaney, Jamaica Plain; John Ness, Chicago, Ill.

Worcester: Mike Jacobs, Wilkesbarre, Pa.; Hyland Gunning, Boychester, N. Y.; B. H. Van Dyke, Butler, Pa.; Fred Ensign, Pittsfield.

Releases

By Worcester: F. A. Ensign, J. J. Lanoroy, J. F. Eschaman, C. B. Hayden, J. C. Feaster, W. C. Tisdale, —— Rahiger.

Lowell: Judd McGrehan, C. E. Shaw, Charles Gladu, S. Batea, P. J. Dugan, —— Springman, F. MacDonald.

Lawrence: F. J. Yates, Al Laubscher, James Brennan, Guy Norris, F. Shaughnessy, Jones.

By purchase: Providence to Lowell, J. Berkell.

Suspended by Worcester: George Rawlings; by Lawrence, Hill.

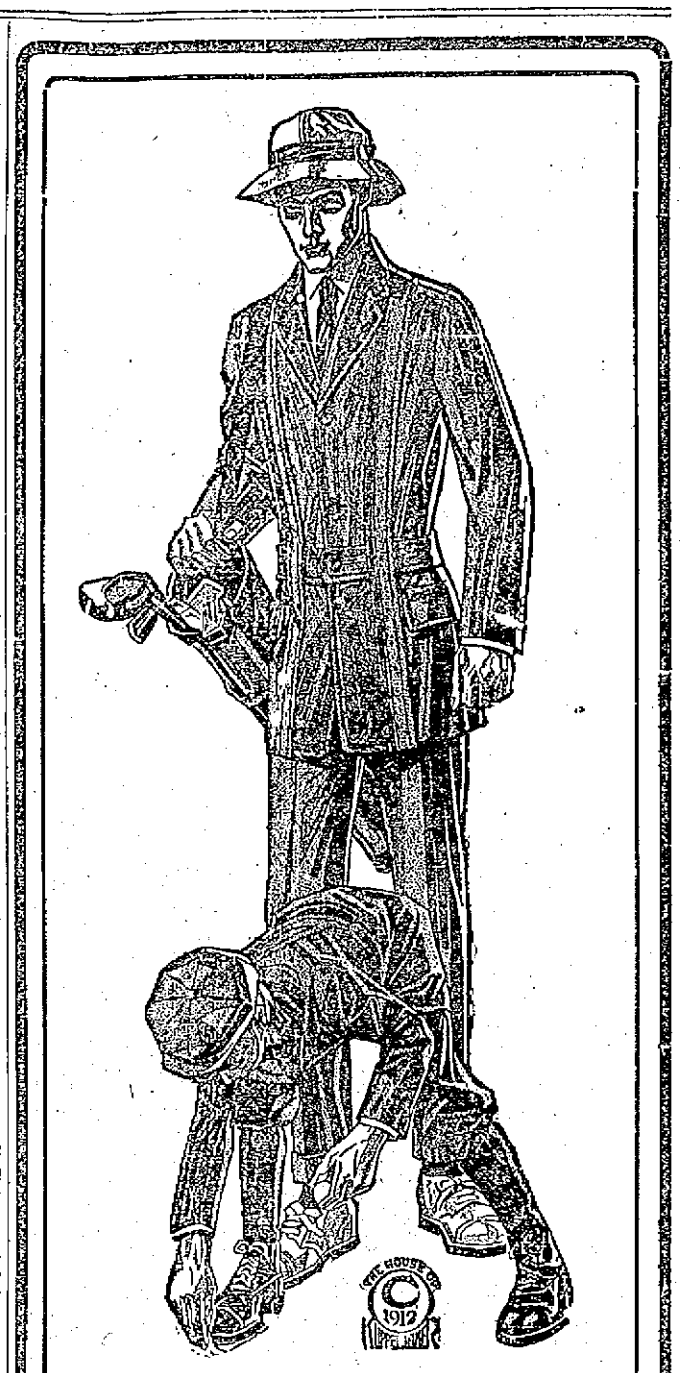

Young Men's CLOTHES

THIS season the Norfolk Suit will be more popular than ever. We have four different styles of Norfolks, made up in a large variety of patterns.

The English cut suits are in greater demand than ever.

For those who prefer the long cut coat, we have an equally large variety.

Every garment in our store, no matter what price you pay for it, is fully guaranteed. "Satisfaction or your money back," is our motto.

We will gladly show you our merchandise; all we ask is for you to compare our merchandise with the others.

We feel positive that you'll "save money, time and worry," by trading at

Macartney's

"APPAREL SHOP"

72 Merrimack St.

HALL & LYON CO.

QUALITY SAFETY AND CUT PRICES — THE Rexall STORES — OF NEW ENGLAND APOTHECARIES — NATIONAL CIGAR STANDS

Louis K. Liggett, Pres.

LIGHT UP!

MAKE YOUR TREAT A

"Flora De Murat"

(MILD HAVANA)

A smooth, mellow smoke that will satisfy you. Here's a cigar that is different. Get acquainted.

3 for 25c—10c Straight 2 for 25c

PURE OLIVE OIL

Interesting Facts About HALL & LYON CO.'S Imported Virgin

OLIVE OIL

Why You Should Use It

The term VIRGIN OLIVE OIL is given to the oil first obtained from the real fruit. It indicates the highest grade of the oil obtained from the ripe olives, carefully hand picked and pressed. The very finest oil is that which runs without the application of any pressure whatever beyond that of the weight of the olives themselves. The application of moderate pressure yields oil of excellent grade. After this the higher the pressure the poorer becomes the quality of the oil.

HALL & LYON CO.'S OLIVE OIL

(FRENCH OR ITALIAN)

Is sold under our Pure Drugs Guarantee (No. 34998). It is strictly first pressed VIRGIN OIL, not only honestly imported in sealed containers, but made by most approved scientific methods and undoubtedly the finest grade obtainable. It is pure, fresh and genuine, corresponding in all respects to the highest tests for first quality OLIVE OIL.

Our OLIVE OIL is doubly tested, first on arrival in New York, where the United States inspectors examine it, then on its arrival in Providence, where it is again tested in our analytical department. This is one reason why you should purchase OLIVE OIL of HALL & LYON CO. instead of at grocery stores, where they are forced, by lack of facilities, to take the "other fellow's say-so" that their Olive Oil is good. We know and guarantee that OUR Olive Oil is PURE because we test it ourselves.

WHAT IT IS GOOD FOR

Of the uses of OLIVE OIL, a book could be written but here are just a few: As a substitute for Cod Liver Oil, it is considered by many authorities to be of equal value but very much more preferable to take. It is distinctly a nutrient, produces fat and forms tissue. It is a laxative, has been used in the treatment of gall stones and is excellent as an antidote in many cases of poisoning, especially of alkali and other corrosives. Externally it relieves inflamed surfaces. Of its uses on the table as in salads, etc., it is too well-known to require further comment.

HALL & LYON CO.'S Virgin Olive Oil

Is bottled in half pints, pints and quarts, and is sold exclusively in full measure glass bottles. For this quality we think you will find upon comparison that our prices are low. Half-Pint Bottle, 25c; Pint Bottle, 50c; Quart Bottle, 90c. Try a bottle and get acquainted with this superior product.

Household Necessities

AT MONEY-SAVING PRICES

CEDAR BAGS
Moth Proof—Dust Proof—Cedar Odor. Just the thing for this time of year. As necessary as the Cedar Chest. 4 sizes.
59c to $1.09

Labelled Toilet Bottles
Should be in every house—No excuse for mistakes. Glass stoppers—Recessed labels—Hold 4 oz. Labelled: Alcohol, Listerine, Camphor, Witch Hazel Bay, Rum, Glycerine, Each 19c

KLEINERT'S RUBBER SHEETING
Highest grade—Sealed Packages—Guaranteed Acid Proof. Square sizes.
¾ yd. 35c 1¼ yd. $1.00
1 yd. 60c 1½ yd. $1.35

DOLGE'S FORMALDEHYDE FUMIGATOR
The most effective disinfectant known. Easy of use. Will not tarnish metals or destroy fabrics. Special 19c

Baking Soda, lb.	10c
Cream Tartar, ½ lb.	20c
Epsom Salts, lb.	8c
Rochelle Salts, ½ lb.	20c
Powdered Borax, lb.	11c
Comp. Licorice Pow., lb.	50c
Powdered Alum, lb.	10c
Flax Seed Meal, lb.	8c
Senna Leaves, 4 oz.	15c
Powdered Sulphur, lb.	8c
Gum Camphor, lb.	55c
Lime Water, pint bot.	10c
Tincture Arnica, 4-oz. bot.	25c
Cod Liver Oil, pint bot.	50c
Ess. Peppermint, 4-oz. bot.	25c
Ess. Wintergreen, 4 oz. bot.	25c
Powdered Orris Root, 4 oz.	15c
Chalk and Orris Root, 4 oz.	15c
Sweet Spirits Nitre, 4-oz. bot	25c
Spirits Camphor, ½-pt. bot.	35c
Tincture Iodine, 2-oz. bot.	25c
Zinc Ointment, ½ lb.	25c
Powdered Pumice, ½ lb.	10c
Precipitated Chalk, lb.	19c

EXTRA SPECIAL OFFER!—
WE WANT YOU TO TRY A BOX OF OUR POPULAR
KU-TE-LAVE SOAP
Which sells at 15c per cake and 40c per box of 3 cakes. As a special inducement we will tomorrow sell the 40c box at 33c.
AND WILL GIVE FREE
2---5c CAKES IVORY SOAP WITH EACH BOX PURCHASED
For a good, reliable toilet and medicinal soap, "Ku-te-lave" is a "find." Thousands of people are now using it regularly. Try a box on our recommendation. If you don't like it, we'll refund your money.

Delicious Candy

PURE, FRESH & WHOLESOME

WE HAVE JUST SUCCEEDED IN OBTAINING THE EXCLUSIVE AGENCY FOR THE FAMOUS
"MARY GARDEN" CHOCOLATES
The latest creation of chocolate elegance. Indescribably delicious chocolates in a superb box. A handsome picture of Mary Garden included with each pound box.
$1.00 THE POUND BOX
Fifty Cents the Half-Pound Box

ALL POPULAR
5c CHEWING GUMS
Beeman's, Adams', Spearmint, U-All-No, Etc.
PRICE CUT TO 3 PKGS. FOR 10c

REGULAR 60c
JORDAN ALMONDS
THE FINEST IN TOWN
EXTRA SPECIAL, AT, LB. 29c

MAPLE MARSHMALLOW WALNUTS
DIPPED IN HEAVY CHOCOLATE USUALLY SOLD AT 50c LB.
SPECIAL TOMORROW, LB. 29c

CHOCOLATE CREAM DROPS
VERY TEMPTING
40c QUALITY SPECIAL, AT LB. 29c

FRESH SHIPMENT OF HARR'S POPULAR
SATURDAY CANDY
Worth 40c Pound
WEEK END SPECIAL, LB. BOX 29c

WRIGLEY'S
SPEARMINT GUM
Our Cut Price Per Box of 20 Cakes.... 65c

Buy your boy a good express cart and see how useful he will make it. The Thompson Hardware Co. has a full line of the Paris Manufacturing Co.'s goods.

C. C. C., Prescott hall, tonight.

MEN WANTED.

A few more to try the La Triodad 10c cigar, sold on Fridays, Saturdays and Sundays for 5c, singly or by the box, $2.50 for box of 50, $1.25 for box of 25. At all other times 10c. 3 for a quarter. Howard, the Druggist, 197 Central street. (After shaving, Howard's Lilac Cream.)

Second Section

THE LOWELL SUN

Pages 9 to 16

16 PAGES 1 CENT — LOWELL MASS. FRIDAY APRIL 26 1912 — 16 PAGES 1 CENT

TODAY'S STOCK MARKET

NEW YORK MARKET

Stocks	High	Low	Close
Amal Copper	84¼	83½	84
Am Car & Fn	61¼	60½	61
Am Car & Fn pf	118½	117⅝	118½
Am Cot Oil	54⅞	54	54¾
Am Hide & L pf	27½	27	27½
Am Locomo	43¾	43½	43½
Am Smelt & R	87	85¾	86½
Am Smelt & R pf	108⅝	108⅝	108⅝
Am Sugar Rfn	130⅞	127½	130½
Anaconda	43⅝	43¼	43⅝
Atchison	109¾	108⅞	109⅛
Balt & Ohio	109¾	109¼	109¾
Balt & O pf	88	88	88
Br Rap Tran	84⅞	83¾	83¾
Canadian Pa	256	254¾	256
Cast I Pipe	18⅝	18⅜	18⅜
Cent Leather	27⅝	27⅛	27¼
Cent Leather pf	91¾	91½	91½
Ches & Ohio	80½	79⅞	80⅛
Chi & Gt W	19⅝	19¾	19¾
Col Fuel	30⅞	30½	30½
Consol Gas	144¾	144⅛	144⅛
Del & Hud	174½	174	174
Del L & W	562	558	563
Dis Secur Co	33⅛	33	33
Erie	38¼	37⅝	37⅝
Erie 1st pf	56½	56	56¼
Erie 2d pf	46¾	46⅜	46⅜
Gen Elec	171¾	170	171
Gt North pf	133½	132½	132¾
Gt No Ore ctf	41⅝	41	41½
Illinois Cen	130⅞	129¾	130⅞
Int Met Com	20¼	19½	20
Int Met pf	59½	58¾	59
Int Paper	14¾	14¾	14¾
Int S Pump Co	30⅝	30	30⅝
I S Pump pf	82	82	82
Kan City So	26½	25⅝	25¾
K City So pf	61½	60¾	61¼
Kan & Texas	31	30	30¼
Louis & Nash	161½	159⅝	160
Mexican Cent	30⅞	30½	30½
Missouri Pa	45	44	44
Nat Lead	58¼	57½	57¾
N Y Central	124	120⅝	120¾
No Am Co	84⅞	81	84
Nor & West	114	113½	113½
North Pacific	122¾	121¾	122
Ont & West	40¼	40	40
Pennsylvania	125½	125¼	125¼
People's Gas	114	112	112
Pressed Steel	36½	36	36½
Ry St Sp Co	36½	35	36½
Reading	176⅛	170⅞	175
Rep Iron & S	24¾	23¾	24¼
Rep I & S pf	79¾	78½	79¾
Rock Is	30⅞	29¼	29¼
Rock Is pf	58¾	57½	57½
St L & So'wn	33⅞	33⅜	33⅜
St Paul	111⅝	110¾	110¾
So Pacific	114½	113¾	113¾
Southern Ry	29⅞	29¾	29¾
Southern Ry pf	74¼	74¼	74¼
Tenn Copper	42½	41⅞	42¼
Texas Pac	25⅝	25	25¼
Third Ave	40⅞	39⅞	40
Union Pacific	175	173⅞	173⅞
U. S. Rub	61⅛	59¾	60¾
U S Rub pf	114¾	114	114¾
U S Steel	72⅞	71⅞	72¼
U S Steel pf	113½	113	113½
U S Steel 5s	102⅞	102¾	102¾
Utah Copper	64½	63¾	63¾
Wabash R R	9	8¾	8¾
Wab R R pf	21	21	21
Westinghouse	77½	76½	76½
Western Un	85¾	84½	84½
W & L E 2d pf	24¾	24¼	24¾

Money Market

NEW YORK, April 25.—Prime mercantile paper 4¼@4½. Sterling exchange steady at 484.10 for 60 day bills and at 487.10 for demand. Commercial bills 483¾. Bar silver 60¾. Mexican dollars 48. Government bonds steady. Railroad bonds irregular. Money on call steady, ruling rate 2¾, last loan 2¾, closing bid 2½, offered at 2¾. Time loans firm, 60 days 3@3¼, 90 days 3¼@3½, six months 3@3½.

STOCK MARKET

WAS IRREGULAR AT THE CLOSE THIS AFTERNOON

The List Sagged and Grew Dull in Last Hour—Reading Reached a New Record Price—Later On It Took a Drop Of Two Points

NEW YORK, April 26.—The anthracite coal stocks were features of strength at the opening of today's stock market. Lehigh Valley rose a full point while Reading gained ⅝ on large transactions. Other strong stocks included Missouri Pacific, Canadian Pacific, Utah Copper, American Can and People's Gas. There were a few fractional declines.

Interest continued to center largely around the coal stocks. Reading advancing over 2 points to within a fraction of its highest record price of two years ago, with further activity in Lehigh Valley. Amalgamated Copper was next in prominence, soon recovering its quarterly dividend and increasing that advantage. U. S. Steel seemed to be in demand at higher prices. Several specialties were well to the fore with gains of 1 to 2 points.

Inevitable profit-taking following the early rise resulted in slight recessions in such stocks as Reading, Lehigh Valley and American Can. Special interests then seemed to switch to some of the old time favorites such as U. P. and other issues of recognized merit.

Western railroad stocks and some of the high priced industrials were in keen demand after midday especially American Beet Sugar, which bounded up 3½. Publication of the Harriman earnings for March which showed large decreases in net earnings showed little effect on the shares.

Dealings in Reading overshadowed everything else in the market. The price climbed resolutely and had touched 175⅝ before nine o'clock. Shorts who were fighting the rise were punished severely and the opinion prevailed that the steady accumulation of the stock indicated some good news was imminent.

The market closed irregular. The list was inclined to sag and grow dull in the last hour but not before Reading had risen to a new record price at 176⅛. From this it abruptly declined two points with reactions of a point in other prominent issues. Final prices were generally below the best.

Exchanges and Balances

BOSTON, April 25.—Exchanges, $27,038,550; balances, $1,511,350.

Cotton Futures

	Opening.	Close
April	11.40	11.25
May	11.55	11.26
June	11.50	11.32
July	11.58	11.40
August	11.59	11.41
September	11.60	11.44
October	11.68	11.51
November	11.69	11.52
December	11.76	11.61
January	11.70	11.56
February	11.69	11.56
March	11.76	11.62

Spot Cotton

Cotton Spot closed quiet, 10 points down. Middling Uplands, 11.75; Middling Gulf, 12.00. No sales.

BOSTON MARKET

Stocks	High	Low	Close
Adventure	9½	9½	9½
Allouez	47	47	47
Am Am Chem Com	61¼	60	61¼
Am Pneu pf	14½	14	14¼
Am Tel & Tel	147½	146¾	147½
Am Woolen pf	91½	91¼	91¼
American Zinc	31¾	30½	30⅝
Arcadian	6	5¾	5¾
Arizona Com	6	5¾	6
Boston & Albany	218	218	218
Boston Elevated	128¾	128¾	128¾
Boston & Maine	100¼	100	100¼
Boston & Maine	100¼	100	100¼
Cal & Arizona	74	73¾	73¾
Cal & Hecla	495	495	495
Centennial	20½	20½	20½
Copper Range	65	64¼	64¼
Franklin	14½	14½	14½
Giroux	6⅞	5⅞	5⅞
Granby	60¼	57⅞	58¾
Indiana	22½	21½	21½
Isle Royale	28¼	28	28
Lake Copper	2½	2⅛	2⅛
Mass Electric	20½	20⅛	20⅛
Mass Gas	89½	88½	89½
Miami Cop	25½	25⅛	25¼
Mohawk	60¼	60	60¼
Nevada	19⅞	19¾	19¾
N Y & N H	137½	137½	137½
North Butte	82½	82	82
Old Dominion	60½	60	60
Osceola	115½	115	115
Quincy	92½	92	92½
Shannon	14⅞	14½	14½
Superior Copper	37⅞	37	37
Swift & Co.	104½	104⅛	104½
Tamarack	46	45½	46
Trinity	8	8	8
United Fruit	188	187½	188
United Sh M	51½	51¼	51¼
U S Coal & Oil	46	46	46
U S Smelting	39¾	38¾	39¼
Utah-Apex	2⅞	2⅞	2⅞
Utah Cons	14½	14	14
Utah Copper Co	64¼	64	64
Winona	7	6¾	6⅞
Wolverine	112	112	112

BOSTON CURB MARKET

Stocks	High	Low	Close
Amal Nev	5½c	5c	5½c
Bay State Gas	28c	27c	28c
Davis-Daly	1¾	1⅝	1⅝
First National	3¼	3¼	3¼
Majestic	80	77	77
Nev Douglas	3⅞	3½	3¾
Ohio Copper	1⅝	1⅝	1⅝
Oneco	3¾	3¾	3¾
Raven	41c	41c	41c
R I Coal	23	21	21

Boston Market

BOSTON, April 26.—The continued activity and strength in the zinc stocks was the feature of the early trading in the local copper market today. During the first hour American Zinc & Lead advanced 1¼.

A rally in the interest of Woodrow Wilson's candidacy for president, will be held in Harrington hall, 52 Central street, tonight. Congressman Burleson of Texas, and a member of the ways and means committee of congress, will address the meeting. Everybody is invited.

TWO BRIDGE FIRES

At 1.10 o'clock this afternoon the members of Hose Co. No. 12 of West Sixth street, were summoned to the Aiken street bridge for a slight fire which was caused by the careless throwing of a lighted cigaret on the bridge. At 1.23 o'clock a telephone alarm was sent in for another fire on the Thorndike street bridge. There was no damage at either place.

If you want help at home or in your business, try The Sun "Want" column.

SUPERIOR COURT

Hearing of Bigelow Carpet Co.'s Case

The case of the Bigelow Carpet Co. vs. Burton H. Wiggin and Peter Davey which was started at superior court yesterday, was resumed today, and several witnesses were heard. This suit is brought by the plaintiff company to recover the titles of the so-called Carpet lane, while the defendants claim the company has no right to them because of the fact that the said lane has been opened for traffic for over 20 years.

Lawyers F. E. Dunbar, J. J. Pickman, Devine and Sweeney & Cox appear for the defendants, while Lawyers Hutchins & Wheeler, F. W. Qua and G. L. Mayberry are for the plaintiff company.

ELECTION TANGLE

TOWN DOES NOT KNOW WHETHER IT IS WET OR DRY

FERGUS FALLS, Minn., April 26.—Fergus Falls citizens are wondering whether the town is to be "wet" and and if W. H. McBride is really mayor, or if he will have to surrender his chair to E. T. Nelson.

At the recent election the vote stood 546 in favor of license, 600 against and 87 blank. Under the charter a majority of all votes cast must be against license in order to prevent the sale of liquor, so the blanks were counted the same as if cast for license, and the city was pronounced "wet." Both candidates for mayor received 603 votes, but McBride, the "no-license" candidate, won the casting of lots.

ELDERLY BRIDE

ADOPTED THE CHUM OF THE BRIDEGROOM

BOSTON, April 26.—Worcester society has been stirred by the report that Charles A. Williams, formerly piano salesman, has been adopted at the age of forty-five as the "son" of Mr. and Mrs. Kennedy, once of Worcester, but who have resided at their magnificent Sicilian villa since their romantic marriage, when Mrs. Ellen Francis Rogers, richest woman of Worcester, became the bride of Walter G. S. Kennedy, a music teacher, her age at the time of their marriage in France having been sixty-seven and his sixty-three.

Walter G. S. Kennedy is a scion of an old Worcester family. Williams and he were chums.

7-20-4
R. G. SULLIVAN'S
10c CIGAR
Output For 1911
29,356,736
Increase during the year, 6,282,834.
FACTORY, AT MANCHESTER, N. H.

BRIGHT, SEARS & CO.
WYMAN'S EXCHANGE
Bankers and Brokers
SECOND FLOOR

THE FORD RING
(SEAMLESS)

STANDS FOR PROGRESS

Ring all in one piece---a great advantage over the old way with settings soldered in.

JUST OUT---A LINE OF
Ladies' and Children's Signet Rings
in new and attractive designs---sold at our usual satisfactory prices

We welcome our patrons to our newly equipped factory, where they may see the interesting process of ring making.

A few pieces left of Wm. A. Rogers A1 Silverware
Tablespoons—
Set of two...48c
Set of two....37c

William H. Ford
RING MANUFACTURER AND JEWELER
581-583 Merrimack St.
LOWELL, MASS. Established 1892

There are usually three profits made on a ring: Manufacturer's profit 1
Jobber's profit.. 1
Retailer's profit 1
3
Our profit..... 1
In buying here you save..... 2

A DISASTROUS FIRE

BRUNSWICK, Me., April 26.—Brunswick was threatened with a conflagration early this afternoon. At that time twelve residences on Cedar and Pleasant streets were burning. The fire spread from the sheds of the Knight Stanwood Coal Co. An alarm from an entirely different section of the town was sounded just before two o'clock.

Bowdoin college, half a mile distant from the scene of the fire, was thought not to be endangered as the wind was blowing in the opposite direction. The Episcopal and Universalist churches on Pleasant street were threatened. Help was summoned from Portland, Lewiston and other places.

The flames communicated to the enginehouse water tank and four or five other small buildings belonging to the Maine Central R. R. Co.

Seven residences on Cedar street had been burned flat. St. John's Catholic church was doomed and St. Paul's Episcopal church was burning and may not be saved. The fire reached the business section and several stores were burning.

It was supposed the fire originated from sparks from one of the locomotives. It was spread with great rapidity by the high wind. The wind shifted during the progress of the fire so that it was blowing more from the west which would tend to carry the flames across Main street. The firemen hoped the main fire could be checked at Pleasant street.

One life was lost in the fire. Daniel Toothaker, a painter, aged 68, went back into his residence on Cedar street to obtain some valuables and was overcome and burned before help could reach him. His home was burned to the ground. The damage up to 3.30 p. m. amounted to more than $100,000.

141-145 MERRIMACK STREET — GREGOIRE'S — 141-145 MERRIMACK STREET

EXTRAORDINARY SALE

We made a big scoop this week of the stocks of 2 manufacturers and a wholesaler of millinery, among the largest dealers in New York, and will place the fruits of our foresight, over 3000 ready-to-wear and untrimmed hats, on sale tomorrow, (Saturday) The assortment is large and the prices small.

Ready-to-Wear HATS
Of fancy straw. Value $2.50. Sale price
98c

AIGRETTES
Aigrettes, Fancy Feathers and Stick-ups
25c, 48c, 98c

Ready-to-wear HATS
In rough braids. Value $1.25. Sale price
48c

Ready-to-Wear HATS
With changeable silk crown and tuscon brims. Value $4.98. Sale price
$1.98

200 Derbies and Sailors
Direct from manufacturer, New York. Regular 98c and $1.50. Sale price
48c 48c

20 CASES OF
Untrimmed HATS
In black chip and colors, values $1.98, $2.98, $3.50. Sale price.

98c $1.98 $2.48

CHILDREN'S
TRIMMED
Ready-to-Wear HATS

49c

200 Untrimmed HATS
In black and colors. Value $1.48. Sale price

48c

ONLY A MERE MENTION OF SOME OF THE BARGAINS HAS BEEN MADE IN THIS ANNOUNCEMENT. THERE WILL BE BARGAINS GALORE.

"FARMERS' BALL"

Held in Sacred Heart School Hall

The second annual "Farmers' Ball," under the auspices of the parishioners of the Sacred Heart church, was held in the school hall in Moore street last evening and it was a grand success in every particular. The attendance taxed the capacity of the hall, and the dancers in their quaint and rustic costumes added greatly to the picturesqueness of the affair. The hall, too, was decorated in "down Lum" fashion and everything in connection with the affair was true to the farm.

The affair opened at 8 o'clock, when John Broderick's band struck up a lively tune. The grand march was then started. There were about 50 couples in line. Some of the costumes, particularly those of the ladies, were very beautiful, while the gentlemen in the march wore overalls and jumpers. The march was a great feature and was enjoyed by all present.

The prize winners for the most characteristic costumes were: 1st gentlemen's, John Tully; 1st lady's, Anna Bradley; 2nd gentlemen's, Rowell LeClair, 2nd lady's, Elizabeth McNally.

After the march there was general dancing that was indulged in by everyone present. The music was furnished by Broderick's orchestra.

In one corner of the hall a booth labelled "Cy Perkins' Store" was located and during the evening it was well patronized as refreshments were served by the following maids: Miss Catherine Kenney, Miss Esther Shaw, Miss Grace Mollahan and Miss Catherine Keohane. The "boss storekeeper," who presided over this little store, was Mr. Dennis Fitzpatrick.

Other tables were in charge of the following: Mrs. Thomas Hartigan; chairman; Mrs. Thomas Farrell, Mrs. William Barrows, Mrs. Patrick Googan, Mrs. Maria Dougherty, Miss D. Dunley, Miss May Cowell and Miss Loretta Mayo.

The following clergymen were present: Very Rev. T. Wade Smith, O. M. I., Rev. Bernard Fletcher, O. M. I., Rev. James T. McDermott, O. M. I., Rev. T. Franklin Wood, O. M. I. Rev. Bernard McKenna, O. M. I., Rev. Edward J. Cornell, O. M. I., Rev. Owen McQuaid, O. M. I., and Rev. Edward J. Fox, O. M. I.

The committee in charge of the "farmers' ball" was as follows: Boss farmer, George Brennan; assistant boss farmer, Anna Kneafsey; foreman, John Tully; assistant foreman, Lena Kivlan; boss dairy maid, Susie Connell; dairy maids, Anna Bradley, Catherine Hickey, Gertrude Ward, Catherine Brady, Catherine Sharkey, Mary Guinan, Marietta Sullivan, Loretta Mayo, Annie O'Donnell, Margaret Linane, Annie Finnegan, Elizabeth Miskella; boss haymaker, Timothy Finnegan; haymakers, John Kiggins, Frank Brennan, Charles Crowley, George Kerwin, James Burns, William Mullin, Joseph McGann, George Reardon, Dennis Fitzpatrick, Thomas Spencer.

Cut this out and it will be good for five cents on your purchase.

Spring Tonic

NOW IS THE TIME TO TAKE IT. MAKE IT YOURSELF.

1 Oz. SARUMEL
1 OZ. GENTIAN
1 OZ. SENNA
1 OZ. SARSAPARILLA
1 OZ. QUEEN OF MEADOW
1 OZ. YELLOW DOCK
1 OZ. WINTERGREEN

25c a Package

For directions to make and to take call at

GOODALE'S Drug Store

217 CENTRAL ST.

IN THE CHURCHES

The Ladies' Benevolent society of the First Baptist church gave a supper last evening to the choir members of that church. Members of the music committee and of the executive committee of the church, and also the pastor were among the guests present. About 75 enjoyed the supper, and afterwards the pleasing entertainment provided by members of choir, consisting of vocal and instrumental music and recitations.

A social hour followed and it was unanimously conceded to be the best time the choir had ever enjoyed.

Regular Monthly Supper

The regular monthly supper of the First Universalist church was held last night in the vestry, with a large attendance. The entertainment was furnished by the Ladies' Dramatic club of Chelmsford, who presented a sketch entitled "The Sewing Circle." It was replete with local hits and repartee that were enjoyed to a great extent by the audience. Miss May Stevens and Mrs. William F. Lane were in charge of the affair.

PEOPLE'S CLUB

LARGE AUDIENCE SAW "SCENES IN A DEPOT"

"Scenes in a Depot," such is the title of the farce given at the People's club last night. The parts were well taken and created a great deal of amusement to the large audience.

The characters were taken by the following: Miss Gould, Nelson Burtt, Elmer Lofgren, Jennie Clark, Lucy Taylor, George Morse, William Atwood, Susie Chase, Willard Parker, Muriel Leach, Vera Darling, Millard Darling, Brock Darling, W. H. G. Wight, Miss Lillian Conant, Miss Carpenter, Bertha Nelson, Ruth Crowell, Mary Jones, Harold Welcome, Guy McLeod, Olga Lofgren, Ruth Clark, Newcomb Lake, Theresa Woodward, Lawrence Jackson, Austin Peables.

Mrs. Edward Clark was in general charge.

THOUSANDS OF BAGS OF MONEYBACK FLOUR BEING SOLD IN LOWELL

Advice from one of the Best Cooks in This City

"Buy a Dollar Bag of MONEYBACK FLOUR from your Grocer. It bakes the whitest and best bread, and you don't have to use as large a quantity. Here's another advantage of buying MONEYBACK FLOUR. In the bag is a book of 20 coupons, each good for 5c in cash on each dollar's worth of goods you buy of the Lowell Merchants."

In This Way You May Reduce the Original One Dollar Cost of Your Flour With Each Purchase

The Following Lowell Merchants will Gladly Redeem Your Coupons:

MERRIMACK CLOTHING CO., Opp. City Hall, Clothing, Ladies' and Gents' Tailor, Gents' Furnishing Goods, Hats.

CARLETON & HOVEY, Drugs, Fancy Goods.

E. F. & G. A. MAKER, 16-20-22-24 Shattuck St., Picture Frames.

GOOKIN FURNITURE CO., 66 Prescott St., Furniture, Stoves, Crockery and Glassware, Carpets, Rugs and Curtains.

THE GILBRIDE CO., Merrimack and Palmer Sts., Dry Goods, Millinery, Furs, Cloaks and Suits, Bedding.

THE MARION STUDIO, 22 Central St., Photographer.

J. J. McMANMON, 6 Prescott St., Florist.

JOHN A. McEVOY, 232 Merrimack St., Optician.

GEO. E. MONGEAU, 462 Merrimack St., 6 Aiken Ave., Boots, Shoes and Rubbers.

GEO. H. WOOD, 64 Merrimack St., Jewelry and Cut Glass.

RHODES' HAIR STORE, 73 Merrimack St., Hair Goods.

G. C. PRINCE & SON, Inc., 108 Merrimack St., Books and Stationery.

P. F. DEVINE, 124 Merrimack St., Trunks and Bags.

THE BOSTON CONFECTIONERY STORE, 213 Merrimack St., Confectionery and Ice Cream.

NEW ENGLAND ELECTRIC & SUPPLY CORP., 261 Dutton St., Plumbers, Electricians.

NEW ENGLAND FLOUR COMPANY

BOARD OF TRADE BUILDING, BOSTON, MASS.

Buy from us on CREDIT

Ladies' Suits

Suits at **$16.50** that will stand side by side comparison with many at $18.50. Trimmed exactly as some of the $25.00 suits and fully their style equal. Five closely matched straps of braid on back of coat and on the sleeves. In navy only—all sizes.

Norfolk Suits

No smarter style for misses was ever gotten out.
Serges in navy and tan.
Mixtures in stripes and fancy patterns..... **$15.00**

Chiffon Waists at $3.95

Matching any color suit, embroidered chiffon—work that is usually seen in $5.00 waists.

A Man Buys His Suit Judging the Store as well as the Goods

And so we feel flattered to see men who have traded here for years, returning each season. It's one sure sign that they are getting used right.

Tomorrow We Put on Sale Blue Serge Suits at $15.00

Every other day in the week they sell as marked, $18.50, but for a Saturday special they go at..... **$15.00**
Along with suits are hats at..... **$2.00** and **$2.50**
Shoes at..... **$2.50** and **$3.50**

Boys' Suits

Norfolks and double breasted style—fancy and plain blues,
$2.98 and **$3.98**

THE CÆSAR MISCH STORE
ALEXANDER STRAUSS, INC.
220 Central St.

CHORAL SOCIETY

Held Annual Meeting and Elected Officers

The annual meeting of the Lowell Choral society was held last night in the vestry of the Trinitarian church and was very interesting. Considerable business was transacted and the treasurer's report was well received for it showed that the organization has $350 in the treasury as against $700 to the bad last year. The election of officers was held with the following result: George F. Kenngott, president; Walter C. Bruce, vice president; Samuel Kershaw, treasurer and Harry Stocks, secretary.

The executive committee is composed of the following members:

Executive committee: Thomas P. Boulger, Arthur C. Spalding, Dr. Walter E. Knapp, E. R. Hutchinson, N. M. Charlton, Miss Winifred C. Haggerty, Mrs. L. J. Hanson, George S. Drew, Mrs. Arthur F. Salmon, Mrs. Frank W. Hard, Miss Lottie Walsh, Miss Margaret M. Sparks, Mrs. J. D. Willman, Miss Mary E. Reilly, Miss Anna E. Bourassa, and officers ex-officio.

The meeting voted to engage the same director who has served the society in such a faithful manner during the past year. Mr. Eusebius G. Hood, while Mr. Wilfred Kershaw was retained as accompanist.

Mr. Hood addressed the gathering expressing his thanks for his engagement, and by request he read a list of suggestions for musical compositions to be presented during the coming year.

On his list of suggestions were Rossini's "Stabat Mater;" Mendelssohn's "Walpurgis;" Goring Thomas' "Swan and Skylark;" Dvorak's "Spectre Bride;" "Judith," by George Chadwick, and a work by Elgar. "Aida," "Samson and Delilah," "Faust" and and Verdi's "Requiem" were also mentioned.

The selection of music and the arrangement of the program was referred to the executive committee with power. It was suggested that the Lowell, Lawrence and Nashua choral societies combine in a grand concert to be given at Canobie lake, but this matter was referred to a sub-committee from the executive committee to be appointed by the president.

$3000 AWARDED

TO WOMAN WHOSE ANKLE WAS BROKEN

NEW YORK, April 26.—Mrs. Helene Deglon, in Justice Goff's part of the superior court yesterday alleged that when crossing 1st avenue at 11th street in January she was knocked down by a wagon belonging to Sulzer & Sons and her right ankle was broken.

Mrs. Deglon, who is about 30 years old, was rolled into the county courthouse in a hospital chair, taken to the top floor in an elevator and wheeled into court. After she had described the accident, her counsel said: "Would you object to raising your skirt as high as your boot top and permitting the jury to see the condition in which your ankle still is?"

Mrs. Deglon hesitated and obeyed. The jurors craned their necks, then nodded their heads and it took them less than 20 minutes to find a verdict for $3000.

Mrs. Deglon hailed her gratitude as they walked by her chair. Then she was wheeled out.

FORGE VILLAGE

Miss Edith Marion Sweatt of Forge Village, daughter of Mr. and Mrs. Fred A. Sweatt and Dr. James D. Christie of Littleton, were married by Rev. Arthur L. Bumpus at the Episcopal chapel, Forge Village, Wednesday evening.

The best man was Robert Stewart Christie, brother of the bridegroom, and the matron of honor, Mrs. Charles Albert Weston of Springfield, cousin of the bride. Marcia Wilcox of Littleton, was flower girl. The bride was exquisitely gowned in white liberty satin, trimmed with silver embroidered net and pearls, with court train and veil. Her bouquet was a shower of lilies-of-the-valley. The matron of honor wore a beautiful gown of pink marquisette over white satin and carried Killarney roses. The flower girl wore white batiste over pink, and carried pink and white sweet peas.

The ushers were Dr. Charles Weston of Springfield, Mr. Harry D. Lewis of Forge Village, Dr. John F. Lovell of Westboro, Mr. F. Wardwell Brackett of Acton and Mr. Earl Putnam of Littleton.

Dr. and Mrs. Christie were assisted in receiving by the bride's father and mother, Mr. and Mrs. Sweatt, and the bridegroom's father and mother, Dr. and Mrs. Samuel Christie.

The happy couple will be at home to their friends in Littleton after a short automobile trip.

Now is the Time

To plant trees, shrubs and vines. Memon's is the place to get them as we grow them by the thousand. Nursery on the line of Lowell, Lawrence and Haverhill electrics. Store

6 PRESCOTT ST.

THE D. S. O'BRIEN LABEL GUARANTEES VALUE:

QUALITY COUNTS

A Stein-Bloch Smart Suit at O'Brion's costs no more than the cheap makes of some stores, but oh! what a difference in results!

Quality counts. The Stein-Bloch label guarantees quality. The O'Brien label guarantees price, fairness and lasting satisfaction.

STEIN-BLOCH SUITS $17.50 to $27.50

From our Special Guaranteed Suit at $17.50 to our finest Suit at $27.50, every Stein-Bloch Suit is priced from $2.50 to $5.00 less than big city stores ask for identical garments.

A fair profit satisfies us. We can get by with less than the big stores as it costs us less to operate. We can't sell cheap clothes, but we do know how to sell good clothes cheap.

We'd be pleased to demonstrate it to you.

Hand Tailored Suits $15.00

O'Brien Fifteen Dollar Suits Hold the Shape. We have a Stein-Bloch taste and we're exacting about the tailoring, because we know that permanent satisfaction is impossible if good tailoring is absent. We don't claim any more for our fabrics, but our tailoring standard in Suits at $15.00 is not matched in town.

Our $15.00 Blue Serge Suit will give the wearer more real value than any suit we know of at the price. Choice of a dozen fancy fabrics and six models—including the Norfolk at $15.00.

D. S. O'BRIEN CO.

"The Smart Clothes Shop" 222 MERRIMACK ST.

BODY OF A MAN

Was Found Frozen in the Ice

CALAIS, Me., April 26.—Frozen in the ice for more than five months with $340 in his clothing, the summer earnings of himself and his family, the body of Charles D. Scott of Honeydale, N. B., was found late yesterday afternoon at Demonts, eight miles down the St. Croix river.

All last summer Scott, his wife and his six children worked in the sardine canneries at Lubec. At the end of the season they came in a small boat to St. Stephens, N. B. on their way home, reaching the landing late at night.

Scott's wife was taken ill and in going ashore to get some medicine he fell overboard and was swept down the river. Although searchers worked for weeks, his body could not be found. A particular hardship for his family was that he had their summer earnings in his pocket.

Yesterday afternoon Charles Carlow discovered the body frozen in the ice on the shore. It was taken in charge by Sheriff Stillman Woodman and Coroner Frank Ross and later identified by a brother.

The money was found intact in the dead man's pockets. His watch had stopped at 11.25, which was about the time he fell into the river. Scott was 51 years old.

ANNUAL MEETING

Of King's Daughters and Sons

The Middlesex County convention of the King's Daughters and Sons was held yesterday afternoon and evening at the Eliot church under the auspices of the "Whatsoever" circle of the latter church. The afternoon's session was opened with an organ prelude by Miss Ola Sargent and a preparatory service by the county president, Mrs. Mabel C. Smardon.

The delegates were welcomed by Mrs. William Greig, president of the circle, in behalf of her sister-members, the response for the convention being by Mrs. Laura Keith.

Official reports and reports of circles occupied a large part of the afternoon. There were reports from circles in Cambridge, Reading, Wakefield, North Tewksbury, Medford, East Cambridge, Woburn, and for Lowell, "Opportunity" Circle of the First Baptist church, and "Whatsoever" circle of Eliot church.

A brief outline of the state work was given by Mrs. M. W. Farley, the state president. She spoke particularly of "Gordon Rest," the King's Daughters' vacation house at South Hanson.

The state treasurer, Miss S. R. Brokenshire, reported a paid membership of 4500.

A question box was one of the features of the program.

The officers of the Middlesex County organization, chosen when it was voted last year to organize as a county association, were re-elected as follows: President, Mrs. Mabel C. Smardon of Medford; recording secretary, Mrs. Adeline W. Knowlton of Littleton; treasurer, Mrs. Mattie A. MacLean of Medford; director, Mrs. Fort Staples of Woburn, Mrs. William Greig of Lowell, Mrs. Clara Carter of Reading.

Another item of business was the adoption of the constitution, drafted to be acted upon at this meeting.

At the close of the session there was a social hour and supper was served by the hostess circle.

In the evening there was a devotional service led by Rev. E. V. Bigelow, and an appeal for the Boston Floating hospital, by G. Loring Briggs. Also, further reports of circles, and parting words by the president.

Miss Ruth Barney was soloist in the afternoon, and Miss Gladys Melloon in the evening.

LOWELL OPERA HOUSE

The attraction at the Opera House on Saturday, April 27, matinee and night, will be Henry W. Savage's production of Rupert Hughes' farce, "Excuse Me," which the author describes as a "Pullman Car Carnival."

Mr. Hughes, whose name is familiar to theatre-goers as the author of several successful plays, has in "Excuse Me" hit upon a unique idea in the matter of locale—all the scenes being laid in the interior of a vestibuled train, and the action describes a transcontinental journey, starting from Chicago, with stopovers at Ogden, Utah, and Reno, Nevada. A novel and amusing love story is unfolded during the progress of the journey, and, in addition, there are plots and counter-plots, involving a series of rollicking episodes.

The play was staged by George Marion, that master craftsman, whose name is so closely allied with Mr. Savage's productions. The intricate detail attendant on the uniquely constructed scenes have, from all accounts, been given the greatest attention and Mr. Savage has furnished a production in his proverbial elaborate manner. James Lackaye, and other members of the Boston company will be seen here.

FRITZI SCHEFF

Mme. Scheff is one of the best known prima donnas on the American stage and her engagement is always a social event of more than ordinary importance. Her company, a large one, includes many well known players such as George Anderson, John E. Hazzard, Frank Rushworth, Hazel Cox, Edith Bradford and others. The engagement here will be for one night only.

"THE RUNAWAY"

Miss Billie Burke comes to the Opera House Thursday, May 2. "The Runaway" is her play this season and the critics and the public agree that it provides her with the best role she has had since she became a star. Colette—that is the name of the character she plays—is an ingenuous French maiden of eighteen—and French maidens of eighteen can be very ingenuous. Her relatives want here to get married and, after the French custom, pick out a husband for her. She doesn't like their choice and runs away to Paris and the remainder of the play is devoted to her adventures in that gay capital. The supporting cast includes C. Aubrey Smith, a talented English actor; Geo. Howell, Morton Selten, Edwin Nicander (who, by the way, is said to have made a hit as the unacceptable husband); Jane Evans, and nearly a dozen others.

KEITH'S LOWELL THEATRE

Manager Stevens has been kept busy this week receiving compliments for the bill from delighted patrons, for it is doubtful if any of its predecessors has given such general satisfaction and it is seldom that a bill of eight features is found totally void of weak spots. Start at any part of the bill and you have a strong act, and "headline" is only a distinction without a difference when applied to this week's program. The Rosemary Girls along with being exceptionally graceful and fair to behold, have unquestionably one of the most excellent musical acts ever seen here. Fay, two Coleys and Fay in "From Uncle Tom's Cabin to Vaudeville" present some of the funniest stuff imaginable. It's real comedy. Elida Morris is a charming singer and perhaps she can't dance. There's a barrel of fun in "A Matrimonial Substitute" as presented by Moore and Elliott. Both are clever performers. For twisting and tumbling and turning and falling no act that has been here in a long time has anything on Schreck and Percival, an exceedingly clever couple from the celebrated Follies Bergeres. John T. Birch, the man with the hats would make an Indian laugh as he goes through his thrilling melodrama making numerous changes of character through the medium of a countless number of hats. The Four Konerz brothers manipulators of the hoops and the game of diabolo have a novel act that wins them the enthusiastic applause of their audience. Valour and Lamore comedy gymnasts do many stunts that are wonderful to behold in addition to the fun they put into their act. It's a show worth seeing twice.

MERRIMACK SQUARE THEATRE

One of the best features of the many good things in this week's offering at the Merrimack Square theatre is the act given by Weston and Leon, two young women whose ability to entertain are making them extremely popular with the theatre-going public of the city. Miss Leon has few equals as a pianist and Miss Weston sings the latest song hits with a swing that's truly enjoyable. Cora Hall, "The Baseball Girl," presents three characters, the first a baseball player, the second a horse jockey, and the third a country girl, in a way that is meeting with the entire approval of her audiences. Hansome & Co., magicians, introduce numerous new and novel tricks that have never before been seen on a local stage, and Charlie Farrell, impersonating a Southern darkey, is scoring a big hit. Robinson and La Favor, acrobats, present a knockout turn that's filled with thrills. This pair recently completed an engagement at Hammerstein's New York theatre. The other members of the bill are good entertainers. The photo-plays and views for the last three days of the week are again among the best to be had. Tonight the Merrimack Square Theatre Concert orchestra will feature selections from the opera, "Stubborn Cinderella."

THEATRE VOYONS

Two of the cleverest and funniest comedians of the stage, John Bunny and Marshall P. Wilder, appear in two Vitagraphs at the Theatre Voyons today. Both pictures are full of laughs and show these funmakers at their best. "Bessie's Dream," a Selig, is a laugh maker of the finest kind. "A New Beginning" is a product of the best Lubin company and its story is one that cannot fail to interest and appeal to all. The bringing together of the husband and wife when they are about to separate is cleverly done and with a daintiness that goes straight to the spot.

BACHELOR GIRLS TONIGHT

A treat is in store for all those who are lovers of musical entertainments. The musical song revue to be given tonight in Associate hall by the famous M. T. I. Bachelor Girls stands alone as the greatest musical organization ever brought together in this or any other city in New England in amateur theatricals. As it contains nothing but girls it is all the more of a novelty as such an organization is new to our city. Those who will avail themselves of this opportunity of listening to the young ladies will find an evening of enjoyment that they will long remember. Mr. Wm. T. Gilmore is the musical director of the organization and, with him at the head, the public is assured of a first class entertainment. The musical will be from 8 to 9. Dancing will follow the entertainment until 1 o'clock. Gilmore's augmented orchestra of 10 pieces will furnish the music.

FLESHY PEOPLE SUFFER FROM SKIN TROUBLES

Fleshy people are often troubled with itching and irritation of the skin, caused by perspiration and chafing, which frequently develops into eczema or other skin trouble, and, if neglected, may become chronic. It matters not how long you have suffered or what kind of skin troubles you have, the new remedy Cadum should be given a trial. It has proved a blessing to thousands who have suffered for years from distressing, stubborn and disfiguring skin diseases. Cadum is soothing and healing wherever the skin is inflamed, irritated or diseased. It is antiseptic, and prevents infection from disease germs. Itacts quickly upon eczema, pimples, sores, eruptions, ulcers, rashes, rough skin, chafings, itching piles, etc. All druggists sell Cadum at 10c and 25c.

FEELING IT OUT

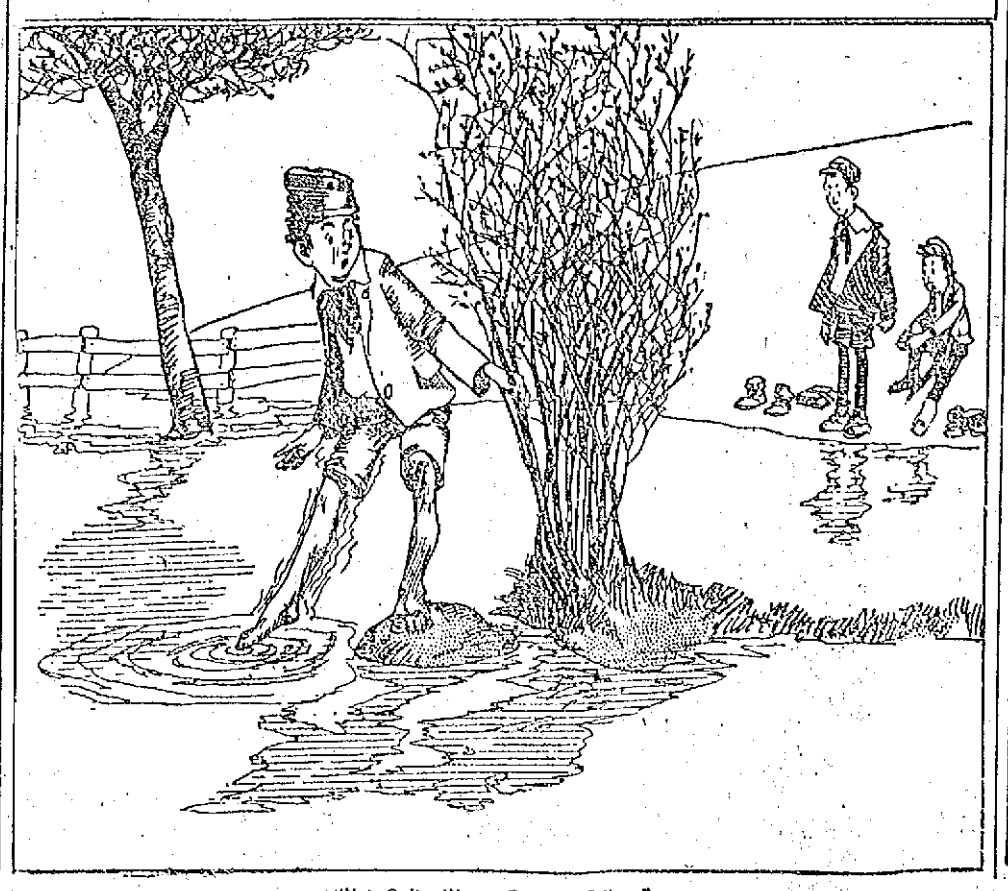

"Not Quite Warm Enough, Fellers."

BORDEN'S
Evaporated Milk
(Peerless Brand Unsweetened)

The unsweetened milk that knowing housewives ask for. They know it has Borden quality. Pure, rich milk in economical, handy form.
Nothing added.
Nothing taken away but water.
Try it in your coffee.
3 sizes. Ask your grocer today.

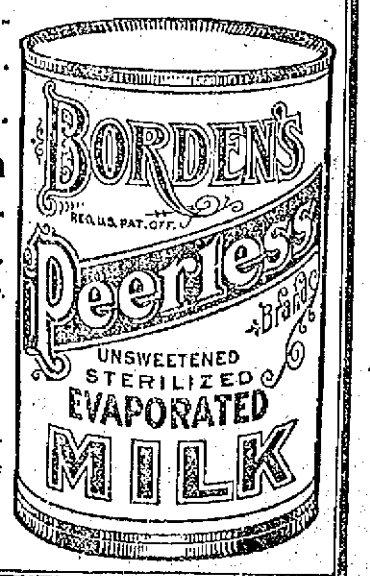

Borden's Condensed Milk Co.
"LEADERS OF QUALITY"
Est. 1857. N. Y.
Makers of the famous Borden's Eagle Brand Condensed Milk.
Geo. Wm. Bentley Co.
N. E. Selling Agents,
192 State St., Boston.

THE LOWELL SUN

JOHN H. HARRINGTON, Proprietor

SUN BUILDING, MERRIMACK SQUARE, LOWELL, MASS.

Member of the Associated Press

THREE DOLLARS PER YEAR. TWENTY-FIVE CENTS PER MONTH

Temporary Office, 115 Paige street. Telephone 269.

The sworn daily average circulation of The Lowell Sun for the year 1911 was

15,442

Sworn to by John H. Harrington, proprietor, Martin H. Reidy, business manager, and Alfred Pilotte, pressman, of The Sun, before me, January 1, 1912. J. JOSEPH HENNESSY, Notary Public.

DRIVING THE AMERICAN FLAG FROM THE SEAS

After sailing from New York around South America and return a party of 101 Americans report that in all that course of 20,000 miles they did not see a single merchant vessel bearing the American flag.

What is the reason? Why has the American flag disappeared from the merchant vessels in the ports of the world?

There seems to be one and only one cause and that is that American registry is denied to all foreign built vessels and ship-building is so much more expensive in this country than abroad that no company cares to build here while foreign builders will do the work for half what it costs in this country.

The complete absence of the American flag in the ports of the world is a serious blow to the prestige of this nation. The presence of a vessel flying the Stars and Stripes in any port in the world would be conducive to friendly intercourse with other nations that could not fail to have lasting results. There are 50,000,000 Latin Americans whose trade we should control, but while they look for American vessels, they find only those flying a foreign flag, and whether these are owned by foreigners or Americans their nationality is judged of by their flag. At the present time we do not build trading ships for foreigners and we are forbidden to purchase foreign built vessels for American registration.

It is time this ruinous custom were changed. It is a foolish policy that works ruin instead of benefit. The best policy is to buy ships made cheaply abroad, let them be officered by American citizens and carry our flag to the nations who want to see us and to trade with us. In this manner a merchant marine can be built up that will not only aid the nation commercially but be a source of strength in time of war.

THE READY MADE FARM IDEA

The ready made farm scheme that is being tried in New Brunswick gives great promise of success. It is far ahead of the homestead proposition that has been planned for application in this state. The plan provides for three commissioners to form a farm settlement board, authorized to purchase and hold property, erect buildings and sell the farms to settlers at a price not exceeding the cost, with the cost of improvements. The purchaser pays 25 per cent. down and the balance in ten yearly instalments, with 5 per cent. interest. In special cases the payment period may be extended two years. The board is authorized to borrow $100,000 for twenty years at 4 per cent., and it is provided that both the loan and the interest will be paid in payments of $5000 annually out of the current revenue of the Province. Western Australia has already loaned $19,000,000 in this way and with gratifying results. The ready made farm is always in demand and it offers a suggestion to Lowell in the need of ready made homes and ready made factories to suit prospecting industries. Our really proposition does not seem to make much headway and as for the improvement in tenement house there is still much room for progress.

The New Brunswick plan offers a suggestion that might be turned to account in this state where there is so much excellent land awaiting cultivation.

WHERE IS THE $49,000?

If the $49,000 set apart for a public hall has been spent, it was drawn upon without any order from the city council so far as appears. In that case, it remains for the city treasurer or whoever is responsible to restore the amount to the credit of the fund. Expert Rex after examining the accounts says this money is gone, Assistant Treasurer Joseph Farrell says it has not been touched. Who is to decide?

It is very strange that any such question should come up for discussion. If the various municipal funds were properly taken care of it seems that no controversy of this kind could arise. If the money has been illegally spent then it stands to our credit only on paper, same as the intangible assets made up of uncollectable taxes upon which we have even contracted loans.

This matter should be cleared up and all such funds in the future should be kept separate so that there will be no opportunity to spend the money unless the city council so orders. There are other funds, we believe, that have disappeared without any order to spend the money. It is time the present municipal board should adopt some method of protecting the city's interests in such matters so that no money provided for any special purpose can be spent for any other purpose.

I. W. W. APPEAL TO THE COURTS

The local branch of the Industrial Workers of the World has adopted resolutions appealing to the courts of Essex county to allow Joseph Ettor, Artero Giovannitti and others indicted with them to be released on reasonable bail. The request should be granted or else a prompt trial provided. To retain these men in prison for a bailable offense for any long period is wrong. The I. W. W. are fully within their rights in making this appeal to the courts. It should receive prompt consideration; and we believe it will be granted unless it be coupled with some threat against either the courts or the bills, which would cause it to be rejected without ceremony. Ettor and Giovannitti were indicted on the charge of being accessories to a murder. Under the law they are presumed to be innocent until proven guilty. They have been in prison nearly two months and it is time they were either tried or released on bail. It is one of the abuses of our judicial system that men whose innocence may finally be established are often needlessly retained in prison as a result of the laws delays or awaiting the leisure of the courts that grind more slowly than the fabled mills of the gods.

ANOTHER FINANCIAL CONUNDRUM

Expert Rex says our city ran short by $93,000 last year. By that he means that our collected revenues fell short of meeting our expenses by that amount. To avoid this unfavorable showing, it seems that our collections should have been kept up. There is nothing to show just how much of the revenues for the year remained uncollected. This is another point to which the municipal council must give its attention.

SEEN AND HEARD

A New York editor was talking with affection and with reverence of the late Joseph Pulitzer.

"Mr. Pulitzer," he said, "treated his reporters like sons, and I may say without hyperbole that they respected and loved their chief in a truly filial manner.

"There's a story it will do no harm to tell—a story illustrating the reporter's feelings toward Mr. Pulitzer.

"A reporter of the World was sent to cover a revival meeting, and in the midst of the proceedings an exhorter bent over the young man and said:

"'My young friend, will you not become one of us?'

"'Excuse me,' was the reply; 'but I am a World reporter and I am here on business.'

"'But,' said the revivalist, 'there is no business so momentous as the Lord's.'

"'Maybe not,' answered the reporter; 'but you don't know Mr. Pulitzer.'"

Among those reported lost on board the Titanic was an English barber, Arthur White, who was at one time known as "The Soap Wrapper King" in England. Nearly every English newspaper carried his advertisements for soap wrappers, which commanded a high premium, and he made a fortune in buying them. In an unfortunate investment he lost every cent he owned.

It was then that he went back to his youthful calling. His wife and four children, the eldest fifteen years old, live in Portsmouth, N. H. White was well known to all the men of prominence who crossed the ocean on board the White Star vessels. The wages of barbers on board steamships are merely nominal, and they make most of their money on tips. In addition to supporting his family White also has supported his parents, who are seventy years old.

THE INQUIRY

Tell me ye, wing-ed winds, that round
my pathway roar,
Do ye not know some spot where mortals weep no more?
Some lone and pleasant dell, some valley in the west,
Where, free from toil and pain, the weary soul may rest?
The loud wind dwindled to a whisper low,
And sighed for pity as it answered—
"No."

Tell me, thou mighty deep, whose billows round me play—
Know'st thou some favored spot, some island far away,
Where weary man may find the bliss for which he sighs—
Where sorrow never lives, and friendship never dies?
The loud waves rolling in perpetual flow
Stopped for a while, and sighed to answer—
"No."

And thou, serenest moon, that, with such lovely face,
Dost look upon the earth, asleep in night's embrace,
Tell me, in all thy round, hast thou not seen some spot
Where miserable man may find a happier lot?
Behind a cloud the moon withdrew in woe,
And a voice, sweet, but sad, responded—
"No."

Tell me, my secret soul—O, tell me, Hope and Faith,
Is there no resting place from sorrow, sin and death?
Is there no happy spot where mortals may be blest,
Where grief may find a balm, and weariness a rest?
Faith, Hope and Love, best boon to mortals given,
Waved their bright wings, and whispered—
"Yes, in Heaven!"

—Charles Mackay.

TRAILING ARBUTUS

Dainty and delicate, pink-white wonder,
Living with dead and damp leaves of last year,
Near the dark woods and the chilly snow under:—
Why are thou hiding thy frail beauty here?

Earliest emblem of life everlasting
To brighten the clod in this cold latitude,
Where woodchuck and bear in their dens are still fasting,
And festive spring garments find freezes too rude.

Fearless of fate, pretty pet of the wilderness:
Why in this clime dost thou dare to come forth?
So early in spring, with Boreas so treacherous,
Winter dies hard 'mong the hills of the north.
Surely the spirit of spring here alighted
And woke thee too early, deceived by false dawn:
And then by a boreal blizzard affrighted
Flew back to the south, to return later on.

Mute the reply by the soft petals given,
As spirits with spirits in silence converse:
"The wind to my wild life is tempered by heaven,
The north is my home and its fairies my nurse.

"Why should I sleep till the bees begin humming,
Or wait till the gardens of June are in bloom?
When nature calls every wild thing must be coming.
Her voice I have heard, and behold I have come."
First of the flowers, I'm glad to discover thee;
Am sure an attempt to transplant thee would fail.
With damp mold beneath and incipient skies over thee,
Live as God loves thee—so hardy; so frail.

—John Spollon, in Bangor Commercial.

MATRIMONIAL

A very pretty wedding took place Tuesday evening at the parochial residence of the Immaculate Conception church. When Mr. Patrick Cummings, a popular employee of the Bay State railway company, and Miss Margaret McCarty, a well known resident of Belvidere, were united in marriage by Rev. Lawrence F. Tighe, O. M. I. They were attended by Miss Margaret O'Shea as bridesmaid and Mr. Francis O'Shea as best man. After the ceremony a reception was held at their new home.

BARNES—SMITH

At 7 o'clock last night the marriage of Mr. Arthur B. Barnes, formerly of this city and now of Fall River, and Miss Bertha M. Smith, daughter of Mr. and Mrs. Melvin Smith, was solemnized at the residence of the bride's parents, 11 Warwick street by Rev. E. Victor Bigelow, assisted by Rev. A. C. Ferrin. The maid of honor was Miss Maude H. Smith, sister of the bride, while the best man was Mr. Hammond Barnes, brother of the bridegroom.

A reception was held at 7.30 o'clock attended by a number of friends and relatives. Mr. and Mrs. Barnes were assisted in receiving by Mr. Henry W. Barnes and Mr. and Mrs. Melvin S. Smith. The ushers were Mr. Richmond K. Fletcher of Lowell, Mr. Sturgis Pishon of Newton and Mr. Roger Shattuck of Nashua, N. H. Mr. and Mrs. Barnes will live in Fall River.

BOHANNON—DUTTON

Mr. Harley G. Bohannon and Miss Florence B. Dutton were married Wednesday by Rev. Caleb E. Fisher at his home, 224 Fisher street. They were unattended and will make their home in Billerica.

CRIED DAY AND NIGHT WITH ECZEMA

Babya Mass of Sores. Looked for His Death any Minute. Cuticura Soap and Ointment Brought First Good Sleep for Two Years. Soon Cured.

R. F. D. 4, Mt. Gilead, Ohio. — "When my little boy was a week old he was taken with eczema and I was looking for his death any minute. First his face turned so red, but I did not pay any attention to it. It began to get worse and he just tossed his little head to and fro on the pillow and cried day and night. He began to scratch himself so that I had to muffle his little hands, and then the rash began to go over his whole body until he was a mass of running sores. The more I doctored the worse he got. He had it so bad that his little ears began to rot off and his scalp was something awful to look at. I saw the Cuticura Soap and Cuticura Ointment advertised and got a bar of Cuticura Soap, making a lather all over his body with the Soap and hot water and then I dried him off well and anointed him with the Cuticura Ointment. He went right to sleep and slept four hours, the first good sleep he had had for very nearly two years, so I kept on using the Cuticura Soap and Ointment and it was no time before his skin began to get well. Soon he was completely cured. He is sixteen years old now and has not had a sign of the eczema since he was cured by the Cuticura Soap and Ointment." (Signed) Mrs. N. M. Beecher, Sept. 12, 1911.

No stronger evidence than this could be given of the success and economy of warm baths with Cuticura Soap and gentle applications of Cuticura Ointment in the treatment of torturing, disfiguring humors of the skin. Cuticura Soap and Ointment are sold everywhere. Liberal sample of each mailed free, with 32-p. book. Address, "Cuticura," Dept. T, Boston. Tender-faced men should shave with Cuticura Soap Shaving Stick.

A CARD

We, the undersigned, do hereby agree to refund the money on a 50-cent bottle of Greene's Warranted Syrup of Tar if it fails to cure your cough or cold. We also guarantee a 25-cent bottle to prove satisfactory or money refunded.

F. H. Butler.	Carleton & Hovey.
A. Thomasson.	Brunelle Pharmacy.
F. C. Goodale.	A. F. Storey & Co.,
Falls & Burkinshaw.	A. W. Dows & Co.,
E. T. McEvoy.	Carter & Sherburne
F. P. Moody.	Albert E. Moors.
Nathan Pelkes.	Rochette & Delisle.

Stove Coal

YES

LOTS OF IT

Send me your orders before the present supply is exhausted.

JOHN P. QUINN

Telephones 1180 and 2480; when one is busy, call the other.

REST AND HEALTH TO MOTHER AND CHILD.

MRS. WINSLOW'S SOOTHING SYRUP has been used for over SIXTY YEARS by MILLIONS of MOTHERS for their CHILDREN WHILE TEETHING, with PERFECT SUCCESS. It SOOTHES the CHILD, SOFTENS the GUMS, ALLAYS all PAIN; CURES WIND COLIC, and is the best remedy for DIARRHŒA. It is absolutely harmless. Be sure and ask for "Mrs. Winslow's Soothing Syrup," and take no other kind. Twenty-five cents a bottle.

TO LET

All sufferers from piles, old sores and all skin diseases know that ST. THOMAS' SALVE has no equal. Try it. All leading druggists. 35c.

A WORD TO PARENTS

Look After Your Child's Health During the Years of Most Rapid Growth.

School children who are nervous, who cannot sit quietly on a chair, who are always dropping things, and perhaps have twitching of the muscles of the face, need Dr. Williams' Pink Pills at once.

Growing girls who become pale and thin, who have fickle appetites; who are out of breath after climbing the stairs, and who have palpitation of the heart after the least exertion, need them also.

Parents of such children should not delay the treatment. Nervous children do not develop properly. A sickly girlhood means a sickly womanhood and lack of blood during the years of most rapid growth means flat-chested, listless, ambitionless men and women later on.

Pure, rich, red blood is what is needed. Strength for the nerves follows naturally. The time to correct the need of these is now, before any more harm is done.

Miss Carrie E. Hathaway, of North Houghton street, North Adams, Mass., was cured of anæmia by Dr. Williams' Pink Pills after her case was pronounced hopeless by her doctor. The statement of her cure is told by her mother, Mrs. A. A. Hathaway. "My daughter, Carrie, was confined to her bed for two years suffering from anæmia. She seemed to have no blood and was as pale as a ghost. She was thin and did not weigh more than 100 pounds, had no strength or ambition and could no sit up. Her appetite was poor and she had difficulty in breathing. No one expected her to get well and our minister, before going on his vacation, came to bid her goodbye as he did not think she would live until his return. We spent hundreds of dollars but the doctor seemed to be puzzled and could not help her. She had been sick for over two years before I decided to give Dr. Williams' Pink Pills a trial. The pills gave her quick relief and cured her after a fair trial. She has had no serious sickness since and weighs 170 pounds. Dr. Williams' Pink Pills are a wonderful remedy and I cannot say enough in praise of them."

Dr. Williams' Pink Pills are sold by all druggists, or sent postpaid, on receipt of price, 50 cents per box; six boxes for $2.50 by the Dr. William Medicine Company, Schenectady, N. Y.

Finds Cure for Epilepsy After Years of Suffering

"My daughter was afflicted with epileptic fits for three years, the attacks coming every few weeks. We employed several doctors but they did her no good. About a year ago we heard of Dr. Miles' Nervine, and it certainly has proved a blessing to our little girl. She is now apparently cured and is enjoying the best of health. It is over a year since she has had a fit. We cannot speak too highly of Dr. Miles' Nervine."

MRS. FRANK ANDERSON, Comfrey, Minn.

Thousands of children in the United States who are suffering from attacks of epilepsy are a burden and sorrow to their parents, who would give anything to restore health to the sufferers.

Dr. Miles' Nervine

is one of the best remedies known for this affliction. It has proven beneficial in thousands of cases and those who have used it have the greatest faith in it. It is not a "cure-all," but a reliable remedy for nervous diseases. You need not hesitate to give it a trial.

Sold by all Druggists. If the first bottle fails to benefit your money is returned.

MILES MEDICAL CO., Elkhart, Ind.

WHEN YOU ARE HUNGRY AND WANT A REAL

GOOD DINNER

TRY THE

LOWELL INN

DELORME

THE HATTER

All kinds of Hats renovated. Panamas a specialty.

201 MIDDLESEX STREET

WILD GAME BILL

Was Passed by the House Yesterday

BOSTON, April 26.—In the house yesterday, the bill permitting voters enrolled as democratic progressives to vote in the primaries next Tuesday was given its several readings under suspension of rules and sent to the senate.

For a second time the house rejected the bill providing counsel on request for persons indicted for felonies, the house accepting the adverse report of the committee by 105 to 103.

There was some debate on the bill prohibiting the sale of wild game. Representative Gifford of Barnstable offered an amendment permitting the sale of "migratory game birds" with a proviso that no gunner should be allowed to shoot more than 10 in one day.

Mr. Pope of Leominster opposed the amendment, stating that there are no less than 84 species of migratory game birds which could be shot if the amendment was adopted. Mr. Gifford withdrew his amendment and Mr. Smith offered one affecting certain shore birds, which was voted down and the bill was ordered to a third reading. The bill to put a limit upon the number of wild fowl which may be killed in one day was passed to be engrossed without debate.

The adverse report of the committee on fisheries and game on the bill to prohibit the use of automatic or repeating guns was accepted without debate.

The constitutional amendment permitting a lower rate of taxation on wild and forest lands was placed at the end of the calendar, pending receipt of the opinion of the attorney general.

The bill giving the state board of health authority to regulate the employment of women in core rooms was ordered to a third reading. The "Redistricting bill" was placed at the end of the calendar to wait for the "insurgent" redistricting plan to come along.

The adverse report on a referendum amendment to the constitution was accepted without debate.

Mr. Bean opposed the Washburn bill giving the railroad commissioners authority to fix rates. He said it would bring all railroad questions to the courts. The house finally placed the matter at the end of the calendar so that the senate could digest the New Haven Trolley Merger bill, as suggested by Mr. Washburn.

On a voice vote the house substituted for an adverse report a bill providing for a new bridge in Lawrence. The bill authorizing the Haverhill & Southern New Hampshire Trolley Co. to purchase the independent lines in Northeastern Massachusetts was passed to be engrossed without debate, as was the bill providing that veterans of the Spanish war shall receive a credit of 5 per cent. in civil service examinations.

The bill relative to false arrest was rejected, 46 to 30, after some debate.

By a vote of 55 to 42 the house substituted a bill increasing the salary of the register of probate and insolvency for the county of Middlesex from $1000 to $2000.

PUTNAM & SON CO.

166 CENTRAL STREET

FOUR NEW STYLES TODAY, OF OUR

Putnam Guaranteed Suits, $15.00

Tans and light browns, dark worsteds and the best serge ever shown for the price.

Every suit bears our guarantee label—which warrants the suit to wear to the buyer's satisfaction or a New Suit Free.

You're asked to pay $20—in many stores for suits not as good as these and that are not guaranteed.

Our Guaranteed Suits stand for the greatest clothing value in America for $15.00

New Norfolk Suits

For Young Men—Shown Today for the First Time

Just received in time for your Saturday suit—Cheviots, twills and cassimeres in gray mixtures, tans and light browns and all wool blue serges; warranted not to fade,

$10, $12, $13.50, $15

OUR DISPLAY OF

NEGLIGE SHIRTS

Is the most strikingly attractive exhibition that we ever have made. A window trimmed today—gives you an idea of the novelties we are showing in Spring patterns—but the stock has dozens more of just as handsome designs, hand laundered, beautifully finished,

$1, $1.50, $2

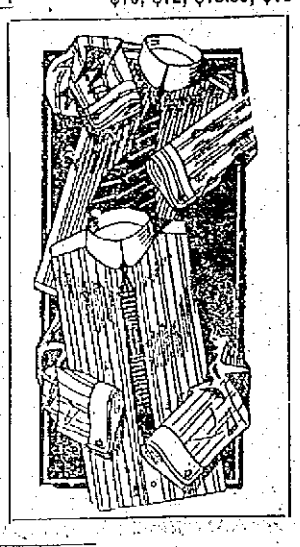

50 DOZENS OF

NEGLIGE SHIRTS

Usually sold for 75c. Special 50c

All made coat style from madras and fine percales, double stitched seams, cuffs attached, cushion neckband, hand laundered, plenty of the popular black and white designs. Special..... 50c

In the Basement

A Lot of Men's Shoes, sold for $3.00, to close..... $1.69
A Lot of Neglige Shirts, were 50c, to close..... 39c
A Lot of Canvas Gloves..... 5c
A Lot of Men's Caps, were 50c and 75c, to close..... 25c
A Lot of Men's Derby Hats, were $2.00, to close..... 50c

BIG DEMONSTRATION

President Taft's Welcome to Mass. a Most Cordial One

BOSTON, April 26.—Throwing aside official reserve under the sting of unjust attack, and speaking emphatically yet sorrowfully, President Taft last night told an audience of more than 8000 persons gathered in the Boston arena "the cold, naked truth" about Theodore Roosevelt and his ambition to capture the republican nomination.

The demonstration at the Arena was the culmination of a day of triumphant progress by the president through the state.

At Springfield and Worcester he was cheered by thousands before whom he spoke and by the great crowds that lined the streets through which he rode.

At Palmer, West Brookfield, South Framingham and Natick, where brief stops were made, crowds gathered about the president's car and cheered him.

The "Square Deal"

More than an hour was given by the president in his Arena speech to a scathing arraignment of the apostle of the "square deal." Then at the impressive close, in words deliberately chosen, the executive head of the nation completed the indictment and read out the political lesson of the hour.

"The cold, naked truth must be stated," said he, "in such a way that it shall serve as a warning to the people of the United States.

"Mr. Roosevelt ought not to be nominated at Chicago, because by such nomination the republican party will violate our most useful and necessary tradition—that no one shall be permitted to hold a third presidential term."

"There is not the slightest reason to assume that if he has a third term he should not have as many terms as his life will permit. If he is necessary to the government now, why not later. One who so lightly regards constitutional principles and especially the independence of the judiciary—one so naturally impatient of legal restraint and due legal procedure, and who has so misunderstood what liberty regulated by law is—could not safely be entrusted with successive presidential terms.

"I say this sorrowfully, but I say it with a full conviction of its truth."

Burst of Cheering

The tremendous burst of cheering with which this peroration was received came as the culmination of many previous demonstrations of enthusiastic loyalty to Mr. Taft.

The seats latest vacant near the platform were filled in a few minutes by the organized Taft republicans of Beverly waving the flags of their club, and by a body of Harvard men carrying transparencies with such inscriptions as "Harvard Taft club, 1000 members," "Taft is the choice of Harvard," and "We've got that houn' dawg going. Watch the hat. Taft is our hero."

After these accessions, which completed the filling of the hall, some further minutes were spent in listening to the megaphone performers whose solos gave variety to the band music.

At 13 minutes past eight, Mr. Taft appeared suddenly from the rear of the building.

The band played "The Star Spangled Banner," everybody rose, and there was more cheering as President Taft approached the reading desk.

"I want to add something," he said, "to the address I intended to make here. It is this: Mr. Roosevelt speaks of Abraham Lincoln as if he had some sort of patent on Mr. Lincoln and his memory. He likes to liken himself to Abraham Lincoln.

"What I propose to do tonight, if you will be patient with me, is to consider, first, whether in what he charges me with he is giving me a 'square deal,' and second, whether, if he were Abraham Lincoln instead of Theodore Roosevelt, he is doing what Abraham Lincoln would do to me."

President Taft proceeded to examine the Roosevelt charges, and was loudly cheered as each item was submitted to the square deal balance and found wanting.

Laughter mingled with the cheers when the speaker twitted Roosevelt on taking his maxim about a square deal from sport, but forgetting that "you cannot be a good sport unless you are a fair loser."

Mr. Taft's final warning against the man who "would want as many terms as his life would permit" was received with a storm of indorsement.

CHAUFFEURS' LICENSES

Examination of Applicants Was Held Today

Twenty-five applicants for chauffeurs' licenses were examined by representatives of the Massachusetts highway commission at city hall this forenoon. The examiners were Thomas A. Dalton of Fall River and Rev. C. G. Hubbell of Waltham. It was the largest class of applicants for these licenses ever examined in this city. Messrs. Dalton and Hubbell went to Salem this afternoon where a class of 26 applicants awaits them. There are six examiners for Massachusetts and examinations are held in nine citits including Boston, Lowell, Salem, Fitchburg, New Bedford, Brockton, Fall River and Springfield.

T ehre were too many applicants to be accommodated in the aldermanic room where the examinations have been held since the public hearing room was taken over by the street department, and the examinations today were held in the municipal council chamber.

The examinations are held for the purpose of determining fitness before the granting of licenses and last year 70 per cent. of the applicants failed on their first examination and some of them took as many as nine examinations before they qualified. There were 6000 men examined last year.

It was stated by one of the examiners today that the applications are coming in so fast this year that it is almost impossible for the examiners to attend to all ofthe applicants and do them justice.

Examiner Dolan and Mayor O'Donnell are well acquainted and the examiner visited the mayor this forenoon. He had but a minute to visit, however, as his time was precious.

RICHESON'S LAWYERS

Ask Governor Foss to Commute Sentence of Death

BOSTON, April 26.—A final step by counsel for Clarence V. T. Richeson, the confessed murderer of his former sweetheart, Miss Avis Linnell to secure a commutation of the death sentence imposed was taken this afternoon when the attorneys appeared before Gov. Foss. They urged the governor to lay their petition asking that the sentence of death be changed to one of life imprisonment before the executive council.

Although the lawyers would not divulge the grounds upon which they would seek to have the sentence commuted it was believed in legal circles that they would lay great stress upon the mental condition of their client. Another point that it was thought would be emphasized was that Richeson's voluntary confession saved Suffolk county thousands of dollars which would have been spent in prosecuting the case.

The conference was held behind closed doors. Gov. Foss, District Attorney Pelletier and counsel for the condemned man participated.

Since Richeson confessed, his attorneys have been working to secure a commutation of the death sentence.

Former State Senator Morse has attended to the local developments while J. L. Lee, a southern lawyer, has been in Virginia, the state in which the former clergyman was born, securing affidavits regarding alleged insanity in the Richeson family. A few days ago an alienist examined Richeson as to his mental condition.

INTERNATIONAL CONFERENCE

BERLIN, April 26.—It is understood that the international conference for the discussion of the subject of improved lifesaving facilities on board passenger steamers will be held probably in London. Germany, though having proposed the conference, is willing to waive the privilege of selecting Berlin as the place of meeting. Nothing definite as to the date of conference can be ascertained at present but it is expected that an announcement concerning this point will be made soon.

If you want help at home or in your business, try The Sun "Want" column.

TITANIC DISASTER

Continued

MORE BODIES IDENTIFIED ACCORDING TO REPORT

NEW YORK, April 26.—The wireless despatch which came to the company from the cableship Mackay-Bennett gives the additional identification of 49 heretofore unknown recovered dead on the cableship. Among others the bodies of Col. John Jacob Astor and Isador Straus have been embalmed. Of the 205 dead on board the Mackay-Bennett the names of 91 have been sent ashore by wireless.

The wireless despatch received today from the Mackay-Bennett via the steamer Caledonia and the Cape Race station reads as follows:

Ismay, care of White Star line, New York. Further names:

WILLIAM ALE
F. DUTTON
J. STONE
PHILIP J. STOKES
EDWIN H. PETTY
WILLIAM DASHWOOD
W. HANTON
THOMAS ANDERSON
A. LAURENCE
J. ADAMS
A. BOOTHBY RAGOZZY
ABEL J. BUTTERWORTH
A. ROBBINS
CHARLES LOUCH
OLSEN F. PENNY
CHARLES CHAPMAN
ALBERT WIRZ
ACHILLE WAHLENS
KARL ASPLANDE
J. F. JOHNSON
H. F. ALLEN
W. Y. ANDERSON
H. P. HODGES
G. TALBOT
J. ROBINSON
J. C. HELL
J. W. GILL
ERIC JOHANNSEN
A. GILLY
E. T. BARKER
G. F. BAILEY
O. S. WOODY
T. HEWITT
P. CONNORS

All following this have been embalmed:

C. C. JONES
ISADORE STRAUSS (as spelled in despatch.)
REG BUTLER
H. H. HARRISON
T. W. NEWELL
T. W. NEWELL
JOHN JACOB ASTOR
MILTON CLONG (probably Milton C. Long of Springfield, Mass.)
W. C. DULLES
H. J. ALLISON
GEORGE GRAHAM
JACOB BIRNBAUM
AUSTIN PARTNER
F. F. WHITE
TYRELL W. CAVENDISH
HENDRICK K. VILLNER

William Dobbyn, secretary of Col. Astor, said that he had been advised by the White Star line of the recovery of Col. Astor's body. Mr. Dobbyn said that Captain Richard Roberts, commander of Col. Astor's steam y cht Noma, was in Halifax and would look out for the body of Col. Astor.

PREPARING REPORT ON BRITISH SAILOR'S TESTIMONY

WASHINGTON, April 26.—Members of the senate committee of inquiry into the Titanic disaster who examined individually the British sailors and stewards of the Titanic's crew gathered early today in the office of Chairman Smith to prepare a report of their investigations for the full committee. Only a few of the members of the crew were found who could shed any light on the occurrence of the fateful night when the giant liner sank into the sea that had not been elicited from the surviving officers and passengers during the committee's hearings. Though no announcement has been made it was reported about the committee room that those of the crew whose testimony is not to be taken in open session will be permitted to leave for their homes in England at once and that some of the officers will be dismissed. Those retained will be released as soon as it is possible.

The captain and wireless operator of the steamer Californian, which sent a warning of icebergs to the Titanic Sunday afternoon some hours before the catastrophe, are scheduled to testify before the close today. J. Bruce Ismay, managing director of the International Mercantile Marine, is now expected to take the stand immediately after the members of the Titanic's crew have been dismissed.

BODIES OF ASTOR AND STRAUS ARE AMONG THOSE RECOVERED

NEW YORK, April 26.—The bodies of Col. John Jacob Astor and Isador Straus, the millionaire merchant of this city, who lost their lives in the Titanic disaster, have been recovered and are on board the cable ship Mackay-Bennett. News of the recovery of the bodies was contained in a despatch to the White Star line today.

MAN WAS SHOT DEAD AFTER JUMPING INTO LIFEBOAT

LYNN, April 26.—That third cabin passengers aboard the Titanic were made prisoners by a heavy gate 10 feet high, which was locked, and that one man was shot dead for getting into a partly loaded boat, is claimed by Miss Annie Jermyn, aged 22 years, who came over third class in the Titanic. She claims it took her two hours to get over the gate, which barred the only exit.

Nobody asked her to get into a boat, she says, although she stood on the deck near the davits in her nightdress and barefeet. "The last boat was about to start from the ship with only about 15 aboard," she says. "Realizing that it was my only chance, I sprang from the upper deck of the vessel into the boat, falling a distance of nearly 30 feet and landing on my chest and stomach. A second later a man fell beside me but he had no sooner got up and taken a seat in the boat than an officer drew his revolver and shot him in the head. I fainted as they pitched the lifeless body of the poor fellow into the sea. I do not know why they shot him as the boat was not half filled and he was only trying to save his life."

MEMORIAL SERVICE HELD FOR TITANIC'S VICTIM

LONDON, April 26.—Every survivor of the crew of the Titanic, who is returning to this country on the steamer Lapland will be served with a subpoena to appear before the court of inquiry when the vessel arrives at Plymouth tomorrow. The court, the head of which will be Lord Hersey, will begin its investigation of the Titanic disaster early next week.

A great congregation attended a memorial service held at St. Margaret's in Westminster today for Howard B. Case and "all who perished in the Titanic disaster."

Case was an American, but long a resident of Ascot and prominent in business circles in London.

The service, which was choral, was conducted by Canon Henson and included the psalm "Lord, Thou hast been our refuge and our strength" and hymns, "Nearer, My God, to Thee" and "On the Resurrection Morn." It concluded with the Dead march from "Saul" on the organ. American Ambassador Reid and Mrs. Reid, other members of the embassy, American Consul General Griffiths, Deputy Consul General Westacott, representatives of the American society of London, the American navy league and the American lodge of Masons were present, as were the members of practically every American business house in London. Others in the congregation were the two sons of Mr. Case. A private service for the Case family was held this afternoon in the Paris church at Sunningdale, Ascot.

CAPTAIN OF THE CALIFORNIAN GOES TO WASHINGTON

BOSTON, April 26.—In response to a summons to the senate investigation committee on the Titanic disaster, Captain Stanley Lord and Wireless Operator Evans of the Leyland line steamer Californian, left Boston today to testify before the committee. Before leaving, Captain Lord said he had nothing of value to tell, not having been in a position when the accident occurred to render assistance to the Titanic. Regarding the statement made by Ernest Gill, a fireman on the Californian who said he had seen rockets from a ship and believed that no attention was paid them by the Californian, Captain Lord said, "It is untrue and on the face of it shows he does not know what he is talking about."

"According to the newspapers the accident happened at 11.40, yet Gill says he came on deck at 11.56 and saw the lights on a steamer in the distance."

THE BODY OF C. M. HAYS AMONG THOSE IDENTIFIED

HALIFAX, N. S., April 26.—The body of C. M. Hays, president of the Grand Trunk railroad, has been added to the list of identified dead picked up near the scene of the Titanic disaster.

This announcement was made this morning by A. G. Jones & Co., Halifax agents for the White Star line who received the news in the following wireless message from the cableship Minia:

"Arrived alongside Mackay-Bennett, midnight 25th, 6 a. m. Recovered body C. M. Hays.

"Captain Decarteret."

A CAPITALIST

SAYS $15 A WEEK IS PLENTY TO LIVE ON

CINCINNATI, April 26.—Jacob B. Schmidlapp, a Cincinnati capitalist says any family of five members or less can live on $15 a week, and save $2. Schmidlapp is the owner of Cincinnati's model tenement, and spends thousands of dollars yearly educating children.

"It is not impossible for five people to live on $15 a week and save $2," he said today. "On $13 a week they should save $1. The trouble is that our American plan of living is too wasteful, and this wastefulness isn't all on the wife's side of the family, either.

"When I was a young man I lived on $9 a week. When I earned $1,000 a year I saved $600. That left me a bit more than $1 a day for my expenses. One cannot live in the best fashion on this amount, yet he will be much better off, and will live longer."

Schmidlapp asked two Sisters of Charity what they thought about the idea, and one of them answered that a family would starve on $15 a week.

$60.00

PARLOR SUIT

For $1.00

You don't believe it? See it displayed in our window. This handsome 5-piece parlor suit was marked on our floor to sell for $60.00 and placed in our window on April 6 to be reduced one dollar each day until sold. The price today is $42.00. Tomorrow it will be $41.00, and so on until sold. You may get it for one dollar if nobody will get ahead of you.

If you are wise you will not wait any longer as somebody is going to get the biggest parlor suit bargain of a lifetime.

Quinn Furniture Co.

160-162 Middlesex St.

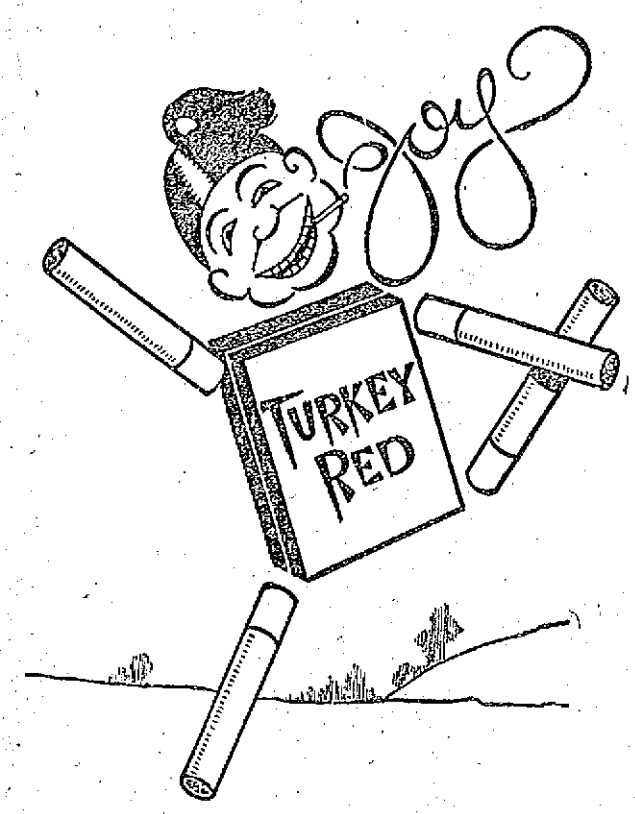

Proposed. She said "No!"

Dog tore trousers.

Stepped on live wire.

Downhearted? Ha! Ha!

I smoke

TURKEY RED

Cork-tip Cigarettes

With Silk Souvenirs of City Seals

10¢

Some Unexpected Thing

is often found to be the true cause of many cases of heart trouble.

In coffee and tea lurk a subtle poison—caffeine—which doubtless has more to do with starting irregular heart-action than any one other thing. Once started, the trouble is bound to grow—unless the cause is removed.

If you suspect something wrong with heart, stomach, or nerves, better heed Nature's signals and find out the cause.

A safe start is to quit coffee and tea, and this can be done without any sense of loss if you have well-made

POSTUM

This famous food-drink is made of clean, hard wheat and is free from the drug—caffeine—that makes coffee and tea harmful.

Postum is rich in nourishment, including the Phosphate of Potash (grown in the grain) specially required for rebuilding the tissue cells of brain and nerves.

For quick, convenient serving try

INSTANT POSTUM

This is regular Postum in concentrated form—nothing added. Made in the cup—no boiling—ready to serve instantly.

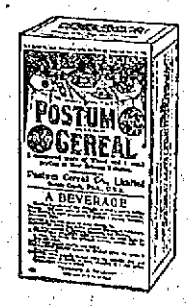

Postum—made right is now served at most Hotels, Restaurants, Lunch Rooms, Soda Fountains, etc.

Instant Postum is put up in air-tight tins and sold by grocers.

REGULAR POSTUM—15c size makes 25 cups; 25c size makes 50 cups.

INSTANT POSTUM—30c tin makes 40 to 50 cups; 50c tin makes 90 to 100 cups.

"There's a Reason" for Postum

POSTUM CEREAL COMPANY, LIMITED, BATTLE CREEK, MICHIGAN

ECZEMA? TRY ZEMO

Has Cured Worst Cases and You Can Prove It for Only 25 Cents.

Yes, try Zemo. That's all you need do to get rid of the worst case of eczema. You take no chance, it is no experiment. Zemo is positively guaranteed to stop itching, rash, raw, bleeding eczema, make a pimpled face smooth and clean. Zemo is a wonder and the minute applied it sinks in, vanishes, leaves no evidence, doesn't stick, no grease, just a pure, clean, wonderful liquid and it cures. This is guaranteed. Zemo is put up by the E. W. Rose Medicine Co., St. Louis, Mo., and is regularly sold by druggists at $1 for the large bottle and 25-cent for the liberal size trial bottle. Try one 25-cent bottle and be convinced.

Endorsed and sold by leading druggists everywhere and in Lowell by A. W. Dows & Co.'s drug store.

Lawn Fertilizer, quick in its action and good results. The Thompson Hardware Co.

If you want help at home or in your business, try The Sun "Want" column.

End of April

CLEARANCE SALE

FOUR DAYS—FRIDAY, SATURDAY, MONDAY AND TUESDAY

Tailored Hats $1.98
Trimmed Hats $2.98
Trimmed Hats $3.98
Trimmed Hats $4.98
Trimmed Hats $5.98

These Hats were all made in our own workrooms, and were made to sell for two and three times what you will be asked to pay for them.

YOU CAN SAVE MONEY AT THIS SALE

HEAD & SHAW The Milliners

35 JOHN STREET

THE PARK DEPT.

Will Not Observe Arbor Day

The park department will not make any special observance of Arbor day, Supt. Whittet of that department said today that all of the money allowed the park department was $9,000 for labor and $2,000 for sundries. "We haven't any money for the celebration of Arbor day and as a matter of fact the department has not been in the habit of making any particular observance of the day. We haven't money enough to take care of the parks. The department asked for an appropriation for Lucy Larcom park but the money wasn't voted. It looks as if the parks would have to go to hay this summer. We were allowed $500 for the care of trees but we were not allowed anything for the improvement of school grounds.

"The fact that the mayor and the chairman of the park commission are trustees of Lucy Larcom park is not generally known. The act authorizing the city of Lowell to appropriate money to be expended in maintaining the park refers to the mayor and the chairman of the park commission as trustees and says that the city of Lowell may make appropriations of money to be used by said trustees in fencing and beautifying the land."

TOO MANY STEPCHILDREN

NEW YORK, April 25.—Israel Sahn, a tailor of New Brunswick, N. J., charges that his wife only lived with him two days and so sues for divorce. Sahn was a widower when he married the deserting wife, and had sixteen children. He was the father of the famous triplets, Taft, Loeb and Roosevelt.

LINEN SHOWER

TENDERED MISS LINDA FEE BY HER FRIENDS

At the home of Miss Agnes Sullivan, 223 Stackpole street, last night, a linen shower was tendered Miss Linda Fee who is to become a May day bride. About 25 intimate friends of Miss Fee attended and showered her with many beautiful gifts. A dainty luncheon was served in the dining room which was decorated in pink and white. A "Good Luck" cake containing a gold ring was cut for the occasion and Miss Ella McQuaid proved to be the lucky maid and now she is wearing it with as much pride as though it were an engagement ring. A musical entertainment was enjoyed, those contributing being Miss Kittie McQuaid, Miss Margaret Smith, the Misses Sullivan and Miss Edith Farrington. Miss Julia Sullivan offered a toast to the coming bride to which Miss Fee responded, expressing her high appreciation of the numerous gifts as indicating the kind regards and good wishes of the donors.

"ENGLISH JACK"

"HERMIT OF CRAWFORD NOTCH" IS DEAD

PORTLAND, Me., April 26.—"English Jack," known by people all over the country who ever visited the White mountains as "the hermit of Crawford Notch," is dead. Word was received today that he died yesterday and would be buried today at Twin Mountain. He was born in Scotland 57 years ago and his real name was John Valles.

HIGHLAND COUNCIL, R. A.

Highland council 970, Royal Arcanum, held a ladies' night last evening with a large attendance. The entire program was given by the Aeolian Glee club under the direction of Mr. Ernest Ingle, and it was well enjoyed. The program was as follows: Chorus by the Glee club, "Awake Aeolian Lyre;" quartet, "A Very Bad Cold," Misses Pearson and Foxcroft, Messrs. Humphrey and Neild; duet, "Larboard Watch," Mr. Ingle, Mr. Stevenson; Glee club, "The Sea Hath Its Pearls;" song, "In Sweet Killarney," Miss Ada Robinson; reading, selected; Glee club, "Old King Cole;" piano duet, Miss Merrill and Mr. Orrell; reading "How Pat Saved His Soul and the Bacon," Miss Ada Robinson; duet, "Life's Dream is O'er," Miss Robinson and Mr. Garnett; quartet, "When Evening's Twilight," Misses Cram and Robinson; Mr. Orrell, Mr. Stevenson; song, "Down the Vale," Miss Hoole; Glee club, "Moonlight." Past Regent Frank Dodge made a few remarks about the Arcanum and its membership in Lowell.

Demonstration of the Economy and Luxury of using the "Eclipse" Pneumatic Inkwell all next week at our store

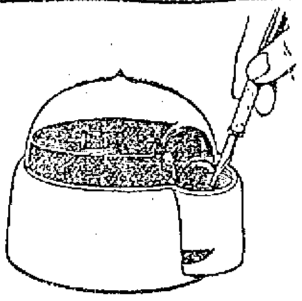

Commencing Monday, we shall give a practical demonstration, for a week, of the economy, beauty and cleanliness of using the Eclipse Pneumatic Inkwell. We shall show that one filling—3000 dips—lasts about 3 months; that just the exact amount of ink flows into the pen well with each dip—no more possible. No surplus ink to drop from pen; no soiled hands, no untidy work, nor ink spots on desk; uses all kinds of ink; no evaporation, no thickened ink; no dust or lint to clog pen. That the Eclipse is practically indestructible,—all pressed glass—no rubber to wear, clog or become acid eaten.

It's the inkwell for particular persons — for economical people — for banks, corporations, offices, homes, libraries, railroads — that saves its cost many times in ink saved, time saved, annoyances prevented.

DON'T FAIL to come in and see the demonstration—no obligation to buy—just see how it works. Literature free.

PRINCE'S

106-108 Merrimack St.

Miley-Kelman Co

RELIABILITY

214 MERRIMACK STREET

Invincible Waist Values

FRIDAY and SATURDAY

A wave of enthusiasm took possession of our saleswomen the minute we told them the prices of the prettiest and most attractive line of waists that ever bedecked our counters. The very unusual values and the high character of the goods will intensify your interest as you examine them. The most convincing testimony that comes to us concerning the goodness and beauty of our Waists is given by customers themselves.

Lingerie Waists 98c

If there is greater importance attached to one lot more than another, then we would suggest a thorough examination of these at 98c. Here you'll find values up to $1.98 all at one uniform price, some with long or short sleeves, some with high neck, some with low Dutch neck, round or square...... 98c

Tailored Waists 65c

Here's a value that may never be duplicated again—Tailored Waists, fine or broad tucks, some plain, some embroidered. Values 98c to $1.50 .... 65c

Lingerie Waists $1.98

We would not advertise these goods so largely and confidently if we did not know just how strong and masterful we are in them. It would be folly for us to raise your hopes only to dash them when the real test came. We cannot describe. Come and see them for yourselves. Hundreds to choose from $1.98

If your taste and means call for better qualities up to $7.50, you'll find them here in abundance.

Silk Waists $2.50

We have thirty-eight five dollar Messaline Silk Waists, in Black, White, Navy, Brown and Gray. Special price $2.50

25,000 Operatives in Lowell Dependent on the Operation of the Mills. Taft Saved the Industry by Vetoing the Democratic Tariff Bill

WILLIAM E. WESTALL, Chairman Taft Campaign Committee. Paid Political Advertisement.

WAGES ADVANCED

In Paper Mills of New England

BOSTON, April 26.—Thousands of operatives in the paper mills of New England have received information of an advance in wages. The American Writing Paper company which owns a score of mills in New England announces that a wage increase varying from five to ten per cent. will go into effect in its plants in June. The Hampshire and Carew mills in So. Hadley Falls and many other mills in western Massachusetts have decided to take some action. The International Paper company announced a wage increase some time ago, as did the Great Northern mills of Maine.

CAPT. JAS. N. GREIG

Appointed Member of Examining Board

Capt. James N. Greig of Company K, Sixth regiment, has been appointed a member of the examining board of the Massachusetts Volunteer militia. The appointment was made by Adjutant General Gardner Pearson. Capt. Greig has been in charge of Company K for some time and has met with remarkable success. He is well versed in military affairs and is very popular with the members of his company. They are all well pleased at his selection by the adjutant general to the exami'ng board and congratulate General Pearson for making the appointment.

THE CITY CLERK

Sends Notice to Local Physicians

City Clerk Stephen Flynn has sent copies of the following letter to local physicians:

City Clerk's Office, April 18, 1912.

Dear Sir: Permit me to call to your attention briefly, Chapter 280, of the Acts of the General Court for 1912.

It is required that physicians attending child birth shall give notice thereof to the city clerk within 48 hours, giving date and place of birth, street number and number of the ward, and the family name. They shall also make and keep a record of the following facts and report the same to the city clerk within 15 days, viz: The date and place of birth, name of child, if named, the sex and color, names, ages, places of birth, occupation and residence of the parents, the number of the ward and the maiden name of the mother. If this report is made within 48 hours, the notice first mentioned shall not be required. The fee allowed physicians for each birth so reported, 25c. Penalty for failure to comply with these requirements, fine of $25. The city clerk is required to file daily with the board of health, a list of births reported to him, giving the names of the physicians.

You will note that more facts are required to be reported than formerly, and that the physician shall also keep a record of same.

The city clerk has purchased books containing blanks for reports and which will also serve as a record book for physicians, and they can be had at this office at cost, 25c.

It is hoped that physicians heretofore negligent in reporting births will recognize the obligation due children and parents in this regard and that they will do their small share as the law requires towards an official record of all births.

Very respectfully,
Stephen Flynn, City Clerk.

Rose Jordan Hartford

Bought An Entire Lot of

Ladies' Sailor Hats

We have closed a deal with a wholesale millinery house for several cases of sailor hats which were made to sell for one dollar. Having taking the entire lot we will be able to put them on sale Saturday at

49c Each

We do this just to show the ladies' of Lowell what we are doing this season in the millinery business. Such offerings as this will quite likely create a big sensation at our store Saturday. Come early and get your pick of these wonderful bargains. In addition we have the finest lot of beautiful trimmed hats to be seen in the city

Rose Jordan Hartford

135 Merrimack St. New Store

FUNERALS

HALLWICH—The funeral of Michael Hallwich took place yesterday afternoon at 2.30 o'clock from his home, 13 rear of 283 Lakeview avenue, and was largely attended. Burial was in St. Patrick's cemetery where Rev. Denis J. Murphy of St. Michael's church read the committal service at the grave. Funeral Director James W. McKenna in charge.

LYNCH—The funeral of Andrew Lynch took place yesterday afternoon at 2.30 o'clock from the rooms of J. F. O'Donnell & Sons. At 1 o'clock services were held at St. Peter's church, Rev. W. George Mullin officiating. The bearers were Messrs. Charles F. O'Neil, Jeremiah J. O'Neil, Frank McMahon and William Brady. The burial was in St. Patrick's cemetery.

REGAN—The funeral of Mrs. Ellen Regan took place this morning from the home of her daughter, Mrs. Alonzo Chamberland, 75 Cushing street at 8.30 and was largely attended by relatives and friends. The cortege proceeded to St. Patrick's church where a high mass of requiem was sung at 9 o'clock by Rev. Joseph Curtin. The choir sang the Gregorian mass and as the body was being borne from the church the choir sang "De Profundis." Miss Alice Murphy and Mr. Andrew McCarthy sustaining the solos. Mr. Michael Johnson presided at the organ. Among the many beautiful floral tributes were: Large pillow inscribed "Mother," from family; sprays of roses from Mr. and Mrs. Savage and family, Mr. and Mrs. Evans and family and Mr. M. H. Hoar, and spiritual bouquet from Miss Minnie Foley of Lawrence, Mass. The bearers were James Gallagher, William Salmon, Leslie Evans and Daniel Collins. Interment was in the family lot in St. Patrick's cemetery. Rev. Joseph Curtin read the committal prayers. Funeral arrangements in charge of Undertaker Peter H. Savage.

McCARTHY—The funeral of Mrs. Exodina McCarthy took place this morning at 7.30 o'clock from the home of her sister, Mrs. Georgiana Dumont, 100 Willie street, and was largely attended. A solemn high funeral mass was celebrated in St. Jean Baptiste church at 8 o'clock. Rev. Fr. Audibert, O. M. I., was the celebrant, Rev. Fr. Oullette, O. M. I., was the deacon, and Rev. Fr. Blais, O. M. I., the sub-deacon. The regular church choir rendered Dumont's requiem mass and at the offertory Mr. Homer L. P. Turcotte rendered "O Meritum Passionis." Mr. Arthur J. Martel was the organist. The burial was in St. Joseph's cemetery, where Rev. Fr. Watelle, O. M. I., read the prayers at the grave. The bearers were John Lafrenier, Edward Lesage, Arthur Lavoir, Armes Paquette, Michael Dumont and Filiase Brissette. The funeral was in charge of Undertaker Charles H. Molloy.

McENTEE—The funeral of George Lowell McEntee took place this morning at 10 o'clock from the chapel of Undertaker Charles H. Molloy. The burial was in the family lot in St. Patrick's cemetery. The funeral was in charge of Undertaker Charles H. Molloy.

DEATHS

PEACOCK—Mrs. Sarah Jane Peacock died yesterday at Newport, Vt., aged 63 years and two months. She is survived by a husband, William, four sons and four daughters.

McENTEE—George Lowell McEntee died yesterday at the Lowell General hospital, aged 16 days. He was the son of Ambrose and the late Catherine McEntee, who was buried Wednesday of this week. The body was removed to the rooms of Undertakers C. H. Molloy & Sons.

HUNT—Mrs. Ann Hunt, aged 73 years, died yesterday afternoon at her home, 30 Merrill street. She was a resident of this city for over 60 years, and was the mother of the late John J. Hunt, teacher of penmanship in the Lowell public schools. She leaves to mourn her loss one daughter, Miss Sarah J. Hunt and one granddaughter, Mrs. Ernest Marthot.

DONOVAN—William Donovan, a well known resident of this city, died today at St. John's hospital, aged 58 years. The body was removed to the funeral parlors of Undertakers J. F. O'Donnell & Sons.

LEAVITT—Mrs. Sarah L. Leavitt, widow of the late Edwin Leavitt, for the past 60 years a resident of this city, died today at her late home, 81 Mt. Hope street, aged 77 years, 2 m. ths and 2 days. She leaves to mourn her loss, a daughter, Mrs. Ella L. Mills, two sons, Charles E. and George E., both of this city. The body was removed to the home of her son, George E. Leavitt, 75 Bowers street by Undertaker Joseph Albert. Funeral notice later.

FUNERAL NOTICES

HUNT—Died in this city, April 25, at 30 Merrill street, Mrs. Ann Hunt, aged 73 years. Funeral services will take place Saturday morning at 8.30 o'clock from the home, 30 Merrill street. A funeral high mass will be celebrated at St. Peter's church at 9 o'clock. Burial in St. Patrick's cemetery. Undertakers Higgins Bros.

COLLINS—The funeral of the late Margaret Collins will take place at 2 o'clock, Saturday afternoon, from the home of her mother, Mrs. Bridget Collins, 224 Moody street. Burial in St. Patrick's cemetery. Undertaker C. H. Molloy in charge.

SEAMANS—The funeral of Mrs. Stasia Seamans will take place tomorrow morning at 9 o'clock from the chapel of C. H. Molloy & Sons. High mass of requiem at St. Peter's church at 9.45. Burial in St. Patrick's cemetery. C. H. Molloy & Sons in charge.

OUR FREE SAMPLE OF TOILETINE WILL STOP YOUR COLD

Send in three 2 cent stamps to cover mailing charges and get a Large Free Sample of

TOILETINE Reg. U.S. Pat. Off.

Soothes and Heals

Toiletine allays and relieves colds, sore throat, hoarseness, sore nose and all other inflammations of the mouth, nose and throat.

25c at all druggists

Write today for the sample

THE TOILETINE COMPANY

1305 Hope Street Greenfield, Mass.

By virtue of the power of sale contained in the mortgage deed given by Frank J. McOsker and Julia J. McOsker to Joel Mace, dated April 1, 1890 and recorded with Middlesex North District Registry of Deeds, book 215, page 184, and for breach of the conditions of said mortgage deed and for the purpose of foreclosing the same, will be sold at public auction upon the premises on the eighteenth day of May, A. D. 1912 at ten o'clock in the forenoon all and singular the real estate described in said mortgage deed, namely:

A certain lot of land with the buildings thereon, situated on the northerly side of Bowden street in said Lowell and being lot No. 18 on plan of land in Lowell, belonging to John Cosgrove, book of Plans No. 3, Plan No. 15 and containing 6250 square feet bounded and described as follows, viz: Beginning at the southwesterly corner of the premises at Bowden street and at lot No. 17 on said plan and running northerly on lot No. 17, 105 feet to lot No. 31; thence easterly on lot No. 31, 50 feet to lot No. 19 on said plan; thence southerly on lot No. 19, 105 feet to said street; thence westerly on said street 50 feet to the point of beginning. Five feet in width along the whole southerly side of said lot and bordering on said Bowden street shall be forever kept open as and for a public sidewalk.

Said premises will be sold subject to all other encumbrances, if any, thereon.

A deposit of one hundred dollars will be required of the purchaser at the time and place of sale. Other terms will then and there be made known.

JOEL MACE,
Mortgagee.

Lowell, Mass., April 26, 1912.

IMPORTERS | LOWELL DISTRIBUTORS OF "SUN-PROOF WALL PAPERS" | RETAILERS | NEW ENGLAND DISTRIBUTORS OF "ART QUALITY" WALL PAPERS | JOBBERS

"BIGGEST DISTRIBUTORS OF WALL PAPERS IN LOWELL"

GREAT

Saturday and Monday Bargains

About 7000 Rolls Good 5c Papers, Saturday and Monday, Roll only	2c
About 15,000 Rolls Best 10c Papers, Saturday and Monday, Roll only	4c
About 26,000 Rolls Best 25c Papers, Saturday and Monday, Roll only	8c
About 45,000 Rolls Best 35c Papers, Saturday and Monday, Roll only	14c
About 20,000 Rolls Best 50c Papers, Saturday and Monday, Roll only	18c
About 3500 Rolls Best $1.00 Papers, Saturday and Monday, Roll only	35c
About 8500 ft. Best 2c White Enamel Mouldings, Saturday and Monday, Ft. only	1c
About 2000 More 15c 3-in. White Enamel Plate Rails, Saturday and Monday, Ft. only	5c
About 1000 Packages Best 10c Diamond Paste, Saturday and Monday, Pkg. only	5c
About 1,000,000 9-12 "Kut-Out" Borders and Friezes, Saturday and Monday, Yard only	49c to 1c

EXTRA SALESPEOPLE, PAPER HANGERS AND DELIVERIES FOR SATURDAY AND MONDAY

NELSON'S DEPT. STORE

See Windows—Stores Everywhere.

Wall Paper Mfgrs. Syndicate

L. R. WILSON, Mgr.

TRIP OF THE OLYMPIC

Has Been Cancelled Because of Striking Seamen

SOUTHAMPTON, England, April 26.—The seamen on board the White Star liner Olympic which has been held here for more than two days owing to the strike of 300 of her firemen and oilers, who left the vessel at the moment she was due to sail, have now joined in the strike, refusing to work with the non-unionist engineroom hands engaged by the White Star company.

When tugs containing the 25 firemen recruited by the White Star company in Sheffield, Liverpool and Portsmouth came alongside the Olympic this morning the seamen aboard the liner jumped on board the tugs, declaring that they would not serve with "blacklegs."

In answer to the appeals for assistance from the captain of the Olympic the commander of the cruiser Cochrane came on board without a guard and warned the seamen that as they had signed for the voyage they were guilty of mutiny. The striking sailors, however, declined to return to the deck of the liner. The men proceeded on shore, where a strong force of police met and arrested 50 of them at the dock gates as they feared disorders if the men were allowed to go into town.

A passenger steamer has left here for Ryde, Isle of Wight, where the Olympic is still lying, to take off the saloon passengers and bring them back to Southampton.

Crowds of seamen and firemen thronged the docks throughout the day and many of these condemned the action of the strikers.

The distress in this port is already great in consequence of the loss of so many heads of families with the Titanic and today's events will perceptibly add to the hardship.

Late today it was decided that the saloon passengers of the Olympic would proceed by train tonight to Liverpool, where they will embark on the Lusitania, which will sail for New York tomorrow.

This afternoon the striking seamen, who included six quartermasters, were arraigned in the police court at Portsmouth charged with mutiny. They pleaded not guilty and were remanded for trial next Monday. The court accepted bail for their appearance.

RAILROAD MANAGERS

Say They Cannot Afford to Grant 18 Per Cent.

NEW YORK, April 26.—Warren S. Stone, grand chief of the Brotherhood of Locomotive Engineers and the 60 district chairmen of the organization resumed today their conference with United States Labor Commissioner Neill and Judge Knapp of the Commerce court who are acting as mediators in the wage controversy between the engineers and the railroads.

The railroad managers, who have concluded their presentation of the case, declared today through J. C. Stuart, chairman of the sub-committees, that there had been no change in their original attitude. They had told the mediators, Mr. Stuart said, that they could not afford to pay the increase of 18 per cent. demanded by the engineers.

Mr. Stuart added that he did not think there was cause for alarm in the possibility of a strike.

"All I care to say is that we have made satisfactory progress," he declared.

ROYAL ARCANUM

Annual Session of Grand Council

BOSTON, April 26.—The 35th annual session of the Royal Arcanum grand council of Massachusetts opened yesterday afternoon at the American house. The meeting was opened by Ernest E. Hobson, grand regent.

The following committees had charge of the various departments: Distribution—Albert W. David of Lowell, Pitts Edwin Howes of South Boston and Joseph M. G. Fortier of Lowell. State of the order—Charles E. Stumcke of Dorchester, Alonzo G. Walsh of Lowell and David F. Dillon of Palmer. Council work—Joseph B. Robson of Newtonville, Ferdinand S. Read of New Bedford and Allison C. Ringer of Allston. Salaries—James T. Shaftoe of Springfield, James D. Moore of Dorchester and Herman H. Wieting of Wollaston. Necrology—Henry Goodwin of Roxbury, Clarence W. Mason of North Easton and Harrison A. Hatch of Winchester. Assistant grand guides—George E. Hunt of Everett and Fred E. Jones of Lowell. Tellers—George M. Nay of Dorchester, Franklin Welles of Boston, J. G. Minchin of Cambridge, Almon A. Desmond of Pittsfield, Daniel F. McCauley of Clinton, Fred A. Rice of Westfield, Newton A. DeWitt of Cambridge, Percy Ingham of Watertown and Neil M. Alexander of Dorchester.

The report of the grand council shows that Massachusetts has made a substantial gain for the year.

The following were nominated:

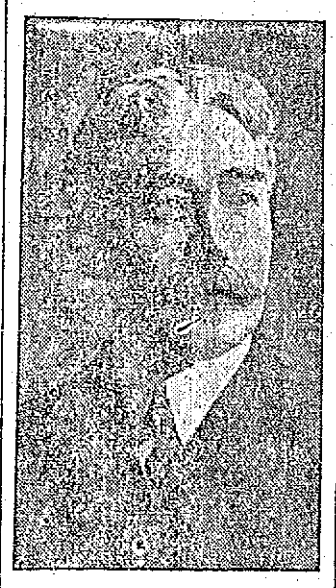

DR. HUGH WALKER,
Named as Grand Chaplain of Royal Arcanum.

James F. Wise of Dorchester, grand regent; Melville A. Arnold of Everett and Edward J. Byron of Brighton, grand vice regents; C. Edgar Searing of Stockbridge, grand orator; William L. Kell, G. S.; Horace G. Williams, G. T.; Dr. Hugh Walker of Lowell, G. C.; Frederick A. Goodwin of Dorchester, G. G.; Herbert A. Billings of Brighton, G. W.; F. E. Jones of Lowell, G. S. The officers will be elected today.

In the evening the Royal Arcanum club held its closing meeting and banquet of the season, with more tha 300 present.

Andirons and grates and sparks guards at The Thompson Hardware Co.

MAGDALENE BAY

A REPORT ON CONDITIONS THERE AT PRESENT

SAN FRANCISCO, April 26.—Present conditions at Magdalene bay, Mexico, are reported in a special despatch to the Examiner as follows:

An extensive concession of timber and agricultural lands accompanied by a grant of fishing rights for 700 miles from Manzanillo to Salina Cruz obtained through the Japanese ambassador to Mexico last year.

Thirty Japanese scientists are now on the ground making surveys, among them Katsuco Tago, official representative of the Japanese government.

The concessions made to a private company backed by Soichiro Asano, president of the Oriental S. S. Co. and a wealthy banker.

LOST AND FOUND

SABLE AND WHITE, SCOTCH COLLIE lost, wearing collar marked, "B. W. Reynolds, Pelham." Finder please return to 126 Varnum avenue.

STRING OF GOLD BEADS LOST ON Wednesday, April 24. Finder return to 682 School st. Reward.

BROWN PUPPY FOUND. OWNER can have same by calling at 918 Westford st.

BLACK JET CROSS AND BEADS lost between Chalifoux's store and Cambridge st. Reward for return to Chalifoux's store.

FORCED SALE

A new up-to-date house with all modern conveniences of 9 rooms, besides bath and pantry, all hardwood floors, steam heat, open plumbing, cement cellar, good lot of land. Near St. Margaret's church. Can be bought on the rental plan.

NEAR STEVENS ST.

A fine cottage house situated near St. Margaret's church, with all modern improvements. Price only $2350

NR. WASHINGTON SCHOOL

A two-flat up-to-date house. Will be sold at a very low price. $3900

NEAR D STREET

A very fine cottage of 7 rooms, bath, hot and cold water, gas, good lot of land. Price only $2600

TWO TENEMENT HOUSE

Almost new, near Stevens st., 7 room tenements, bath, hot and cold water, gas, steam heat, hardwood floors, cement cellar, set tubs. Price $5100

Eugene G. Russell
Real Estate and Insurance
407 Middlesex St., Near Depot

PLAYER PIANO
$350
ABSOLUTELY NEW
Music, Bench, Scarf and Stool

Hallet & Davis Co.
128 Merrimack St.

THE SUN'S DAILY PICTURE PUZZLE

HER LONG SUIT.

Once 'twas the fireless cooker,
But now, alas! alack!
Wife has the cooking-bag habit,
And cookie has got the sack.

Where is the cook?

ANSWER TO YESTERDAY'S PUZZLE.

Upper left corner, down in foliage.

A LITTLE NONSENSE

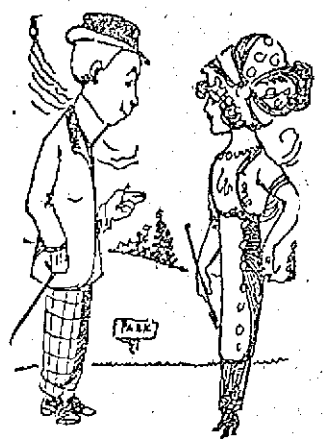

CONFUSED

She—Of course, I'm not as old as you think I am.

He—I hope not—I mean you can't be—that is—how old are you?

A GRASS WIDOW'S IDEA.

Maud—What do you consider the chief source of happiness?

Mabel—Alimony.

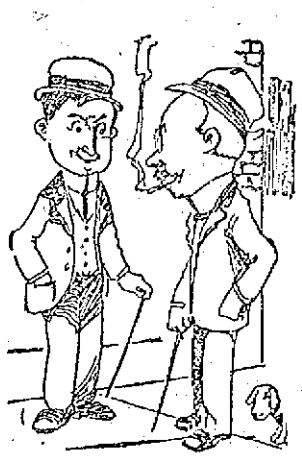

AN EYE TO BUSINESS.

"Do you believe in government by commission?"

"What per cent.?"

AS CORRECTED.

"Let me see, was Rome founded by Romeo?"

"No, it was Juliet who was found dead by Romeo."

HIS SHARE.

Mr. Fewee—Do you think my presence on the platform will advance the cause of women's suffrage?

Mrs. Henbeliot—It will help some. I intend to exhibit you as a living reason why women should vote.

IF HE GETS THE AGUE.

"Edith is surely not going to marry that living skeleton of a man. He's nothing but skin and bones."

"Why not? He'll make her a rattling husband."

SPECIAL NOTICES

GET YOUR MOUTH READY FOR that celebrated Honeysuckle rhubarb. Tel. 3380.

IF YOU WANT YOUR GARDEN ploughed by experienced men, or your lawns cared for, we can do it. W. E. Hunt & Co., 23 Concord st. Tel. 2179-1.

EXCELLENT PASTURAGE FOR horses and colts, on line of Nashua and Lowell electric car, 2 miles from Lowell. Terms $12 to $15. Telephone 568-12. S. A. Greeley, P. O. address, R. F. D., Nashua, N. H.

HORSES AND DOGS CLIPPED BY power. Senecal Bros., 18 Rock st.

HENRY E. REED & CO., LANDscape gardeners. Estimates on large or small jobs. Tel. 3878-1. 30 Jacques st., Lowell.

NOW IS THE TIME OF YEAR TO burn wood. I always have a good supply of cord wood of all kinds for sale. A. A. Brown, 13 Inland st. Tel. 2320.

LADIES' AND GENTS' CLOTHING cleaned and pressed scientifically, at moderate rates. Frank Goralink, 65 White st., opposite Brady's saloon, 110 Chelmsford st.

DENTS NO. 1 KILLS LICE ON children. Excellent for browntail moth itching, ivy poison, hives, mange, gald rheum, falling hair. 25 cents at Falls & Burkinshaw's.

LIMBURG CO., CHIMNEY EXPERTS—Chimneys swept and repaired. Residence 1128 Bridge st. Tel. 946.

THE SUN IN BOSTON—THE SUN IS on sale every day at both news stands of the Union station in Boston. Don't forget this when taking your train for Lowell.

FREE TO THE SICK

It matters not the name of the disease you are suffering with, how many Physicians you have taken treatment with, do not be discouraged. DR. TEMPLE'S TREATMENT WILL CURE YOU. Cancers, Tumors, all Acute and Chronic Blood and Nervous Diseases of Men and Women, Hydrocele, Varicocele, Stricture, Prostatic Diseases, Piles, Fistula, Fissures, Ulcers, and all Rectal Diseases WITHOUT THE USE OF THE KNIFE. Diseases of the Eye, Ear, Nose, Throat, Skin, Stomach, Liver, Kidneys, Bladder, Bowels and Rectum, Epilepsy, and all Nervous diseases.

Terms are always made to suit the convenience of anyone applying for treatment, and very reasonable charges. Do not treat elsewhere until you have investigated methods and terms. Lowell office, 97 Central street, Mansur Block, Wednesdays, 2 to 4; 7 to 8. Sundays 10 to 12. Consultation, Examination, Advice FREE.

Boston Office, 88 Court st. Hours Daily, 10 to 8; also by Appointment.

DO YOUR FEET OR LEGS ACHE?

Pains similar to rheumatism after walking or standing any length of time are due to your arches. Stretching of the ligaments allows the bones to sag, puts a tension on the tendons and nerves. The Kelley Flexible Arches, made to measure, are guaranteed to give immediate relief or money refunded. $2.00 pair. Send outline of feet with size of shoes worn.

W. A. KELLEY
790 Princeton St. Phone 1808-11

14 Acre Farm

Near Lowell line, no better farming soil in Mass. 3 tenement house, plenty of outbuildings, large lot fruit. A bargain on easy terms, for quick sale.

W. E. DODGE
22 CENTRAL ST.

Buick Automobile

In good running condition, for sale cheap price $250. Little cash down and the remainder may be paid on easy terms if you wish. Inquire T. H. Kelley, 119 Paige st.

TO LET

TENEMENT OF FIVE ROOMS, modernly improved, to let, at 778 Gorham st.

BARBER SHOP TO LET AT 96 CONcord st. Best location in city. Inquire Hogan Bros., 92 Concord st.

SUNNY 6-ROOM FLAT WITH BATH to let at 107 Fremont st. $12 per month. Inquire 51 Fifth st.

LOWER FLAT OF SIX ROOMS TO let; 20 Boylston st.; hardwood floors and all modern conveniences. Apply 101 Myrtle st. Tel. 2230.

FURNISHED ROOM AND KITCHEN to let for light housekeeping, in private family; also single front furnished room. Address Box A., Sun Office.

5-ROOM TENEMENT TO LET; bath, hot water, $12; at 165 Grand st. Apply Schutz Furniture Co., 332 Middlesex st.

1½ ACRES FERTILE FARM LAND near Edson cemetery, to let. On car line. Apply 27 Abbott st., evenings, 6 to 7.

UPSTAIRS TENEMENT OF NINE rooms to let, with set tubs, hot water, bath and pantry at 23 Lombard st.

GOOD FOUR-ROOM TENEMENT to let at $5 a month, with privilege of garden. Inquire at 35 Varnum ave.

TENEMENT OF 4 ROOMS TO LET, 34 Gorham st., opp. post office. Apply on premises.

6-ROOM TENEMENT TO LET AT 12 Cady st.

PLEASANT 6-ROOM TENEMENT to let in Pawtucketville, near Pawtucket bridge with bath, gas, hot water and open plumbing; also neat four room tenement. Near two car lines. Inquire 89 Varnum avenue, or telephone 1019-1.

LARGE DOUBLE HOUSE TO LET, April 15th, 815-819 Merrimack st. Good repair. Rent reasonable. Inquire of C. A. Richardson at The Lowell Five Cent Savings Bank.

FURNISHED ROOMS TO LET; GAS and bath, $1 per week up. Mrs. McMillan, Gallagher House, William st.

AN EXCELLENT 4-ROOM TENEment to let to a small family of adults, who do not smoke tobacco, with closet on floor and furnace in large cellar; front block, under me, at 79 Chestnut st. George E. Brown.

THREE FLATS, 5 ROOMS, TO LET at 44 and 45 Elm st. 3 flats, 5 rooms, rear 81 Chapel st. 2 flats, 4 rooms, 147 Cushing st., $1.50 a week. 1 tenement, 45 Prospect st. 7 rooms, all fixed up new, and cheap rent. Inquire Joe Flynn, 71 Chapel st.

7-ROOM TENEMENT TO LET; HOT water, bath furnace heat; $-2; at 44 Schafer st. Apply Schutz Furniture Co., 332 Middlesex st.

PLEASANT, SUNNY 5-ROOM TENEment, to let; gas, etc.; handy to the mills, rent low. No. 25 Fulton st., Centralville. Apply 276 Westford st.

FURNISHED ROOMS TO LET; ALSO rooms for light housekeeping. Apply Hornman House, 357 Central st.

5-ROOM TENEMENTS TO LET; COR. Agawam and Griffin sts. Just been remodeled; up to date; $7.50 and $4.16 per week. Inquire of Greenwood Bros. or O. O. Greenwood, 150 Hale st. Tel. 3015-1 or 835-13.

BARN NEAR DEPOT, TO LET; 3 stalls and ample carriage room. Apply Eugene G. Russell, 407 Middlesex street.

STORE AND 3-ROOM TENEMENT to let at 363 Lawrence st. Rent $2.00. Inquire at 321 Lawrence st.

SUNNY 7-ROOM TENEMENT TO let, near Coral st. and Westford st.; $11 per month. Apply Eugene G. Russell, 407 Middlesex st.

4500 FEET OF FLOOR SPACE, SUITable for paint shop, carpenter shop or for storage, to let, on Middlesex st. over the Maxwell-Mackenzie garage, 828 to 836 Middlesex st. Apply Eugene G. Russell, 407 Middlesex st.

FOR RENT

Good clean, newly painted and papered tenements, everything in first class condition before you move in.

334 School st., 4 rooms, toilet on same floor ..... $2.30 week
336 School st., 7 nice rooms, half a house ..... $12.00 month
34 Woodbury st., 5 rooms $2.30 week
36 Woodbury st., 6 rooms $2.50 week
907 Middlesex st., 7 rooms, cor. house, $3.45 week
7 Woodbury st., 5 rooms ..... $2.00 week

These are in good locations, near the Branch street French Catholic church. Let us show them to you before you move.

Martin Robbins & Son
90 PRESCOTT STREET

If you want help at home or in your business, try The Sun "Want" column.

HELP WANTED

COTTON SPINNER OR CARDER wanted. $18 weekly start; increase certain; work in spare time; postal brings particulars. William Hughes, 1071 N. 18th st., Camden, N. J.

DRESSMAKER AND GIRL HELPER wanted; steady work; good pay. Apply The Parisian Ladies' and Gents' Tailors, 225 Gorham st.

YOUNG MAN WANTED FOR MILL office, one who has desire for figures preferred. Address Box E., Sun Office.

FIRST CLASS EDGE TRIMMER AND edge setter wanted. Apply Robinson, Hazelton Shoe Co., Rockingham st.

GIRL WANTED FOR GENERAL housework. Must be a good cook and give references. Apply evenings at 279 Nesmith st.

EXPERIENCED GIRLS WANTED in worsted mills; inexperienced girls in cotton mills, also house girls, table girls and kitchen girls. City employment Office, 53 Central st., room 38.

OFFICE GIRL WITH SOME KNOWLedge of shorthand wanted; state age and wages required. Write V., Sun Office.

ONE OPERATOR (MALE) WANTED on puller over machine; boys' shoes; steady work; one inspector for lapping room (male); one operator on Reece button hole machine (female.) Apply Federal Shoe Co., Dix st.

THREE FIRST CLASS HOUSE painters wanted. Young men preferred. R. H. Magee, 377 A Main st., Woburn, Mass.

SHOE SALESMAN WANTED. French and English speaking. Experienced. Apply Aronson's Shoe Store, 497 Essex st., Lawrence.

EXPERIENCED DOOR STICKER and experienced door moulder wanted. Amasa Pratt Co.

TAILOR'S HELP WANTED, MAN or woman; also pants maker, vest maker, or one for repairing or pressing clothes. Steady work and good pay to the right person. Call at once at 265 Market st. Tel. 2942-4.

WANTED FOR U. S. ARMY—ABLEbodied unmarried men, between ages of 18 and 35; citizens of United States, of good character and temperate habits, who can speak, read and write the English language. For information apply to Recruiting Officer, 159 Middlesex st., Lowell, Mass.

WANTED FOR SPECIAL WORK OF a literary character in this city, a few young men possessing a high school education or its equivalent. Address J. Q., General Delivery, P. O., Lowell, stating age, education, occupation if any, and general experience.

10 LABORERS WANTED AT ONCE. Apply J. A. Healey, Graniteville, Mass.

MEN WANTED TO BECOME RAILway mail clerks. $90.00 month. May examinations in Lowell. Sample questions and coaching free. Franklin Institute, Dept. 159 O., Rochester, N. Y.

WORSTED COMB AND CARD ROOM hands wanted for night work. Apply Hillsboro Mills, Wilton, N. H.

FOR WOMEN ONLY—MARRIED ladies, widows, earn good salary. Promotion and field manager position to earnest workers. Write for territory. Sanitary Instrument Co., Meadville, Pa.

WORSTED DRAWING ROOM HELP wanted. Worsted twisters and spinners. Apply Hillsborough Mills, Wilton, N. H.

LASTERS WANTED

Machine pullers and nigger head operators on McKay work. Derry Shoe Co., Derry, N. H.

Wanted

Experienced sewers for fancy worsted and piece dyes. Apply Stillwater Worsted Co., Harrisville, R. I.

TO LET

LARGE, SQUARE, AIRY ROOMS TO let; all modern conveniences. Board if desired. 806 Merrimack st. Phone 1898-4.

VERY PLEASANT FRONT ROOM to let; everything modern and convenient, at 19 Paige st., near Kirk st.

FLAT TO LET AT COR. WEST Sixth and Jewett sts. 6 rooms, pantry, bath, set tubs, hot and cold water, open plumbing, furnace heat. Apply 206 Middlesex st. Tel. 2231-12.

UPSTAIRS TENEMENT TO LET AT 46 West Fifth st., seven rooms, steam heat, bath, pantry, hot water and set tubs; everything separate. Rent, $16. Inquire of Mrs. L. K. Leach, 16 Whitney ave. Tel. 2770.

Rooms Papered for $2

We will furnish the wall paper and border to match and send first class paper hanger to hang the same for $2 per room. Free samples of wall paper on request. Painting in all its branches, and whitewashing.

BAKER'S The New Racket
303 Middlesex St. 610 Merrimack St.
Telephone 2404

NOTICE

We are now open at 92 Gorham street, near post office, the store just vacated by the Ostroff & Souse Co., who have moved across the street. A premium and furniture store. The only store of its kind north of Boston. We will trade in Green Trading stamps, tobacco tags, soap wrappers, Mother's Oats coupons, and will carry a sample line of first class furniture manufactured by the best furniture mills in the east.

CARR'S, 92 Gorham St
NEAR POST OFFICE

On your way to the market just drop in and see the drop head sewing machines we sell for $15. Remember the place. CARR'S, Near Post Office.

NEAR DAVIS SQ.

7 room house, splendid condition, furnace, bath, open plumbing, pantry.

$1900

NEAR BLOSSOM ST.

6 rooms, bath, open plumbing, fine shape, corner lot.

$1500

NEAR VARNUM ST.

2 tenement house, 5 rooms each tenement, cemented cellar. Rents for $270 a year.

$2500

Abel R. Campbell
417 Middlesex Street, Cor. Thorndike

FOR SALE

THREE BARBER CHAIRS AND five pool tables for sale cheap; in good condition. Inquire 77 East Merrimack st.

SINGLE COMB WHITE LEGHORN for sale; (Scott's strain), fit to win competition, only 50c and 75c for 13 eggs. Single comb black minorcas, imported, (English stock.) Bob Scott, 102 Epping st., Wigginville.

B. I. RED, BARRED ROCK AND Wyandotte chicks for sale; eggs for hatching and setting hens. Parker, Roper st.

LOAM, SAND AND GRAVEL FOR sale. John Brady, 155 Church st. Telephone 975.

NEW BICYCLES FOR SALE, $18 up. P. Keegan, 235 Moody st.

ROLLER CANARIES FOR SALE. Males and females. 102 Cross st.

FOR SALE

Entire furniture of 5 rooms. No reasonable offer refused for any part. 10 Fifth st., suite 3.

FOR SALE

One long bar with back bar, drawers, etc., in good condition, cheap. Also one show case and set of drug store cases of drawers, etc. Can be seen at 34 Thirteenth st. Inquire of E. A. Wilson at 4 Merrimack sq.

Do You Want an ELEVATOR?

We have a dandy for sale. Come and look at it. Inquire at The Sun Office.

MONEY TO LOAN

MONEY FOR SALARIED PEOPLE—Women keeping house and others, advanced them without security, easy payments, cheapest rates. Don't worry or annoy friends about money, keep your credit good by paying as you agree. I will furnish you money to do it. D. H. Tolman, Room 403, 45 Merrimack st.

THIS MEANS YOU

Every working man and woman. Loans made while you wait. No delay. No charge for application.

Interest 1 Per cent. Per Month

Lowell Loan Co.
22 Central Street.
Fourth Floor Take Elevator
Open 8 a. m. to 6 p. m., Fridays until 8 p. m., and Mondays and Saturdays until 9 p. m.

LOANS of $10 and Upwards

Can be secured at less than the legal rate of interest by obtaining our indorsement of your note.

AMERICAN Guaranty Co.
45 MERRIMACK STREET.
ROOMS 319-320
Open 8 a. m. to 6.30 p. m.; Mon. and Saturday 9 p. m.

MISCELLANEOUS

DRINK GLORIA FOR HEALTH. Sold everywhere.

WANTED

CHILDREN WANTED TO BOARD for the summer. In Kenwood. Mrs. E. R. Williams, Huron st.

REAL ESTATE FOR SALE

50 FRONT BUILDING LOTS FOR sale or to let for camping purposes on the electric car line, 5c fare. Apply John Barlow, 145 Merrimack st., room 9.

WHY SPEND YOUR TIME LOOKing at lots at 5c and 10c per foot, when you can buy eight acres, only 1½ miles from post office? 50 cords wood on the lot. Price $550. Inquire at 101 Woodward ave., Lowell, Mass.

SUBURBAN HOME FOR SALE

New 6-room house on car line, 5c fare, 10 minutes' walk to new car shops; good place to keep poultry. $1400. Inquire at 675 Central st. M. Carr.

FOR SALE

4 miles from Merrimack sq. 50 acre farm, good land, good buildings, large orchard, some wood and timber, 12 cows, 2 horses, all farming tools, wagons and harnesses, 50 hens. This is a fine farm. Price $4300.

3½ miles from Merrimack square, 9 acre piece, good land, house, barn, shed and hennery. Price $1100.

A bargain near Merrimack sq., on a main street, two tenement building and store with stock and fixtures, steam heat. Price $2100.

In Pawtucketville, near Mammoth road, new 8-room house with all improvements, large lot of land. Price $2200.

G. L. HUBBARD,
26 Runels Building Tel. 2163

Furs Cleaned

Furs should be cleaned at least once each year to remove the dust that accumulates while wearing them. Our storage includes scientific cleaning. Furs called for and delivered.

ROSE G. CAISSE
Tel. 1723 53 Central St.

STORAGE FOR FURNITURE

Separate rooms $1 per month for regular $2 two-horse load. The dryest and cleanest place for storage in Lowell. Telephone connection. O. F. Prentiss, 356 Bridge st.

If you want help at home or in your business, try The Sun "Want" column.

TRAINS TO AND FROM BOSTON

SOUTHERN DIV.

To Boston. Lve.	To Boston. Arr.	From Boston. Lve.	From Boston. Arr.
5.43	6.53	6.14	7.19
x6.25	7.41	7.04	8.21
6.48	7.53	7.45	8.45
b8.40	7.55	b8.21	9.22
7.00	8.00	9.00	9.57
7.21	8.05	10.00	10.56
x7.51	8.47	11.53	12.07
7.58	8.55	12.30	1.07
8.59	9.55	1.00	1.57
12.18	10.25	2.00	2.44
9.45	10.28	3.00	3.50
10.02	11.12	b5.51	5.07
10.49	11.50	4.00	4.16
12.13	1.00	x4.16	5.52
1.47	2.25	5.00	5.57
2.54	3.27	b5.21	6.26
3.57	4.40	5.27	6.18
4.52	5.27	b5.51	7.06
5.23	6.23	x6.14	7.37
b5.11	7.14	7.23	8.26
6.17	7.00	8.30	9.06
7.21	8.00	10.53	11.25
9.45	10.23	11.17	12.18

SUNDAY TRAINS

SOUTHERN DIVISION

6.45	7.50	9.00	10.00
7.51	8.05	10.00	10.20
7.53	8.39	11.30	12.07
8.49	9.49	1.00	1.12
9.20	10.12	5.00	6.02
10.23	11.04	7.30	8.07
3.08	2.45	5.30	9.05
5.10	6.00	9.00	10.02
6.23	7.05	10.16	10.52
7.21	8.03	10.23	11.15
9.46	10.50		

WESTERN DIV.

To Boston. Lve.	To Boston. Arr.	From Boston. Lve.	From Boston. Arr.
6.45	7.55	x6.55	8.10
8.03	9.10	9.24	10.34
10.10	11.19	10.05	11.51
10.55	12.00	11.50	12.54
12.02	1.10	2.14	3.03
x1.50	2.36	3.53	4.45
5.17	6.25	5.14	6.15
7.00	8.00	6.03	7.04
10.05	11.12	8.35	7.48
		9.03	10.25

SUNDAY TRAINS

WESTERN DIVISION

8.00	9.20	9.00	9.08
x9.10	1.15	12.00	1.00
3.50	5.00	2.14	3.03
5.45	7.00	3.30	4.41
8.50	10.02	5.20	6.35
		8.40	9.42

References:

x Runs to Lowell Saturdays only.
a Via Lawrence Junction.
b Via Bedford.
c Via Salem Jct.
z Via Wilmington Junction.

LOCAL NEWS

Try Tobin's Printery next time.

C. C. C. Prescott hall, tonight.

Try Lawler's for Printing, 29 Prescott.

Interests begins Saturday, May 4, at the Central Savings Bank.

Floor wax and floor brushes at The Thompson Hardware Co.

Rev. Victor Choquette of Brockton, was yesterday the guest of his mother, Mrs. J. Choquette of Moody street.

The many friends of Mr. Mixael Jodoin of 122 Aiken street will be pained to learn that he is confined to his home with a severe illness.

Girl wanted for general housework. Must be a good cook and give references. Apply evenings at 279 Nesmith street.

A crew of men in the employ of the Bay State Street Railway company with the "emergency wagon" were at work this morning at the corner of Dutton street and Broadway repairing the wires of the company in that vicinity.

There was a crew of men at work this morning in the Boston & Maine freight yard straightening out the damage caused by the work of Wednesday night. While the tracks and switches were fixed up so that travel was not interfered with yesterday, the pipes of the switches and the platform were badly damaged and today the men were repairing the latter.

George E. Schermerhorn, for the past five years employed as overseer of carding for the Boott mills, resigned his position with that concern last Saturday to accept the more responsible position of superintendent of Chipman's mills at Easton, Pa., where he formerly worked for three years as the overseer of carding. Previous to his departure he was presented a travelling bag by the heads of departments under his charge. His many friends in the textile field wish him success in his new venture.

The lady clerks of the J. L. Challoux establishment in Central street held a theatre party at Keith's theatre last vening and it proved to be a most pleasant affair. The affair was due to the thoughtfulness of Mr. Paul Challoux, who felt the occasion a most opportune one to show his appreciation of the efficient work of Miss Regina Barry, manager of "Bargainland." Accordingly he invited the ladies to be his guests and all greatly enjoyed the show.

Immigrants from Europe continue to come to this city. This morning a number arrived on the Fall River boat train at the Middlesex street depot. There were about twelve in the party and all were in one car. They came to Fall River from New York, where they landed from Europe. Upon arriving in this city they were met by a number friends. Of all who came, five of them remained in Lowell. The others took trains for Nashua and other places farther north.

At the home of Miss Lillian Owens, 25 Arkwright street, last night, a delightful surprise party was held in her honor, the occasion being the 19th anniversary of her birth. A number of her friends were present and all assisted in making the affair a pleasant one. During the evening the hostess was presented a beautiful gold signet ring. The presentation speech was given by L. J. Cluin. Miss Owens, although taken by surprise, responded in a fitting manner. The evening was spent in music and games. Refreshments were served by Mrs. Owens, assisted by Misses Hattie Owens, Helen Donovan, Margaret Whelan and Etta Ferguson.

AN EXAMINATION

FOR SCHOOL PHYSICIANS TO BE HELD MAY 15

An examination for school physicians will be held May 15. This notice has been sent out by the civil service commission as a result of two vacancies reported in this city. The salary is $200, and only registered physicians who have been residents of Massachusetts for the last two years and of Lowell for the last six months, need apply. The examination will include training, experience, practice of medicine and hygiene. Application blanks will be furnished at the office of the civil service commission at the state house.

FIRE CHIEF DEAD

HE GAVE UP HIS LIFE FOR CHILDREN

NEW YORK, April 26.—While trying to avoid striking a group of school children who were crossing Hudson street yesterday, Battalion Chief Rush of the fire department swing the department buggy in which he was riding sharply to one side.

The vehicle tipped over and Rush was thrown violently to the pavement, receiving injuries from which he died in a hospital shortly afterward.

His driving feats had gained for him the nickname of "Dare Devil" Rush. The battalion chief was 41 years old.

CATS, CATS, AND THEN---MORE CATS

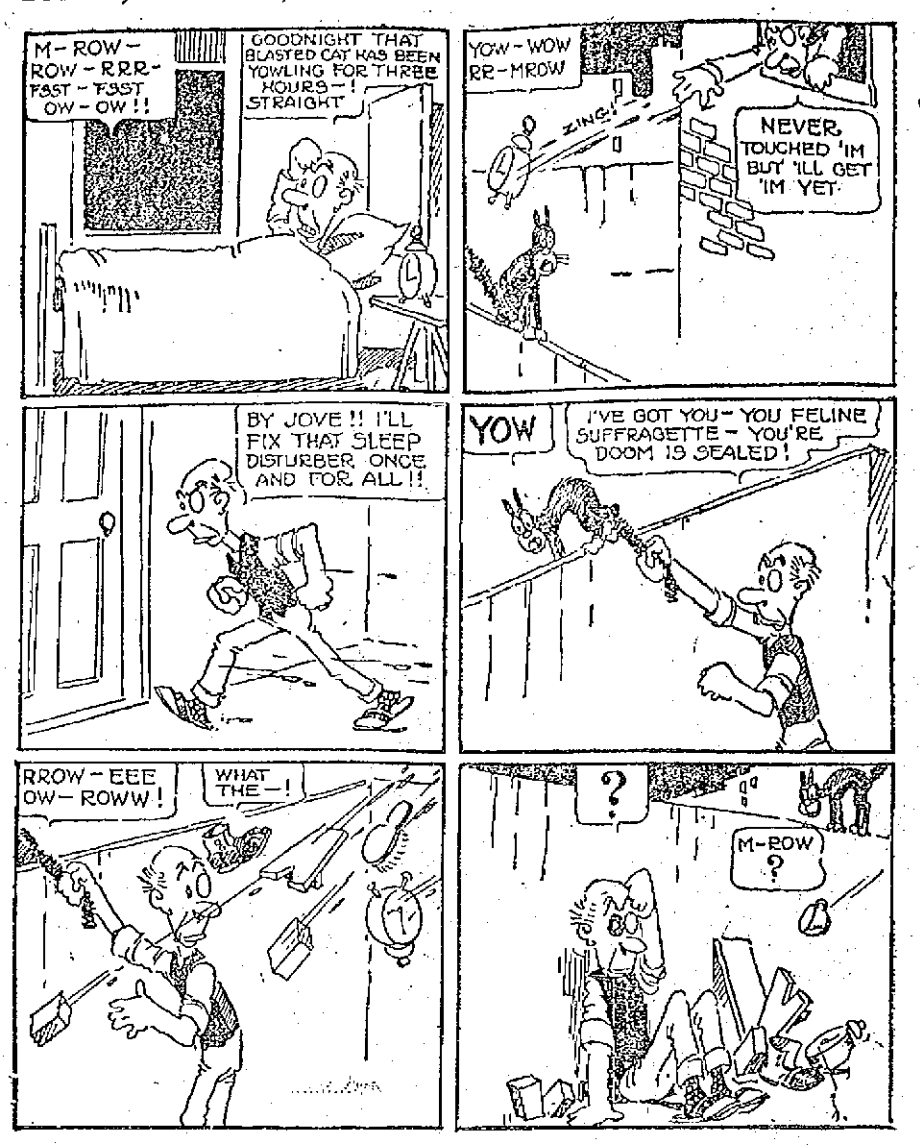

PECULIAR CASE

FIGHTING SPARROWS CAUSED DEATH OF MAN

CLARKSBURG, W. Va., April 26.—From Huron, Randolph county, comes news of a peculiar death. Jacob Doll, a prosperous farmer, is the victim and two fighting English sparrows were the cause of his death.

Doll was asleep in a large, old-fashioned hickory rocking chair on the front porch of his home, with his head tilted back on the chair. Suddenly two sparrows which had been fighting in midair swooped violently across the porch, and either a beak or talon of one caught in the flesh of the sleeping man's neck, tearing a large jagged wound and cutting the jugular vein.

Blood spurted in a large stream from the wound. When Mrs. Doll came to the porch from the kitchen her husband lay unconscious on the floor. Efforts to check the flow of blood were futile, and Doll expired before a physician arrived.

Sweet Peas, beautiful mixed colors, at The Thompson Hardware Co.

IF TOMORROW DOESN'T COME—TODAY IS HERE
TRY THE
Waverly Hotel Restaurant
For Men and Women 22-24 Market Street

Best of Food, well cooked.
Clean and up-to-date.
Courteous service.
Prompt attention.
Reasonable prices.

BREAKFAST From 6.30 to 9 a. m.
European Plan.
SUPPER From 5.30 to 8 p. m.

Our Supper Menu Today
Served from 5.30 to 8 p. m.

OYSTERS
Extra Large, on shell, 1-2 doz., 15c-30c
Capers, on shell, 1-2 doz., 15c-30c
1-2 doz. Roasted or Steamed, in shell, 20c-40c
1-2 doz. Fried or Broiled, 20c-40c
Oyster Cocktail, 15c
Plain Roast, 25c
Fancy Roast, 30c
Lobster Cocktail, 15c

SOUP
New England Clam Chowder, 15c
Puree of English Split Peas, 15c

FISH
Baked Stuffed Bluefish, au Maderia, 25c
Broiled Chicken Halibut, Anchovy Butter, 25c
Boiled Rock Cod, Egg Sauce, 25c
Salt Cod Fish Cakes, Poached Eggs, 30c
(Other Fish cooked to order. See large bill.)

SPECIAL TO ORDER
Whole Broiled Chicken, French Fries, 75c
Steamed Salt Labrador Herring, 25c
Boiled Salt Mackerel, 25c
Broiled Live Lobster, Fried Sweet Potatoes, 50c

ENTREES
Fricassee of Lamb, with Peas, 30c
Kidney Saute, on Toast, 25c
Hamburg Steak, with Onions, 30c
Fried Lobster, Tartar Sauce, 45c
Cold Boiled Lobster, in shell, 35c
Spaghetti Italienne, 10c

COLD MEATS
Cold Roast Beef, 35c Cold Turkey, 35c
Cold Ox Tongue, 30
Cold Ham, 25c Cold Roast Pork, 30c

SALADS
Lobster Salad, Mayonnaise, 35c Crab Meat Salad, 30c
Shrimp Salad, 30c Salmon Salad, 25c
Fresh Vegetable Salad, 25c

VEGETABLES
Boiled Onions, 5c Green Peas, 5c String Beans, 5c
Dandelions, 10c Pickled Beets, 5c Stewed Corn, 5c
Asparagus on Toast, 25c

PASTRY
Fresh Strawberries in Cream 15c
Strawberry Shortcake, 20c
Apple Pie, 5c Lemon Pie, 5c Squash Pie, 5c
Vanilla Ice Cream, 10c
Tea, 5c Coffee, 5c Milk, 5c Cocoa, 10c

CHAS. H. HANSON & CO., Inc., Auctioneers

THE VERY DESIRABLE HOUSEHOLD GOODS AND FURNITURE

Of the late C. A. Spencer will positively be sold by PUBLIC AUCTION beginning promptly at 2 o'clock.

WEDNESDAY AFTERNOON, May 1st, 1912

AT 833 WESTFORD STREET, CORNER SAYLES STREET

Including very handsome Grandfather's clock. Old fashioned black walnut chiffonier and desk. Old fashioned black walnut book case and desk. Old fashioned black walnut wardrobe. Very nice china closet. Very nice hand carved oak chamber suit. Parlor chairs, tables, art squares, rugs, carpets, refrigerator, range, gas range, lawn mower, dining chairs, pictures, lamps, glassware and crockery, iron beds, bric-a-brac, etc.

We Are Doing a Big Business on

Coats and Suits

PLAN TO SEE THE GREATEST STOCK IN LOWELL

Read These Items and Save a Few Dollars

SUITS FOR GIRLS
$10.00
Sizes 14-15-16. Smart styles.

SUITS at
$12.90
In misses' and Ladies' sizes. Norfolk Suits in this lot. Other lots—
$16.80 and $19.70

COATS
In all the latest ideas—large and extra sizes. Prices—
$7.95, $10 and $13.75

LINGERIE DRESSES
SILK DRESSES
SERGE DRESSES

SEE THE SPECIAL REEL OF COATS AT
$5.90

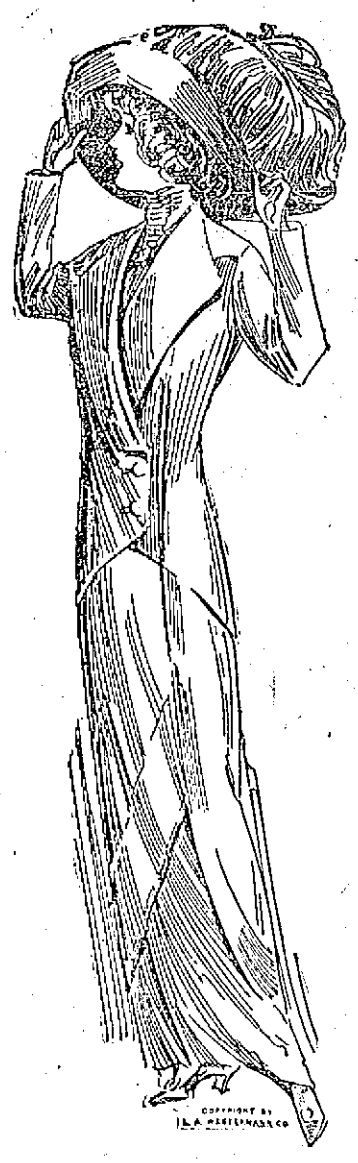

50 DOZEN $3.00 WAISTS IN MESSALINE AND LINGERIE STYLES, AT.....$1.97

New York Cloak and Suit Co.
12-18 JOHN STREET

Nothing Old, But the Name Coburn's
Everything New, But the Name

Sulphur, Flowers, lb.....	5c
Wood Alcohol, pt.....	12c
Arsenate of Lead, lb.....	18c
Corrosive Sublimate, pt...	20c
Paris Green, lb. pkg.....	27c
Tree Tanglefoot, lb.....	30c
Gypsy Moth Creosote, gal.	35c
Moth Balls, 3 lbs.....	25c
Moth Flakes, 3 lbs.....	25c

C. B. Coburn Co. At 91 Market Street

VIOLETS, ROSES and CARNATIONS
Fresh, hardy, lasting flowers at moderate prices.
Collins Florist
17 GORHAM STREET. Tel. 379

WE CARRY A COMPLETE LINE OF
Household Furnishings
AT LOWEST PRICES, AND ARE SOLE AGENTS IN LOWELL FOR THE CELEBRATED
Crescent Range

PETER DAVEY 134 MARKET STREET
Telephone Connection 79-2
Furniture Dealer Undertaker
Funeral Director

SPECIAL FOR SATURDAY AT THE
BROCKTON & LYNN Shoe Market
156 Merrimack St., Lowell, Mass.

1800 Pair of Ladies' White Nu Buck and Canvas Button Shoes, Oxfords, Pumps and Colonials. Regular $2.00 to $4.00 value. Selling from

98c to $2.45
IN ALL SIZES AND WIDTHS
ALSO OTHER SEASONABLE FOOTWEAR AT EQUALLY REDUCED PRICES.

BROCKTON & LYNN SHOE MARKET
156 Merrimack St., Lowell, Mass.

JOHN M. FARRELL Real Estate and Personal Property Auctioneer
Office 162 Market Street, Lowell, Mass.

Mortgagee's Sale of Real Estate
TOMORROW AFTERNOON AT 2 O'CLOCK
At No. 385 Chelmsford Street, Lowell, Mass.

This piece of real estate will be sold at public auction. Consists of a modern built 2½-story house of eight rooms, with sheds, and 3288 square feet of land, with a frontage of 48 feet on Chelmsford street. The property is situated on a good paved street, in a good locality, near churches, schools and stores; electric cars pass the door. If you want a home or a place to invest your money where a good revenue can be had, attend this sale.

Terms of sale: $300 must be paid at time of sale; other terms made known at sale. Per order,

CELIA ADELE TIBBETTS, Mortgagee.

THE WEATHER
Showers tonight and Saturday, increasing southerly to westerly winds.

THE LOWELL SUN

BASEBALL EXTRA

ESTABLISHED 1878 LOWELL MASS. FRIDAY APRIL 26 1912 16 PAGES 1 CENT

LOWELL 15 - LYNN 14

INNINGS---	1	2	3	4	5	6	7	8	9	10	11	Runs	Hits	Errors
Lowell	2	2	7	0	0	2	0	0	2			15	17	3
Lynn	1	6	1	1	0	1	3	1	0			14	20	2

There were about five hundred fans present at the game between Lowell and Lynn at Spalding park this afternoon. There was a brisk wind blowing across the diamond, but the people present were so enthusiastic that they did not feel the strong wind. It was the second game between the two teams this season and although Lowell won the first, it was by such a small score that "Doc" Hovey and a crowd of Lynn rooters came to this city and occupied positions where they could witness the game to advantage and also give vent to their feelings vocally.

Patsey Donovan, former manager of the Boston Americans and who is now doing scout duty for one of the big league teams, was on the firing line and kept his eagle eyes on the players of both teams.

The game was called at 3.15 o'clock by Umpire Jack Kerin.

The lineup of the team was as follows:

Lowell	Lynn
Burkel, 2b	cf, Wallace
De Groff, rf	rf, Strands
Cooney, ss	lf, Keefe
Magee, lf	1b, McGovern
Rising, cf	2b, McGovern
Rising, cf	2b, Logan
Boultes, 3b	3b, Morris
Miller, 1b	3b, Orcutt
Lavigne, c	c, Weeden
Yount, p	p, Hines

First Inning

Lynn broke the ice in the first inning by sending one man across the plate. Wallace was the first man to face Yount and he singled by second and went to second on a sacrifice by Strands. Wallace was then caught off second, Yount to Burkel to Boultes. Keefe followed with a single. McGovern draw a free pass and when Logan singled to left field Keefe scored. McGovern was thrown out at third, retiring the side.

In the latter half of the inning the home team scored two runs, both being forced in. Burkel drew a free pass and went to second on De Groff's single. Cooney hit to Morris and De Groff was thrown out at second, Cooney stole second and Magee then walked, filling the bases. Rising drew a base on balls and Burkel was forced in. Boultes hit to Morris and the latter got Cooney at the plate. Miller got hit by a pitched ball and Magee was forced home. Lavigne hit to Morris and Miller was caught at the plate.

Score—Lowell 2, Lynn 1.

Second Inning

Lynn scored six runs in the second inning, the majority of the runs being due to the wildness of Yount who gave three bases on balls. Morris, the first man up, was given a free pass as was Orcutt. Weeden singled and Morris scored, and Orcutt went to third. Hines hit to Boultes and was out at first. Wallace was given a base on balls and Orcutt scored on a wild pitch. Strands scored Weeden with a single to the infield. Keefe hit to Burkel and Wallace scored. McGovern singled to left and Strands scored. Logan hit to right field and Keefe scored. Morris hit to Cooney who got Logan at second and the ball was then sent to first for a double play.

Lowell scored two runs in the latter half of the inning. Yount opened with a single to right field and Burkel flied to Wallace. DeGroff fanned the breeze. Cooney then lifted the ball over the right field fence for a home run, the first home run made on the local grounds during the season and he and Yount scored. Magee drew a base on balls and Rising followed with another free pass. At this point in the game Hines was taken out of the box and Reiger substituted. Boultes flied to Wallace.

Score—Lowell 4, Lynn 7.

Third Inning

Lynn scored another run in the third inning. Orcutt started the ball aroll-ing by knocking it into left field for a two bagger and went to third on Weeden's sacrifice. Reiger singled and Orcutt scored. Wallace struck out. Strands got a two bagger to left field but Keefe was thrown out on a grounder to Burkel who threw the runner out at first.

Lowell scored seven runs in the latter half of the inning. Miller, the first man up, walked to first after being hit by a pitched ball. Lavigne hit to Logan who threw bad to McGovern and both men were safe. Yount singled to left field scoring Miller and Lavigne. Burkel walked and De Groff beat the ball to first on an infield hit. Cooney singled to centre and Yount and Burkel scored. Magee followed with another single to centre and De Groff scored. Rising sacrificed. Boultes sent the ball into right field for a single and Cooney and Magee scored. Boultes in trying to make second was thrown out. Miller singled to left, stole second, Lavigne drew a base on balls and Yount wound up the inning by hitting the ball to Orcutt, and Miller was out at third.

Score: Lowell 11, Lynn 8.

Fourth Inning

In the fourth inning McGovern hit to Burkel and died at first. Logan struck out. Morris slammed the ball over the left field fence for a home run. Orcutt was third out, Cooney to first.

The home team failed to score in the fourth. Burkel hit to left field and when Keefe dropped the ball he made two bases. De Groff sacrificed, sending him to third. Cooney flied to Orcutt and Burkel in trying to steal home was thrown out at the plate.

Score: Lowell 11, Lynn 9.

Fifth Inning

The first goose egg for Lynn was registered in the fifth inning. Weeden struck out but Lavigne dropped the ball. Lavigne, however, recovered the ball in time to get the runner at first. Reiger singled to left, Wallace hit to Burkel who threw Weeden out at second and Strands was third out on a fly to Cooney.

In Lowell's half Magee struck out and Rising flied to Morris. Boultes got hit by a pitched ball and later stole second but he died there for Miller hit to Lavigne and died at first.

Score: Lowell 11, Lynn 9.

Sixth Inning

Keefe hit to Burkel and was out at first. McGovern sent the ball over the left field fence for a homer. Logan singled to left field and stole second, and Morris followed with a fly to Rising. Orcutt walked to first after being hit by a pitched ball. Weeden hit to Cooney and beat the ball to first. Reiger hit to Boultes and never reached the initial bag.

Lowell scored two more runs in the latter half of the inning. Lavigne drew a free pass and went to second on Yount's sacrifice. Burkel singled scoring Lavigne. De Groff made a double to left field and when Cooney hit to the pitcher and was out at first, Burkel slid home. He was accidentally injured in making the slide and had to retire from the game, Nye taking his place at second. Magee flied to Logan.

Score: Lowell 13, Lynn 10.

Seventh Inning

Lynn tied the score in the seventh inning. Wallace sent a grounder to Miller and was out at first. Strands hit to Cooney who threw to Miller and although the latter made a high jump and stopped the ball the umpire called the runner safe. Keefe drew a base on balls. McGovern hit to Boultes who tagged Strands at third. Logan hit through Magee for a home run and scored Keefe and McGovern ahead of him. Morris was third out on a fly to Magee.

Lowell failed to make a tally in the latter half of the inning. Rising singled to left and at this point Reiger was taken out of the box and Scott put in. Boultes sacrificed sending Rising to second. Miller flied to Logan. Logan threw to Morris getting Rising for a double play.

Score: Lowell 13, Lynn 13.

Eighth Inning

In the eight inning Orcutt hit to Cooney and beat the ball to first. Weeden hit to Cooney who threw to Nye getting Orcutt at second. Scott hit to Boultes and died at first. Wallace singled to centre scoring Weeden. Wallace took second on a wild pitch. Strands struck out.

Lavigne singled to centre. At this point Daum relieved Weeden behind the bat for Lynn. Yount struck out. Nye flied to Wallace. De Groff flied to Wallace.

Score: Lowell 13, Lynn 14.

Ninth Inning

Keefe flied to De Groff and McGovern went out Nye to Miller. Logan singled to left. Morris hit to Cooney and beat the ball to first. Orcutt flied to Boultes.

Cooney hit to Morris and was out at first. Magee sent the ball to left field for a two bagger. Rising doubled to left field scoring Magee and the score was tied. Boultes singled scoring the winning run.

MAN ARRESTED

After He Tried to Hold Up Cashier

NEW YORK, April 26.—Two well dressed men entered the office of the Colonial Life Insurance company at 1262 Broadway, Brooklyn, yesterday and while one remained near the front door the other walked leisurely to the cage in the rear where John C. Janson, the cashier, was at work. He hesitated for a moment at the window and then drawing a revolver he pointed it at Janson and ordered him to hand over all the money he had in the drawer.

Janson didn't lose his nerve, but, calling the other employes he rushed for the door of the cage to capture the stranger. The latter turned and ran to the front door, which had already been opened by the confederate, and both hurried out, closing the door after them.

The pair ran down Broadway to Greene avenue, where they turned south and went toward Patchen avenue. Several policemen joined in the chase. The fugitives separated and one escaped. The other was captured after a tussle and taken back to the insurance office, where he was identified as the hold-up man. The revolver was not found on him and the police believe he threw it away in his flight.

At the Ralph avenue police station the prisoner said he was Frederick Diemer, 21 years old, of 244 Stockton street. In his possession was the top of a pair of stockings with eyeholes cut through them. He was held on Janson's complaint.

WANT WAGE INCREASE

A demand was made for an increase of 15 per cent. in wages at the Lowell Machine shop this morning, and later in the day I. W. W. circulars were distributed to the workers, calling for a mass meeting at I. W. W. hall Sunday afternoon.

CAPTAIN S. LORD

Accused in Sworn Statement of Fireman on Californian

WASHINGTON, April 26.—A sworn statement that Capt. Lord of the liner Californian refused to go to the aid of the Titanic, although only a few miles away, was filed today by Ernest Gill, a fireman on the Californian, with the senate committee investigating the disaster. Gill said that the distress rockets were plainly visible from the deck of the Californian and must have been visible to both the bridge and lookout. He tried to organize a committee of the crew to go to the captain and protest against his course but he said the men "were afraid they'd lose their jobs."

Continued to page five.

60 NEW HYDRANTS

Commissioner Barrett Has Made Requisition for That Number

Commissioner Barrett, Superintendent Thomas of the water department, and Chief Hosmer of the fire department went on a tour of inspection this forenoon. Com. Barrett has made requisition for about 60 new hydrants and they will be installed during the summer. The visit this forenoon had to do principally with hydrant locations and some time was spent in Varnum avenue where several new hydrants are needed.

Commissioner Barrett expects to have some of the new wells at the boulevard connected within a very short time and he allows that the new wells will put an end to the complaints that are being made off and on relative to the condition of the city water.

New Sewer Completed

The work of laying a new sewer across Central street from Hurd street for the purpose of draining the new Bradley building has been completed. The laying of the sewer was quite a big job but it was pushed through with all possible haste and with but very little inconvenience to travel.

Meetings Next Week

There will be meetings of the municipal council next Tuesday afternoon and evening. The $76,000 order for the paving of different streets came up at a previous meeting and action was deferred until the commissioner of streets had submitted a list of streets to be paved. The list will be submitted on Tuesday and then the municipal council will pass the order specifying the streets to be paved. There is another loan order of $35,000 for macadam and oiling and this order, too, may make its appearance before the council on Tuesday. Both of these orders are important not only because of the amounts they represent but more especially because of the fact that it is time for street work to open up and the quicker the money is appropriated the better for all concerned.

FOUND NOT GUILTY

Burbank Was Charged With Larceny

John Burbank, who was charged with the larceny of $1.50 from Constable Victor H. J. Belle-Isle, and who entered a plea of not guilty at this afternoon's session of the police court, was found not guilty and ordered discharged by Judge John J. Pickman.

In this case the government claimed that a keeper had been placed in Burbank's store in Bridge street, and while the said keeper was there, a clerk sold a hat valued at $1.50 and turned the money to the proprietor which is illegal when there is an attachment. The evidence this afternoon, however, brought out the fact that the clerk did make the sale but kept the money as a part payment of her wages, and therefore the judge found for the defendant.

RIVER ROAD BILL

Advanced in the State Senate Today

The bill providing for the completion of a state highway between Lowell and Lawrence was advanced in the state senate this afternoon and will be given one more reading before being sent to the house. Sen. Barlow's amendment that only citizens be employed on work, was adopted by the senate. Senator Barlow says that the bill surely will be adopted.

TITANIC WRECKAGE

SEEN BY PASSENGERS ON THE CESTRIAN

BOSTON, April 26.—Wreckage from the Titanic was sighted by the officers of the Leyland liner Cestrian, which arrived here today from Liverpool. Some of the passengers said what appeared to be a body with a lifebelt strapped about it was seen. Captain Thomas stated, however, that no body was seen.

GRECIAN BAND

OF NOTED ARTISTS COMING HERE SUNDAY

The Athenian string band to appear at Associate hall on Sunday evening has played at the Royal courts of Europe and in Boston Symphony hall the cost of the tickets was $3. Nicholas George Couzoules induced them to reduce the price to 50 and 75 cents and $1. The concert given by this orchestra is of the highest artistic order and will be one of the rarest musical treats ever offered in Lowell.

If you want help at home or in your business, try The Sun "Want" column.

Free For a Limited Time Only
With Every Bottle of
DR. MERTIN'S
Liquid Powder Lotion
A Jar of
Violetta Cream
DOWS' MERRIMACK —Corner— CENTRAL STS.

LADIES' DEPT.
$45 and $50 SPRING SUITINGS, TAILORED BY M. MARKS CO. AT
$35 To order for the next 10 days.
Our previous offers of a reduction met with such success that we are led to try again in an effort to get some more new customers.
We shall not restrict Ladies to a few easy styles to make but will give them a wide range of styles to select from and also a wide range of fabrics. In fact every one of our $45.00 and $50.00 suitings, without reserve, will be sold including all kinds of mannish worsteds, whipcords, novelty silk stripe suitings, Scotch shepherd checks, English melange Sicilians, blue serges, English diagonals and many others. We shall show you dozens of models not pictured in periodicals which you subscribe to.
M. MARKS CO.
—Tailors—
40 CENTRAL STREET

GIVE IT AWAY
Air is always plenty—breeze is not.
You can afford to give away the cool, refreshing breeze of the electric ceiling fan.
Provide now for your customers' comfort!
LOWELL ELECTRIC LIGHT CORP.
50 Central Street

Cong. Burleson
Of Texas of the Ways and Means Committee will address the
Woodrow Wilson Rally
TONIGHT
Harrington Hall
52 CENTRAL STREET
Woodrow Wilson Campaign Com. Kimball Building, Boston. John J. Gifford.

LADIES!
Learn to save money by buying direct at wholesale.
SEE TOP PAGE 7

Auto Goggles
NEW STOCK
25c to $3.50
JOHN A. McEVOY
OPTICIAN

Tar Cedar Moth Bags
65c, 75c, $1, $1.25
DOWS'
Cor. Merrimack and Central Sts.

INTEREST BEGINS SATURDAY, MAY 4
—AT—
THE CENTRAL SAVINGS BANK
68 Central Street

LOWELL INSTITUTION FOR SAVINGS
1829 - 1912
INTEREST BEGINS MAY 4
18 SHATTUCK ST.

Protect Your Family
Protect your home by having an account with the Merrimack River Savings Bank. It's the best protection against adversity—against sickness.
4% Interest Paid
Beginning Saturday, May 4th. Accounts of $1.00 and up received.
Merrimack River Savings Bank
417 MIDDLESEX STREET

THE SUN
Is On Sale
At Both News Stands
In the Union Station
BOSTON

GREGOIRE'S
LOWELL'S GREATEST MILLINERY STORE
141-145 Merrimack Street
FOR Distinctive Millinery, that has style and individuality, there is no assortment or stock carried in this city, as large as that which the women of this city will find here awaiting their inspection.
The "Gregoire" adaptations of the French styles, to meet the demand of the many who find the modes of fashion set by the leading millinery makers of France, too pronounced for their wear, is what has given this establishment precedence. Modification of the ultra effects which so often mark the Parisian originals, is a specialty in this store, and in most cases a noticeable improvement in both style and grace of appearance can be seen.

The above likenesses are fac-similes of two productions from the Gregoire work-room, which have been received with general favor. In addition to these the stock comprises a hundred and more becoming creations.
Don't forget the fact that with the many Trimmed Hats that adorn the tables there are new Hat Shapes and Flowers, Mounts, Ribbons and everything to mak a hat beautiful.
A personal inspection may acquaint you with the hat you had in mind.

ANTONIO MARIAUO

Held on a Charge of Manslaughter

PROVIDENCE, R. I., April 26.—After evidence had been introduced to show that 12-year-old William Mather, Jr., of Marieville, had been killed on Feb. 28 by fractures of the skull, probably caused by a stone, Antonio Mariano, aged 13 years, was held on the charge of manslaughter for the grand jury by Judge Reuckert in the district court today. In default of bail the boy was remanded to the reform school. Testimony was offered by the prosecution that an alleged confession had been made to the police in which the boy is alleged to have declared that he killed the Mather lad but "didn't mean to do it."

MRS. HELEN ATWOOD DEAD

AUBURN, Me., April 26.—Mrs. Helen Atwood, one of the most prominent clubwomen in Maine, died today at a Lewiston hospital. She was vice-president of the Maine State Suffrage association and chairman of the civic committee of the Maine Federation of Women's Clubs.

Latest music, Clark's orchestra, Prescott hall, tonight.

GEN'L C. K. DARLING

Has Been Named Special Examiner

BOSTON, April 26—General C. K. Darling was appointed by Judge Putnam of the United States district court today by agreement as special examiner to take testimony in the government's dissolution suit against the United Shoe Machinery Co. and subsidiary companies.

Four months time is given the government to file its proofs, four months is allowed the United Shoe Machinery Co. in which to make its answer and then an additional period of two months to prepare its rebuttal is given to the government, so that it will be at least ten months before the suit can be brought to trial.

Latest music, Clark's orchestra, Prescott hall, tonight.

M.T.I. Bachelor Girls
In their famous Musical Song Revue
ASSOCIATE HALL
TONIGHT
Gilmore's Orchestra Tickets, 25 Cents

Lowell Opera House
Julius Cahn, Prop. and Mgr.
SATURDAY, APRIL 27
Matinee and Night
HENRY W. SAVAGE
Offers a Pullman Carnival of Fun in Three Sections
Excuse Me
BY RUPERT HUGHES
Same Cast and Production as Boston
PRICES—Mat., $1, 75c, 50c, 25c. Night, $1.50, $1, 75c, 50c, 25c.
SEATS ON SALE
They Only Come Once a Year
Order Seats Today

THURSDAY, MAY 2
Charles Frohman Presents
MISS
BILLIE BURKE
IN HER BIGGEST HIT
"THE RUNAWAY"
PRICES—$2.00, $1.50, $1.00, 75c, 50c, 25c.
SEATS ON SALE

B. F. Keith's
THEATRE
WEEK OF APRIL 22
4 KONERZ BROS.
FAY, 2 COLEYS & FAY
ROSEMARY GIRLS
MOOR & ELLIOTT
In a Matrimonial Substitute
ELIDA MORRIS
American Vesta Tilly
JOHN F. BIRCH
The Man With the Hats
SCHRECK & PERCIVAL
Comedy Entertainers
VALOUS & LaMORE
Comedy Gymnasts

Academy of Music
EXTRA ADDED ATTRACTION
Dr. Benjamin Ridder
THE MILLIONAIRE TRAMP
And Pal of Jack London will lecture upon "White Slavery, Child Labor And Penal Institutions."
Thursday, Friday and Saturday
All performances, in addition to the regular show of
3 Big Acts and 4 Good Pictures

MERRIMACK SQUARE THEATRE
1000 Seats 10c
At All Performances
Friday Night—Selections from the Opera, "Sunbburn Cinderella"

"IOLANTHE"
Will Be Repeated in the High School Hall
FRIDAY EVENING AT 8 O'CLOCK
ADMISSION 25 CENTS

SPECIALS
—IN—
Muslin Underwear

Long skirts, chemise and combinations of crepe, trimmed with fine torchon lace in Cluny pattern..... 97c

Combinations of fine Nainsook, both drawers and skirt, trimmed with fine hamburg and lace, perfect fitting. Specially priced..... 97c

Chemise of fine lingerie cloth, fitted back, trimmed with Val. lace and eyelet embroidery 97c

Night Gowns of fine Nainsook, made Empire style, trimmed with hamburg, run with ribbon, butterfly sleeves..... 97c

Handsome white skirts, made with close fitting top and deep flounces of hamburg with insertion to match.... $1.97

White Seersucker Petticoats, made with sectional flare flounce, all lengths.... 69c

THE White Store
114 Merrimack St.

ESTOP NAMED

AS ENGINEER OF THE PROVIDENCE LINE

PROVIDENCE, R. I., April 26.—At the office of the Southern New England R. R. Co. here it was announced that President Fitzhugh of the new road and his staff had returned to Boston from a conference with other Grand Trunk officials at Montreal and that work will now be pushed on the Canadian Pacific railroad's New England branch. H. C. Estop, formerly assistant engineer in charge of the location and preliminary surveys was today appointed engineer of the Providence line. There will be ten resident engineers along the line and a steam shovel at work for every four miles of road.

ROSS WINANS

FRIEND OF ROYALTY PASSED AWAY YESTERDAY

BALTIMORE, April 26.—Ross Revillon Winans, millionaire, and member of the famous Winans family, died here yesterday. He was sixty-two years old.

Mr. Winans was born in Russia in 1850, while his father, Thomas Winans, was engaged in extending and rebuilding the Continental Railway system in Russia, built by the first Ross Winans, who also perfected the steam locomotive.

Though maintaining a residence in this city and a villa at Newport, Mr. Winans spent the greater part of his life in foreign countries. He was on terms of intimacy with many royal personages. His only daughter, now dead, was married to Prince Henri de Bearn, of Paris.

When Hubert Latham, the French aviator, made his flight over Baltimore, Mr. Winans, who was ill at the time, paid him $500 to circle his residence, in order that the sick man might see an aeroplane for the first and only time in his life.

Grand Concert
ROYAL ATHAENIAN STRING ORCHESTRA
15 Artists of International Fame
ASSOCIATE HALL
Sunday, 8 P.M.
TICKETS 50c, 75c and $1.00

FEMALE BOSTON BULL TERRIER for sale; fine dog for breeding purposes. Inquire at once, 16 Tyler st.

NEW ROOFING FOR CAMPS FOR sale. 36 feet long, 3 feet wide. Address Q., Sun Office.

MARRIED WOMAN WANTED TO room in house and do chamber and kitchen work. None but sober, industrious woman need apply at 201 Central st.

THEATRE VOYONS
A NEW BEGINNING
MARSHALL P. WILDER AND JOHN BUNNY IN COMEDY

RECITAL
BY PUPILS OF
MRS. LILLIAN O'BRIEN-SCANNELL
Colonial Hall
FRIDAY EVENING, APRIL, 26, 1912
TICKETS, 75 CENTS

FOOD SALE
TODAY
By Young Ladies of St. Margaret's Parish.

The Bon Marche
DRY GOODS CO.
SATISFACTION OR YOUR MONEY BACK

BUY A VICTROLA
Of us on easy payment plan at cash price. Largest stock in Lowell.

Save From Two to Six Dollars on That New SUIT or COAT

THE LARGE EASTER BUSINESS NATURALLY LEAVES US WITH ODDS AND ENDS AND BROKEN SIZES. IT IS OUR POLICY TO CLOSE THESE OUT AT REDUCED PRICES. A GOOD ASSORTMENT TO CHOOSE FROM AT SAVING PRICES.

NEW Suits
REDUCED $2.00 TO $6.00

JUNIOR SUITS
These suits are mostly for girls 15 and 17 years, and the markdowns on these odds and ends are from $2.00 to $3.50 each.
$8.75 and $10.00

MISSES' SUITS
A good sized lot of suits for misses and small women. Reduced $2.00 to $5.00 each.
$12.90 and $15.98

WOMEN'S SUITS
A good sized lot of medium sizes; also out sizes. Reduced $2.00 to $6.00 each.
$13.98 and $16.75

NEW Coats
REDUCED $2.00 TO $6.00

JUNIOR COATS
Here are coats for girls 13, 15 and 17 years, only 2 or 3 of a kind. Reduced $2.00 to $4.00.
$5.98 and $8.98

MISSES' COATS
These coats will also fit small women and are mostly in mixtures and light colors. Reduced $2.00 to $5.00.
$9.75 and $12.75

WOMEN'S COATS
Coats in this lot, sizes 34 to 46. Medium or dark colors. Reduced $2.00 to $6.00.
$9.50 and $14.50

Six New Models in Our Waist Department at Popular Prices

Peplum Waist—Of all-over embroidered net and Cluny insertions. Dutch neck, short sleeves. Peplum of net edged with lace. Very new. Special.....$1.98

New Model—In voile. Dutch neck, front trimmed panel effect of point Venice and Val. lace, three-quarter sleeves, lace trimmed, tucked and lace trimmed back. Special $1.98

Waist of Cotton Voile—Front hand embroidered and trimmed with heavy Cluny insertion, three-quarter set-in sleeves, Cluny trimmed collar of lace to match, lace and tucked back. Special $2.98

Waist of All-Over Eyelet Embroidered Batiste—Three-quarter set-in sleeves, lace trimmed, high collar, lace trimmed to match. Special $3.98

Waist of Imported Crepe—With embroidered dots, front trimmed with Macramie lace and crochet buttons, three-quarter set-in sleeves, trimmed with lace to match front, high collar, lace trimmed. Special $5.98

Waist of Cotton Voile—Dutch neck, edged with Irish crochet, fine net yoke with Irish crochet lace, hand embroidered front, three-quarter length sleeves, lace trimmed, tucked back. Special.....$5.98

Handsome Millinery

A NOVELTY POKE—Made of fancy braid and ornamented on left side with large loops of velvet ribbon, brim is faced both front and back with velvet to match trimming. Black and colors, for.....$2.49

MUSHROOM SHAPE—Made of fancy straw braid, edge of brim being of velvet. Trimmed with large Alsatian bow effect of velvet faced with messaline silk. Assorted solid colors and combinations, for.....$2.98

SMART TAILORED DERBY HAT—Made on cape-net frame and finished in good style. Silk velvet facing set off by jaunty "stick-up" of velvet edged with braid. Black and all colors. Price.....$3.98

SPECIAL LOT OF TRIMMED HATS—Hemp, Milan, leghorns, fancy straws combined with silk. Trimmings of imported "stick-ups," flowers, ostrich and fancy feathers. Small, smart suit hats and those more dressy. Black and all colors. Special price.....$4.98

CHILDREN'S TRIMMED HATS—In Milan, fancy straws and rough braids. Trimmed with messaline ribbon and fine flowers. White and all colors. 69c and 98c

KNOX BRAID SAILORS—With gros-grain ribbon trimming. Black and brown .....69c and 98c

SPECIAL LOT OF FLOWERS—For.....9c, 25c, 39c and 49c

Sale of Untrimmed Hats

ALL NEWEST SHAPES AND COLORS.....69c, 98c, $1.49, $1.98

WE ARE SOLE AGENTS IN LOWELL FOR
Queen Quality Shoes
FOR WOMEN

WE ARE SOLE AGENTS IN LOWELL FOR
REGAL SHOES
FOR MEN

WE HAVE A COMPLETE STOCK OF THE FOLLOWING
CORSETS
In Spring and Summer Models

AMERICAN LADY,
LA RESISTA,
IVY, D. H. & C.,
ROYAL WORCESTER,
W. B., NUFORM,
C. B. A LA SPIRITE,
WARNER'S RUST-PROOF,
P. N., CROWN,
THOMPSON GLOVE-FITTING,
CROWN, NEMO,
RENGO BELT,
R. AND G.

SHOWING OF WASH FABRICS - - In Basement | SALE OF DRESS GOODS - - Street Floor

CONANT'S SALES

The plant of Whitcomb Bros., at Barre, Vt., was sold to the highest bidder yesterday by Auctioneers J. E. Conant & Co. of this city. The attendance at the sale was made up of real enthusiastic bidders who were actually tenacious to the finish of the sale. The buyers reached from North Carolina to Northern Vermont, and the sale aggregated to $17,000. Lunch was provided for over 150 people.

C. C. C., Prescott hall, tonight.

COL. ROOSEVELT WON

In the Missouri State Convention After a Long Battle

ST. LOUIS, April 26.—Governor Herbert Hadley and his friends early today swung the Missouri state republican convention for Colonel Roosevelt after a 24 hour deadlock in which the Taft leaders were finally driven to surrender.

Eight delegates at large to the national republican convention, all Roosevelt men, and all instructed by him, were elected after two Taft leaders had been elected and then had resigned their places on the Missouri delegation when the convention voted instructions for Roosevelt.

The convention will go down in the annals of Missouri politics as one of the most stubborn fights in the history of the state republican organization. Mayor Frederick Kreismann of St. Louis and Charles D. Morris of St. Joseph, the latter chairman of the state committee, were the Taft leaders who were elected and who resigned as delegates at large when the state convention voted to instruct the delegation for Roosevelt.

In making their resignations they charged violation of a "gentleman's agreement" by which they declared the Roosevelt managers had assured them that the delegates-at-large would be uninstructed.

Governor Handley replied that he had not been a party to any so-called "Gentleman's agreement." The governor asserted that because of a bitter fight which preceded the formal opening of the convention he had refused to attempt to deliver the votes of the Roosevelt delegates on any proposition.

The final battle after daylight had flooded the big armory and the delegates were almost worn out by their all day and all night struggle was on the question of instructing the eight delegates at large to the national convention. The Taft forces led by members of the St. Louis delegation made a last rally in efforts to prevent that instructions for Col. Roosevelt. But they were swept away by the now dominant Roosevelt tide and by a vote of more than 2 to 1 the Roosevelt forces carried their point, which resulted in the withdrawal of Mayor Kreismann and Chairman Morris as delegates to the Chicago convention and the election of Roosevelt men in their places.

DR. BACON DEAD

He Was an Authority on Yellow Fever

NEW HAVEN, April 26.—Dr. Francis Bacon, an eminent surgeon and alienist and a recognized authority on yellow fever, died at his home here today in the 81st year of his age, after an extended illness. Dr. Bacon was the son of Rev. Dr. Leonard Bacon, a famous abolitionist preacher at Center Congregational church during the Civil war period and was graduated from the Yale Medical school in 1831. He did duty in the yellow fever outbreak in Galveston in 1852, until he himself was stricken, served in the Civil war as surgeon with the second and later with the seventh Connecticut volunteers and was subsequently medical director of the army of the Potomac and after that medical director of the department of the gulf. He was appinted professor of surgery at Yale after the war, holding the chair until 1887. In 1876 he married Miss Georgiana Wolsey of New York, a Civil war nurse. Mrs. Bacon died in 1906.

IN FIGHTING MOOD

Col. Roosevelt to Make Reply to Taft

OYSTER BAY, N. Y., April 26.—Col. Roosevelt left here by automobile this morning to go to New York. He has been working on his speech to be delivered at Worcester tonight and will complete it at his office and during the trip to Worcester. The colonel said that he would reply strongly to President Taft and that in all his New England speeches he would make his answer to Mr. Taft's attacks complete if he did not finish his entire reply to Mr. Taft this evening. The colonel was in jovial mood and thoroughly aroused for fighting.

"I will not use invectives," he said, although he made it plain that his reply would be thoroughly comprehensive. He leaves for Worcester on the two o'clock train this afternoon.

WOUNDED IN LEG

YOUTH WAS INJURED WHILE SHOOTING RATS

WORCESTER, April 26.—Shooting at rats in the Western Union office cellar proved a disastrous pastime for 15-year-old Wallace Lafleur of 119 Piedmont street last night when a bullet from a 22-calibre rifle pierced his leg above the knee.

He claims Danny Coulin of Plymouth street, who is said to own the rifle, fired the shot. Both boys are employed during the day as messengers.

Young Lafleur was taken to the City hospital.

If you want help at home or in your business, try The Sun "Want" column.

Guaranteed Results Progressive Painless Methods

Gold Crowns
Porcelain Crowns
Enamel Crowns
Bridgework

Teeth That Fit

Gold Fillings
Silver Fillings
Platinum Fillings
Porcelain Fillings
Cement Fillings

Painless Extraction FREE When Sets are Ordered

WE EMPLOY ONLY EXPERTS. LADY IN ATTENDANCE

BOSTON PAINLESS DENTAL ROOMS

10-17-18-19 RUNELS BUILDING

Household Articles

IN OUR PAINT DEPT.

For Keeping Out Moths
Camphor Balls.....10c per lb.
Camphorated Red Cedar 10c per lb.
Lavender Camphor Compound 15c per lb.
Tanglefoot, 1 to 25 lb palls
Sanitary Compounds
Mikal $1.50 gal., 85c 1-2 gal.
Creolusoo.....15c pt.
Formaldehyde.....25c bottle
Witch Hazel.....15c pt.
Denatured Alcohol.....15c pt.
Furniture Polishes
Masury's Relustro, the best Furniture Polish.....25c
Liquid Veneer.....25c and 50c
Screen Paint.....15c can
Will make your screens last twice as long.
Floor Paints in all colors
Bronze for Radiators
Radiator Brushes
Window Brushes

Your gardening will be made easier and more profitable if you use one of our

Iron Age Implements

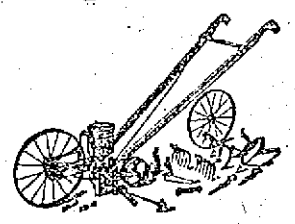

We have them from $3.25 upwards.

One like illustration complete with seeder and all attachments $12.00

SEEDS—We sell only the best that can be grown—fresh northern strains. Buy early. Seeds are scarce in many kinds.

SPRAY PUMPS—We have a complete line of spraying machines for hand and power. Also all the requisites.

The Thompson Hardware Co.

254-256 MERRIMACK STREET

RENOMINATE

PRESIDENT TAFT

FOR A SECOND TERM

HE HAS SECURED

EMPLOYERS' LIABILITY ACT
SAFETY APPLIANCE ACT
PROTECTION OF MINE WORKERS
CHILD LABOR LAW
EIGHT HOUR LAW
ABOLITION OF POISONOUS MATCH-MAKING
RAILROAD RATE ACT
POSTAL SAVINGS BANKS

HE STANDS FOR LABOR AND ITS RIGHTS

HE SAID AT WORCESTER:—

"I believe in Labor Organizations and if I were skilled enough to become a member I should apply for membership."

TAFT LEAGUE OF MASSACHUSETTS
Young's Hotel, Boston

Edgar R. Champlin, Ch. Ex. Com.
William L. Barnard, Secy.

"Talbot's" Special Suits at **$15**

WE sell a lot of suits at higher prices. We advertise them and believe in them, and our suits at lower prices are the best we can buy—BUT OUR STRONGEST LINE, THE GREATEST VALUE IT'S POSSIBLE TO PRODUCE, THE LINE WE PUT OUR BEST THOUGHT AND ENDEAVOR INTO, THE LINE THAT MEETS THE NEEDS OF A HOST OF BUYERS, IS OUR GREAT LINE OF SUITS IN BOTH MEN'S AND YOUNG MEN'S MODELS AT **$15**

Blue Serges, Fancy Stripe Blue Worsteds, Pencil Stripes, Shadow Stripes, Fancy Worsteds, Cheviots, Tweeds, Velours and Scotch Mixtures, a wealth of colors and color combinations are represented in this unmatchable line of stunning suits at **$15**

Suits at Lower Prices and Suits at Higher Prices

YOU don't have to pay a lot of money to get "good clothes" here. We show a great variety of handsome suits at very moderate prices, the newest fabrics and colorings, made up on the latest men's and young men's models, at

$9.75 and $12.75

YOU can indulge your fancy for expensive clothes here, if you choose. "Hart, Schaffner & Marx" make the best in the world. We are sole agents for Lowell, and show a complete line of the newest and nobbiest from these matchless tailors, exclusive styles at

$20, $22, $25, $28

Spring Overcoats IN THE NEW ROUGH FACED COATINGS, THE REGULAR BOX COAT OR THE NEW RAGLAN, BROWNS, GRAYS, OXFORDS AND BLACK VICUNAS. A SPLENDID LINE OF "GOOD COATS" AT

$10, $12, $15, $20, $22, $25

See our Special Fine Black Vicuna Spring Coat, full silk lined, silk faced to the edge, extra good value at **$15**

LOWELL'S "GOOD CLOTHES" STORE

THE TALBOT CLOTHING CO.

American House Blk., Central Street, Corner of Warren.

GEN'L GRANT BURIED

His Funeral Took Place in New York Today

NEW YORK, April 26.—Prominent military and government officials came to this city today to attend the funeral of Major-General Frederick Dent Grant, who died at the hotel Buckingham on April 11. The funeral exercises were deferred until today to wait the arrival of the general's daughter, the Princess Cantacuzene, whose home is in Russia.

The services were in the chapel of Cornelius the Centurion on Governors Island. The little army chapel was too small to allow the admittance of the general public but an opportunity was given to all New York to pay its tribute as the long military procession made its way to the tap or muffled drums over a five mile line of march from the Battery up Broadway, and Fifth avenue to the West Shore ferry at 42nd street. At the latter point the government orders provided for a special train to take the body to West Point for interment. President Taft, Vice-President Sherman and General Leonard Wood were perhaps the most distinguished persons who came to New York today for the funeral. The general's immediate family was all in attendance, including Mrs. Grant, her son, Capt. U. S. Grant, her daughter, the Princess Cantacuzene, the general's sister, Mrs. Nellie Grant Sartoris, and also Mrs. Grant's brother and sister, Judge Honore of Chicago, and Mrs. Potter Palmer.

The pall bearers included Senator Root, Andrew Carnegie, Henry W. Taft, General Tasker H. Bliss, General Horace Porter, General William Crozier, General Barry, General H. G. Sharpe, Hamilton Fish, H. Kohlsaat, Dr. Robert Abbe and others. Honorary pallbearers representing the military order of the Medal of Honor were Gen. Daniel Sickles and General Horatio King.

Bishop Fallows of Chicago and Chaplain Smith of Governors island were chosen to have charge of the services in the chapel and the honor of serving as guard to the caisson.

TELEPHONE ALARM

A telephone alarm yesterday afternoon summoned a portion of the fire department to a damp fire in the rear of the N. Y., N. H. & H. freight house on Maple street. The blaze was quickly extinguished with slight damage.

SAFE IN THE LIFEBOAT

$100,000,000 ESTATE

Claimed by the Descendents of Henry Page

LONDON, April 26.—A romantic inheritance suit came up in the probate court yesterday, the property concerned being, as Marshall Hall, K. C., who appeared for the claimant, said, "in value almost beyond the dreams of avarice." It is worth between $100,000,000 and $150,000,000. Mr. Hall added, "Who has it nobody knows for certain."

The suit was concerned with what is known as the "Page millions." Some 40,000 acres in the county of Middlesex were left by the will of Henry Page, who died in 1829. The executor of the will was Henry Young, who benefited. The present claimant is Mrs. Charlotte Anne Tappenden, a descendant of Henry Page, who alleges that Henry Young exercised undue influence, and she seeks to have Page's will revoked as a preliminary step to proceedings for the recovery of the property which belonged to the Page family.

Mr. Hall admitted it seemed impossible to establish a claim to the lands in question, and the judge declined to revoke a probate granted 80 years ago.

The Page estates extended to the Marble Arch, and comprised a great portion of Northwest London, which has grown an immensely valuable property in the last 50 years.

The Page next of kin recently took possession of three farms, but the tenants refused to pay the rent.

In 1905 about 247 acres were conveyed to Harrow school, apparently without title.

FATALLY BURNED

Roxbury Woman Overcome in House

BOSTON, April 26.—Mrs. Bertha Rooney, 28 years old, was burned to death early yesterday afternoon in her kitchen on the first floor of the three-story dwelling at 76 Circuit street, Roxbury.

Mrs. Mary A. O'Hara of 2618 Washington street, the young woman's mother-in-law, looking out of the window of her house which backs up against the Circuit street dwelling, about 1.45 o'clock, saw smoke coming from the rooms of Mrs. Rooney's.

Mrs. O'Hara hurried over to the house, but the door was locked, so she entered through a window. She found Mrs. Rooney on the floor with her clothing aflame. Mrs. O'Hara smothered the flames with a rug.

Lieut. Driscoll of Engine 14 and Lieut. John J. Hogan of Ladder 4, were passing along Washington street when their attention was called to the fire by Mrs. Delia Walsh. The firemen broke open the door while Mrs. O'Hara was trying to revive the victim. The men were pretty sure the woman was dead and after giving her first aid treatment they put out the fire, which was spreading in the room.

Dr. McCormick of Highland street was sent for and on arriving said the woman had been dead for some time.

It is believed Mrs. Rooney's clothing took fire while she was preparing her dinner. She had recently returned from a hospital.

Her baby, a few weeks old, was in a small room off the kitchen, but was little the worse for the smoke that filled the rooms.

TAFT'S DENIAL

CLAIMS HE DID NOT SAY ROOSEVELT WOULD BE DICTATOR

NEW YORK, April 26.—Before leaving the home of his brother, Henry W. Taft, to attend the memorial exercises for the late Major General Frederick Grant at Governors Island, President Taft issued a formal denial that he had said in his speech at Springfield, Mass., yesterday that "Theodore Roosevelt would be a dictator and stick to the White House like a leech if he were elected for a third term."

The president said:

"I did not use the language attributed to me at Springfield in some despatches in which I am made to say Mr. Roosevelt would be a dictator and stick like a leech."

SHEET METAL WORKERS

The Sheet Metal Workers who came out on strike on Monday morning are still out. With the exception of two shops, the strikers say that about all the others are tied up. Some of the local men who came out have secured work out of town, and one of the strikers informed the writer that many more are contemplating leaving. A meeting will be held at Carpenters hall tomorrow morning at 10 o'clock.

BASEBALL GAME

The Manhattans and the Y. M. C. A. will cross bats at the United States Bunting Cricket grounds tomorrow afternoon at 3 o'clock. During the game the Manhattan orchestra will furnish music.

"Very well, thank you—except for a sore throat."

OFFHAND indifference to "only a sore throat" very often ends in much more serious trouble. Sore throat is a serious ailment in itself. And it doesn't always stop at being just sore throat—Tonsillitis, Laryngitis, Influenza, Quinzy, LaGrippe, even Diptheria—all very easily follow.

If you even suspect a throat affection, it is your duty to forestall trouble. The use of a gargle will not do it—it is superficial aid at best.

Wilfing's Formamint
THE GERM-KILLING THROAT TABLET

obviates every objection to a gargle. The germicidal factor in Formamint reaches every niche and nook in the germ-laden throat—dissolving in the saliva—bathing the throat membrane continuously.

Convenience itself, Formamint can be taken any time—any place—a gargle cannot be used often enough to be effective. Formamint is pleasant to the taste. Sucked in the mouth like candy.

Formamint prevents and destroys germ-infection—other throat tablets may give relief for the moment—but they lack the one great asset of Formamint—ability to kill germs.

Enrico Caruso, the world's greatest tenor, writes:
"I have found Formamint Tablets very pleasant to the taste and beneficial to the throat."

Leo Slezak, the world-famous tenor, writes:
"I find Formamint Tablets simply superb and I recommended them to my friends."

Mme. Adelina Patti, the Queen of Song, writes:
"I have taken Formamint Tablets for some time past and have much pleasure in saying that I find them very beneficial for the throat."

50 Tablets for 50 cents

Seriously consider whether you can afford the risks of not using Formamint. Let us send you a trial tube. Two cents to defray packing and postage will bring it to you.

A. WULFING & CO.
21-G IRVING PLACE NEW YORK

Makers of Sanatogen—the Food Tonic

Write Today for FREE Sample

Upon receipt of a two-cent stamp to pay postage we will gladly send you a FREE trial tube.

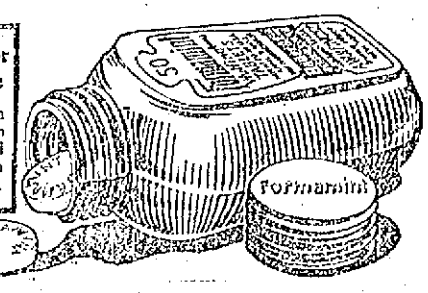

You are SAFE when you buy at RIKER-JAYNES

A Sale of Those Substantial BATH ROOM FITTINGS

Viewed from a sanitary standpoint as well as from the point of usefulness, attractiveness and economy, no Bath Room Fittings can compare with the values offered in Riker-Jaynes warranted line of Solid Brass Heavy Nickel Plated Fixtures.

Before we began selling fixtures the reliable kind were sold almost exclusively through plumbing and specialty houses at prohibitive prices, and then these were the common wire or tin low-priced goods. We absolutely guarantee the perfect construction of our fixtures and warrant them not to rust.

There is such a variety of handsomely designed and useful pieces in our assortment and at such reasonable prices that they prove an irresistable attraction to the lover of the beautiful home.

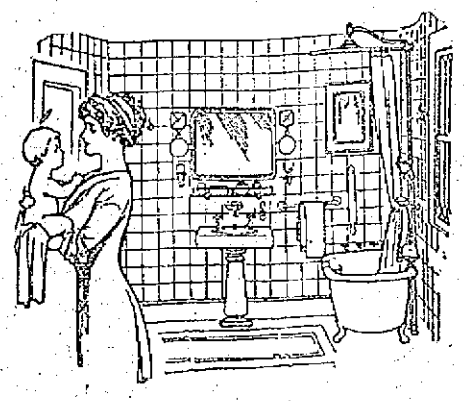

BATH TUB SEAT
Made of oak, edges rounded, highly polished, adjustable hangers covered with rubber, fits any round edge bath tub, size of seat 6 inches by 20 inches. 75c value. Sale price 40c.

TUMBLER AND TOOTH BRUSH HOLDER
One of the best values ever offered in a piece of bathroom fixtures. Made of brass, polished and heavily nickel plated, every one guaranteed. Holds one tumbler and 5 tooth brushes. 50c value. This sale 25c.

SOAP DISH
Made of brass, highly polished and heavily nickel plated; every one guaranteed. Fits over the edge of any bath tub. 50c value. Sale price 39c.

PLATE GLASS MIRROR
For the bathroom. White enamel frame, size 12 inches by 20 inches, mirror ¼-inch thick plate glass with 1-inch bevel, guaranteed moisture proof back. Any mirror proving defective will be replaced. Sale price $2.10.

LOOFAHS
Sometimes called Vegetable Sponges. Especially useful in the bath. Holds water like a sponge. Has a rough surface much desired for its frictional qualities. Usual price 15c. Sale price 7c, 4 for 25c.

GLASS TOWEL BARS
18 inches long, 1 inch through, with heavy cast brass posts; nickel plated. Usual price $1.50. Sale price 80c.

RUBBER BATH MAT
The Lenox Rubber Bath Mat is absolutely necessary to anyone using a porcelain lined tub, as it prevents the possibility of slipping. Size of mat 12 inches by 36 inches. $2.00 value. Sale price $1.69.

SANITARY GLASS SHELF AND BRACKETS
Shelves are made of Plate Glass, ¼-inch thick, two front corners rounded, front and ends of shelf rounded and polished; brackets made of brass, heavily nickel plated. Guaranteed not to rust. Size 5 in. by 24 in., 57c.

BATH MATS
Another lot of these popular priced Bath Mats, size 23 inches by 48 inches, good weight, assorted patterns, red and blue on white; will save its cost many times over by protecting the bathroom floor and rugs. 75c value. Sale price 49c.

NICKEL TOWEL BAR
Heavy Brass Bar and Posts, well nickeled, 24 inches long. 50c value. During sale 39c.

TOOTH BRUSH HOLDER
For 4 brushes, very heavy and simply constructed. Worth 35c. Sale price 23c.

TOILET PAPER HOLDER
Made of extra heavy brass, nickel plated. Best finished paper box made. Two patterns, upright or oblong shape. $1.50 value. Sale price 97c.

BATH TOWELS
White Cotton Turkish Bath Towels, extra heavy weight, hemmed, size 21½ inches by 43½ inches. A good bargain any time at 25c. Sale price 19c each, 35c pair.

WE HAVE—
Comb and Brush Tray, $1.13.
Combination Sets—Tumbler, Tooth Brush and Soap—25c, $2.49.
Match Safes, 25c, $1.39.
Robe Hooks, 15c, 49c.
Razor Strop Hook, 13c.
Soap Dishes, 25c, $1.49.
Shaving Brush and Soap Holders, 15c, 37c.
Sponge Holders, 89c, $1.49.
Toilet Paper Fixtures, 23c, $1.23.
Tooth Brush Holders, 15c, 69c.
Tooth Powder Holders, 25c.
Towel Bars, 36c, $1.98.
Towel Pins, 25c, 49c.
Tumbler Holders, 25c, 98c.
Whisk Broom Holders, 21c.
Wash Cloth Bar, 43c, 67c.
Syringe Holder, 23c.

A SALE OF WELL KNOWN 25-CENT SOAPS 10c

HAY'S HARFINA SOAP
The manufacturers of Hay's Hair Health sent us 360 dozen cakes of this 25c soap, which we will sell at 10c cake.

SPECIAL—
300 dozen Liquozone Soap just in from makers. Sold at 10c and 15c. Sale price 5c a cake

MRS. POTTER'S PEROXIDE SOAP
From Cincinnati we received 600 dozen cakes of this 25c soap, made by the manufacturers of the famous Mrs. Potter's Walnut Hair Stain. 10c cake.

TRANSPARENT GLYCERINE SOAP
Jaynes' Transparent Glycerine Soap, has a delicate odor (rose) gives an elegant white lather. (Large Cake.) 10c, 3 for 25c.

Hand Brushes FREE

Desiring to prove to a greater number of our customers the excellence of **Jaynes' Soothing** and **Healing Soap**, we will present free with each box of 3 cakes an imported, solid back, serviceable Hand Brush. The soap is made of purest ingredients, possessing antiseptic properties and delicately perfumed. We recommend it for the tenderest skins. Box of 3 cakes, with hand brush, total value 48c, during this sale 33c.

Riker's Violet Cerate FREE With Riker's Septone Hair Tonic and Soap.

For 14 days only, to more widely introduce this perfect Hair Tonic and Shampooing Soap, we will give FREE with each bottle a jar of Riker's Violet Cerate (traveling size), regularly sold at 15c.

ALUMINUM SOAP BOX
Oblong; good, tight-fitting cover. Will hold any ordinary oval cake of soap. 35c value. This sale 23c.

GERMAN NAIL ENAMEL
In celluloid case; gives an elegant high polish to the finger nails. Regular price 15c. This sale 9c, 3 for 25c.

PARISIAN IVORY VANITY BOX
With mirror; the right size to carry. Regular price 35c. This sale 23c.

PARISIAN MANICURE SET
Containing the following pieces: One 3½-inch chamois covered nail polisher, one cake nail polish, one piece velvet pumice stone, one manicure stick, four short and four long flexible emery boards. Extra value at 25c. This sale 15c.

WHISK BROOM HOLDER
An extremely handy device, beautifully designed, well nickeled, to take care of that never-to-be-found whisk broom. Usual price 25c. Sale price 15c.

STERNAU SHOWER BATH SPRAY
Complete with all attachments. Spray ring and rubber curtain. Usually sold for $12.50 and $15.00. Our price $9.48.

McDONALD'S HONE RAZOR STROP
This strop is guaranteed not to injure a razor in any way and will give the finest cutting edge. No necessity for having your razor honed if you own a hone strop. Regular price 75c. Sale price 59c.

IN OUR SICK ROOM SUPPLY DEPARTMENT

SALE OF DOUCHE PANS

ALUMINIZED STEEL
made of light weight, but durable metal with Special Process Aluminized finish. This pan is both sanitary and serviceable. Should sell at $1.50. Sale price, 79c.

NU-ZINC
made of extra heavy zinc and preferred by many because of pliability of metal. Usually sold at 75c to $1.00, during this week, 49c.

DOMESTIC ENAMELED
Best white enamel on steel, made by an American manufacturer. $1.00 value. Our price, 70c.

IMPORTED ENAMELED
Very best white enamel on best grade steel. These pans combine durability and light weight. $1.50 value. Our price, $1.17.

Irrigator Outfit

This outfit consists of one white enameled 2-qt. Irrigator, 5 feet corrugated red rubber tubing, 3 hard rubber slip pipes, one shutoff and one hook for hanging. Worth $1.75. This week, $1.17.

BRUSHES

We take great pride in our showing of bristle goods, and feel justified in our claim that we offer a more excellent assortment of all kinds of brushes at honest prices than can be found anywhere in New England.

To the average person a brush is a brush. To the expert buyer—and there are indeed few in this country—nothing is more difficult to purchase advantageously.

Our brush buyers are conceded experts who know brush values, who can distinguish at a glance the difference between a Japanese and a German, French or English product; who can discover the humbuggery so frequently practised; who can tell the method used in construction and the wearing qualities and we can pass this expert knowledge along to you. To be safe in brush buying you should buy in a Riker-Jaynes store.

SPECIAL HAIR BRUSH

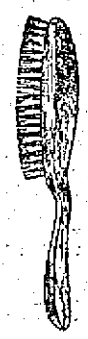

Pure Bristles, one-piece solid back, in Ebony or Rosewood; assorted patterns, some wide, some narrow; a brush to suit every one. 65c value. This sale 49c.

Every leading maker of hair brushes in this country and Europe is represented in our assortment. A style and shape to suit every one at prices from 23c to $12.39.

SHAMPOO BRUSH

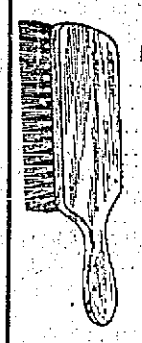

Hard wood back, guaranteed not to crack; eleven rows unbleached stiff bristles; will wear for years. 50c value. This sale 39c.

RIKER'S SPECIAL TOOTH BRUSH
Made by Kent, the leading maker of brushes in England. This guarantees the quality. Owing to the shape of the brush it will reach between every tooth, cleanse every crevice; each tuft of bristles is pointed and plenty of space between tufts, so the brush is easily kept dry and sanitary. Every brush guaranteed. A new one free if bristles come out. 35c each.

TOOTH BRUSH

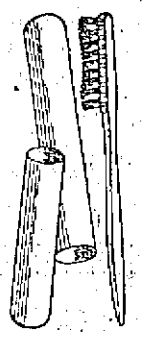

Transparent celluloid handle, 4 rows good quality bristles, in a white celluloid case. 50c value. This sale 29c.

TOOTH BRUSHES—SPECIAL
Imported all-bristle different style handles, solid and ventilated backs; a variety of patterns to select from, so each member of the family can have a different style brush. Good value at 15c or 20c. Sale price 7c each, 79c dozen. Only 1 dozen to a customer.

SPECIAL

SPIRAEA LINEN—A fine box of Linen Stationery, contains 24 envelopes and 24 sheets of writing paper. Regular 25c value.

13c a box, 2 boxes 25c

20 Stores in New England. Shop at the Nearest
We give Legal Trading Stamps.
119-123 MERRIMACK ST., LOWELL
RIKER-JAYNES DRUG STORES
You are SAFE when you buy at Riker-Jaynes
70 Stores In New England, New York, New Jersey

SPECIAL

For the remainder of this week Strawberry Ice Cream Soda (This season's berries), half price..... 5c

I DEMAND YOUR PRESENCE

TODAY and TOMORROW

Icebergs Send Clothing Prices to the Bottom

The unusual multiplicity of icebergs off the New England Coast has rendered the weather, so far this Spring, so beastly that people are almost justified in their belief that we are not going to have any more of the delightful Summers that New England used to have. But the Summer will come as it always did, in spite of the present poor weather. In the meantime the weather has stopped most people from ordering summer clothes. I feel it all over my circuit of chain stores. All the merchants feel it.

I HAVE DECIDED TO WAIT NO LONGER FOR GOOD WEATHER; I WANT TO UNLOAD, I WANT BUSINESS. I AM GOING TO GET IT. WITH THAT END IN VIEW, AND TO LICK THE DULLNESS THAT USUALLY FOLLOWS A HOLIDAY, PATRIOTS DAY,

I Offer for Friday and Saturday Suit to Order $12.50

A PAIR OF $5.00 PANTS ABSOLUTELY FREE

And A Pair of FREE PANTS

Dull season prices prevail from now on. I expect the doubtful persons from the four corners of Lowell to call upon me to investigate my claims, to scrutinize the greatest stock of woolens I ever offered at the price and order clothing now while the weather depresses me. Worsteds, Cheviots, Tweeds, Blue Serges and a store full of Brown novelties.

MITCHELL, THE TAILOR 24 CENTRAL ST. LOWELL Open Evenings Till 9

PRESIDENT TAFT

Will Deliver Speech in Lowell Next Monday Afternoon

President Taft will be in Lowell next Monday afternoon unless there should come a hitch in present arrangements. Asked if it was a fact that President Taft was coming to Lowell on Monday of next week, Congressman Ames said: "Unless plans should miscarry President Taft will visit Lowell next Monday afternoon. I understand that he will remain here for a few hours."

According to arrangements the president will speak on the South common if the day is fine and if the weather is not in keeping with an open air meeting he will speak in the Opera House.

The first news of President Taft's proposed visit to Lowell on Monday next was received by special despatch to The Sun office from Boston. The message read that Mr. Taft would arrive in Lowell on Monday afternoon, April 29.

TWO LOCAL BANKS

Have Been Attached by Mrs. Phelps, a Boston Woman

Judge Frederick Fisher of this city appeared before Judge Crosby at the equity session in Boston this morning and asked for a reduction or a dissolution of a $500,000 attachment which has been filed against the Lowell Institution for Savings as principal and the Union National bank of this city as trustee, on the grounds that the attachment if in force will practically cripple the pay roll of the local mills, the attachment having been filed by Della Phelps of Boston.

Mrs. Phelps is the daughter of a wealthy Boston merchant who died a few years ago. She acted as her own attorney and told the judge that her father died several years ago leaving property mortgaged to the Lowell Institution for Savings. She claimed the said institution raised the interest on the mortgages, forcing her as executor of the estate to sell her equity at great loss.

The attachment was filed a few days ago but has not yet been returned.

Judge Fisher represented the banks and explained to the court that tomorrow is pay day in the Lowell mills. He said the Lowell Institution for Savings deposits its money at the Union National bank, and that the latter bank does business with the mills. He also explained that the great many operatives of Lowell, representing all nationalities would be greatly affected if they did not receive their weekly earnings tomorrow as a consequence of the attachment. He said it would surely create a panic among the workers and probably a run on the different local banks, for, as he said, it would be hard to explain to these different people that the banks are solvent but are prevented from giving out their money by the court, and the result would be that the depositors among the working class would lose confidence in the banks.

On these grounds Judge Fisher asked that a reduction or a dissolution of the attachment be granted. Judge Crosby took the matter under advisement and said he would render his decision tomorrow morning.

CANDIDATES BUSY

Great Interest in Primaries Tuesday

BOSTON, April 26.—With presidential aspirants rushing into the state daily, congressmen making nightly speeches from the stump in nearly all districts and the knowledge that the political attention of the country is concentrated on Massachusetts, the republican and democratic voters are gradually becoming awakened to the importance from a national standpoint of next Tuesday's presidential primaries. Scarcely had President Taft disappeared over the borders after his first fighting speech in the pre-convention campaign when Col. Theodore Roosevelt came flying over from New York to meet crowds in Worcester today, in Bristol county tomorrow forenoon and afternoon, in this city tomorrow night and in the Merrimack valley on Monday. It was expected that Col. Roosevelt would have the final word in the republican debate but today the Taft leaders announced that the president would take up the Roosevelt trail on Monday, speaking in Fall River, New Bedford, Taunton, Brockton, Haverhill, Lawrence and Lowell.

In addition Governor Wilson will hold rallies tonight and tomorrow and the Clark supporters will also be heard between now and the primaries.

FAKE TELEGRAMS

CAUSED ARREST OF A NEW YORK MAN

NEW YORK, April 26.—Since the Titanic sank many persons living in Brooklyn have received fake telegrams, most of them purporting to come from some one in possession of "full information," but who at that moment was detained on Ellis Island. The telegrams, according to the police, began to appear several months ago, but multiplied after the recent disaster.

Yesterday Detective Brosnan of the Brooklyn bureau arrested Isadore Jaffe, 19 years old, of 434 Myrtle avenue, on the specific charge that he had delivered a fake telegram to Julian Baldwin of 176 Prospect place and had collected 50 cents for it.

Jaffe is a butcher's helper, but the police say that he has put in most of his spare time collecting hundreds of half dollars for messages written out by himself on telegraph blanks and then delivered. He was locked up in the Adams street precinct on a charge of petty larceny after Baldwin had identified him as the deliverer of the message which he received. The message said: "Please come to Ellis Island at once. Ask for Frank Johnston, who will give you full particulars."

THE TITANIC WRECK

Was Foretold by Morgan Robertson

NEW YORK, April 26.—Morgan Robertson, one of the foremost living writers of sea stories, has proved that he is a prophet as well as a teller of tales. Fifteen years ago he wrote a novelette that he called "The Wreck

of the Titan." It told of the destruction of the largest and finest steamer ever constructed, the wreck being caused by an iceberg in the immediate vicinity of the scene of the Titanic catastrophe. The similarity of names in the imaginary wreck and that of the boat that actually went down is not the only striking feature of the story. Mr. Robertson followed the sea for many years before he took up literature.

IN BANKRUPTCY

MAN SAYS HE PAID $3500 RANSOM FOR BOY

NEW YORK, April 26.—A petition in bankruptcy was filed yesterday against the firm of C. Di Fiore & Co., dealers in wines and Italian products at 90 Macdougal street. Cosimo Di Fiore, head of the firm, is the father of six-year-old Joseph Di Fiore, who either wandered away or was kidnapped from his father's house on March 28 and was found in East New York on April 17.

Lawyer Samuel F. Frank, who is pressing the case for Di Fiore's creditors, said that Di Fiore had told friends it cost him $3500 to get his boy back. The creditors on the bankruptcy petition are Giacoma Costa, $784; E. Mariani & Co., $378, and the Italian Vineyard company, $40.

CONFLICTING STORIES TOLD BY CREW OF TITANIC

WASHINGTON, April 26.—Out of a mass of testimony taken from the members of the crew of the steamer Titanic by individual members of the senate committee who worked nearly all last night, came several conflicting statements as to the judgment of officials and sailors on the gravity of the vessel's condition after colliding with the iceberg Sunday, April 14. The declaration that he was warned 15 minutes after the crash that he did not have half an hour to live and to keep the information quiet and that this warning came indirectly from Manager Andrews of the firm of Harland & Wolff, builders of the Titanic, who went down with the ship, was made by Samuel Hemming, a seaman. Hemming declared that he had been awakened from his sleep by the slight shock of the collision and had gone back to bed but was soon alarmed by one of the ship's joiners, who rushed in and ordered him and others to turn out.

The boatswain came in and said: "You fellows have not half an hour to live."

Hemming said that he was told that the information came from Mr. Andrews.

Other witnesses declared that they did not get such a warning and that many of them were "skylarking" and joking after the accident.

Several sailors told of seeing J. Bruce Ismay, president of the International Mercantile Marine Co. after the collision and on his escape from the ship. Some said that Ismay added women and children into the boats.

George Rowe, a quartermaster, in charge of the boat in which Ismay left the Titanic, said that Mr. Ismay did not get into the boat until women and children had failed to respond to a call. Ismay, he declared, was not ordered into the boat until it was about to be lowered. Ismay, he said, issued no orders in the lifeboat, leaving him (Rowe) in absolute charge.

The action of the committee in taking the sailors separately and questioning them, made glad hearts of 25 members of the crew of the sunken ship who were willing witnesses because of their intense desire to return to their homes in England. The evidence brought out by the individual method of examination was said to have disclosed the fact that the lifeboats on the Titanic not only were difficult of access when swung out on the davits but were not fully equipped.

P. A. S. Franklin, vice president of the International Mercantile Marine, was called to the stand and was questioned further in an effort to learn whether news of the disaster was held back by the White Star line. Mr. Franklin insisted there was no suppression.

METHOD OF LOADING BOATS CRITICISED BY OPERATOR

WASHINGTON, April 26.—Wireless Operator Evans of the Leyland liner Californian, was the first witness in the senate committee's investigation of the Titanic disaster today. He was sharply questioned by Chairman Smith of the committee. Evans criticized the method of loading the boats with the heavy loss of life among the women and children. Evans was examined by Senator Smith last night and the purport of his testimony was made public today.

Evans told Senator Smith that when the boats were swung out they were at least three feet out from the steamer's deck which was 70 feet above the sea. The height was so terrifying that women refused to attempt the jump. Several were thrown bodily across the gap, Evans said, and one was propelled with such force that she went over the far side of the boat and was saved from plunging into the sea by her shoe, which caught in an oarlock.

"Babies and children," said Evans, "were tossed into the boats like sacks of grain. There was no other way."

Senator Smith further announced that a lamp trimmer on the Titanic, whom he examined last night declared there were no lights in the lifeboats. He said that after four boats had cleared the ship he went to the storeroom and discovered the lamps, flares and oil there. By order of the captain he said, he hurriedly equipped as many of the remaining boats as he could. The other senators of the committee put in a strenuous night with their quotas of witnesses but none finished with his share of the work of elimination.

The inquiry proper was resumed at 10.15 a. m. with P. A. Franklin, vice president of the White Star line, as the first witness. The delay in meeting was due to a conference between the members of the committee to extend their plans for expediting the inquiry and releasing as quickly as possible the officers and men of the Titanic who have been held in this country subject to the call of the committee.

Continued to page thirteen.

Tripletoe REGISTERED

Men's Children's Women's

Silk-Lisle HOSIERY

SIX WEEKS' EXTRA WEAR Our yarn buyers pro' cure only the very cream of quality of Egyptian Silk Lisle for making "Tripletoe" Hosiery.

Then our knitting experts see to it that just the right degree of elasticity is given to each weight. And they put four threads of this yarn in the heels and toes.

We could save, as many do, by using "dull yarn" for the extra weave in heel and toe, but then we couldn't promise the extra wear. So we stick to the higher priced "bright yarn" that has life and wear in it.

So we can promise you at least six weeks' extra wear on "Tripletoes" and at only 25c a pair. In all colors, black and white. Fast dyes. For men, women and children. Weights for rugged wear and the most beautiful sheer weaves for dress. Your dealer will show you.

GLIDDEN, HYDE & CO., Boston

LOWELL SOCIAL and ATHLETIC CLUB

Andy Flanigan vs. Eddy Flynn
Young Edmunds vs. Charlie Aunstos
Gardner Brooks vs. Young Donnellan
Bert Sylvester vs. Young Kelliher

Mathew Hall, Friday, April 26

LOWELL, FRIDAY, APRIL 26, 1912

A. G. POLLARD COMPANY

THE STORE FOR THRIFTY PEOPLE

CAKE SALE TODAY—BY THE LADIES OF THE FIRST CONGREGATIONAL CHURCH. MERRIMACK STREET—CENTRE TABLE

ANNUAL SALE OF PONGEE SILKS

STARTED THIS MORNING

3000 yards of Mill Remnants at less than half price. These silks are for spring and summer wear, and can be bought for less than half price.

ONE LOT OF 50 INCH PONGEE—Medium weight, fine quality in large range of colorings, white, copenhagen blue, old rose, reseda, cardinal, brown, tan, gray, light blue, canary, green and the natural Pongee color. Regular price $1.50 yard.....Only 59c yard

ONE LOT OF EXTRA HEAVY QUALITY—Very handsome for jackets and coats, yard wide. Regular price $1.75 .....Only 59c yard

ONE SMALL LOT EXTRA HEAVY QUALITY—50 inches wide. Regular price $2.50.....Only 98c yard

ON SALE AT SILK DEPT. PALMER STREET

FRIDAY AND SATURDAY—SPECIAL VALUES IN Rugs and Curtains

$35 Brussel 9x12 Rugs—Best 10 wire, 5 frame weave, perfect goods.....$20.00

$30 Brussels 8 1-4x10 1-2 Rugs—Best 10 wire, 5 frame weave, perfect goods.....$18.00

$25 Axminster Rugs—Size 8 1-4x10 1-2 ft., slightly imperfect $12.98

$27.50 Axminster Rugs—Size 9x12 ft., slightly imperfect $14.98

Small Rugs at Small Prices to Close Out—

$8.00 36x72 Wiltons.....$5.98

$7.00 27x54 .....$3.98

Tapestry Brussels Weave—For this sale only.

8 1-4x10 1-2 ft., worth $14.....$8.00 and $9.00

9x12 ft., worth $16.....$9.00 and $10.00

Wool and Fibre Rugs—For summer wear.

6x9 ft. $4.98

7 1-2x10 1-2 ft. $5.49

8 1-4x10 1-2 ft. $5.98

9x12 ft. $6.98

$2.75 Axminster—27x58, perfect goods.....$1.98

$4.00 Axminster—36x72, perfect goods.....$2.98

CURTAIN VALUES

See These New French Scrims—In imitation hand drawn, hemstitched, stripe or blocked. 29c, 35c to 42c yard

A New Lot of Fine French Repp Cretonne and Linen Taffetas—36 in. wide, fast colors, remnants .....25c yard
Regular 50c to 62c goods.

$3.00 Soutache Braided Curtains—Heavy cable nets, white and Arabs.....$1.75 a pair

Irish Point Lace—By the yard, for sash or long curtains; some with loops ready to hang. 75c, 89c to $1.25 a yard

Irish Point Lace Curtains—

190 pairs of $3.50 quality, 4 styles....$1.98 pair

50 pairs of $7.50 quality, 8 styles.....$5.00 pair

50 pairs of $10 quality, 3 styles.....$7.50 pair

25 pairs of $12.50 quality, 2 styles....$8.00 pair

3 Extra Values—Unequaled—Extra sizes, 9x11 ft., Velvet $10.00

9x12 ft., Velvet $12.00

11 1-4x12 ft., Axminster $17.50

75c Quality Ruffled Muslin 5 Tucks Curtains—49c a pair

All Our 98c Scrim Curtains—White, cream and Arabian. Sale .....79c a pair

All Our $1.25 and $1.50 Printed Scrim Long Curtains—Sale .....98c a pair

Straight Edge Muslin Curtains, 49c pr., reg. 75c

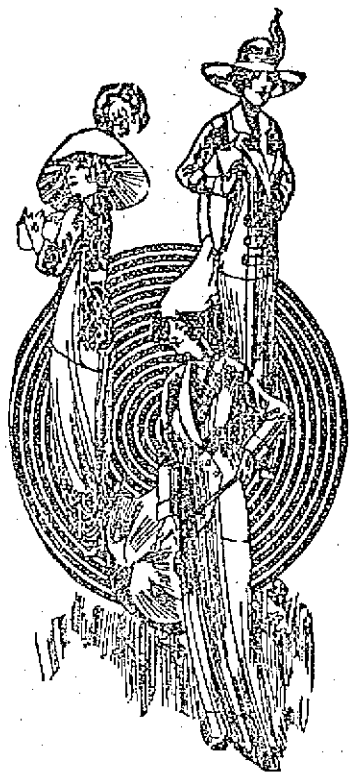

Ladies' Tailored Suits —AT— REDUCED PRICES

$18.50 TAILORED SUITS, $10.00

A small lot of $18.50 Suits reduced to $10.00.

$25 TAILORED SUITS, $18.50

Odds and ends from our $25 Suits, now marked $18.50

BARGAINS IN WAISTS—

$1.98 Tailored and Lingerie Waists.....98c
One table of $1.98 Waists, marked 98c for Friday and Saturday.

CLOAK DEPARTMENT SECOND FLOOR

Good Hosiery Values

The kind you read about but seldom see.

Children's Tan Cotton Hose—Fine gauze, double toe and heel .....12 1-2c pair

Ladis' Black Gauze Hose—Double sole, spliced heels .....12 1-2c pair

Ladies' Tan Gauze Hose—Double soles and high spliced heels.....12 1-2c pair

Another Case of Burson Seconds—In all black, 17c, were 25c

LADIES' JERSEY UNDERWEAR AT 1-3 OFF

Ladies' Jersey Vests—Shaped, low neck, sleeveless; low neck, short sleeves.....19c, were 25c

Ladies' Jersey Shaped Pants—With yoke band, lace trimmed .....19c, were 25c

Ladies' Jersey Union Suits—Low neck, sleeveless, lace trimmed.....38c, were 50c

Hosiery Department Street Floor

Striking Values in Ladies' and Children's

MUSLIN UNDERWEAR

That Will Appeal to the Wearers of Same

Children's Drawers—Small size; 25c value for 17c; 19c value for 13c; 12 1-2c value for 7c.

Combination Drawers and Cover—Assorted styles; $1 value for 62c; 79c value for 59c.

Combination Cover and Skirt—Cover and Drawers—These are made of fine nainsook and trimmed with fine lace and hamburg in odd sizes; $1.98 value for $1.15; $1.50 value for $1.00.

Combination Cover and Drawers—$3.98 value for $2.50; $2.98 value for $1.79.

Combination Cover and Skirt—Size 38, $3.98 value and $2.98 value for $1.98.

Gowns—Slightly soiled, in odd sizes, low and high neck, $2.98 value for $1.98; $1.98 value for $1.50; $1.50 value for $1; $1 value for 79c, and 79c value for 59c.

Muslin Underwear Dept. Second Floor

Look

At These Values in

Footwear

For MEN, WOMEN and CHILDREN

Men's $4 Crossett's Low Shoes at...$1.98

Mostly all Patent Colt, in all sizes and styles; also Tan Russia Calf and Gun Metal Calf in $3.00 grade.

Boys' $1.50 School Shoes at 98c—

Box Calf blucher, heavy sole, medium and wide toe, all sizes up to 5 1-2.

Girls' $1.50 Boston School Shoes at 98c—

About 400 pairs of the well known advertised School Shoes, made in Vici Kid lace shoes with Patent tip.

Women's $3 and $3.50 Shoes at $1.98

Mostly all made by the Cross Shoe Co., Goodyear welt, in boots, oxfords and pumps, made in all styles in Patent Colt, Gun Metal Calf, Vici Kid and Russia Calf.

Women's $1.50 Shoes and Oxfords 98c

Tan and black Kid Blucher and button shoes, low cut shoes in all leathers and styles.

Children's 75c and $1.00 Shoes at 49c

Sizes from 2 to 11, made in black and tan Kid, Gun Metal and Patent leather, in lace, blucher and button.

Boys' Black Tennis Oxfords at 49c

All sizes up to 5 1-2, black Canvas with rubber soles.

Shoe Dept. Basement

Sale of BOYS' SUITS —AT— $2.89

660 BOYS' SPRING SUITS and REEFERS

ON SALE THIS MORNING

At Manufacturer's Prices

660 BOYS' SPRING SUITS AND REEFERS—

Odd lot from the manufacturer, bought at a large discount from regular prices. Boys' two piece suits, double breasted, for boys of 7 to 17 years; Russian suits with military collars and sailor collars and Sailor suits for boys of 2 1-2 to 10 years; Suits made of all new spring material in the latest colors, fine worsted serges, cassimere and Scotch mixtures: Suits made in all the latest models to retail from $4.00 to $5.00. All one price, suit..... $2.89

REEFERS—About 120 Boys' Reefers, for boys of 2 1-2 to 10 years, made of fine serge covert cloth and Scotch mixtures, with or without velvet collars, $4.00 and $5.00 values, at..... $2.89

Basement Bargain Department

PALMER STREET SECTION

Turkish Towels—One case of bleached Turkish Towels, hemmed, good size, and very absorbent; 10c value, at 7½c each.

Huck Towels—Huck Towels, good quality, plain white and fast-color borders, large size and very absorbent; 10c and 12½c value at 7½c each.

Curtain Muslin—Just received a new lot of fine Curtain Muslin, fine quality, large variety of patterns, 36 inches wide in full pieces; 12½c and 15c value at 10c yard.

Long Cloth—Long Cloth, nice and fine quality, in 10-yard piece, two pieces to the piece; regular 15c value at only $1.05 piece.

Apron Gingham—Best quality of Apron Gingham, full pieces, even and broken checks and fast colors; 8c value at 6½c yard.

Bed Comforters—Five doz. Summer Comforters, filled with best quality of white cotton batting, covered with fine silkoline, both sides; $2.00 value at $1.50 each.

Shirting Cheviots—About 1500 yards of 32-inch wide best Shirting Cheviot remnants, large variety of patterns in plain and fancy weave, good material for men's shirts, boys' blouses and wash skirts; 12½c value on the piece at 8c yard.

Laces—Torchon and Linen Laces, nice fine quality, edges and insertion for trimmings of fine underwear; 10c value at 5c yard.

MERRIMACK STREET SECTION

Children's Dresses—Made of fine linen in plain colors, well made, for children of 2 to 6 years; 39c value at 19c each.

Children's Dresses—Dresses made of fine mercerized chambray and pongee, nicely trimmed, at 39c each.

Children's Rompers—Rompers made of good khaki cloth, well made, cut good full size, 50c value, at 25c each.

House Dresses—30 dozen Ladies' House Dresses, made of fine mercerized chambray, nicely trimmed with plaid gingham and made low neck, $1 value, at 55c each. For two days only.

Night Gowns—About 30 dozen Ladies' Night Gowns, made of good cotton, full size, high and low neck, well trimmed with fine tucks and embroidery, 50c value. At 39c each.

At 98c Each—Large assortment of Ladies' White Shirt Waists, made of fine lawn batiste and fine cotton voile, nicely trimmed and embroidered, all new spring models, $1.25 and $1.00 value. All one price, 98c each.

MEN'S DEPT., BASEMENT

Men's Neglige Shirts—Men's Neglige Shirts, all new spring patterns, coat styles, made of good fast color material, cheviots, madras and fine percales. At 48c each.

Boys' Negligee Shirts—Shirts made of good fast color, material all new, spring patterns. At 45c each.

Men's Jersey Underwear—Men's Jersey Ribbed Underwear, nice, fine quality, made of two thread comb yarn, shirt and drawers in all sizes, 50c value. At 39c each.

Men's Balbriggan Underwear—Just received from the mill, two cases of fine Balbriggan Underwear, short sleeve shirts, drawers made with reinforced gussets and fine jean waist band, 50c value. At 39c each.

PRESIDENT TAFT

Spoke Over Telephone to Journalists

NEW YORK, April 26.—Representative journalists from all over the country were brought together last night at the annual banquet of the Associated Press and the American Newspaper Publishers' Association, held in the ball room of the Waldorf-Astoria hotel. The entertainment provided for them, which was interesting throughout, was novel in character in some of its features.

The telephone played a prominent part. President Taft, although in Boston, addressed all the 700 guests over the long distance wires of the American Telephone & Telegraph company.

In like manner Premier Borden of Canada addressed the guests by long distance telephone from Hot Springs, Va. Intermingled with these addresses were songs over the telephone wires by several well known singers.

Thomas A. Edison, who was introduced as "the first American" and Dr. Alexander Graham Bell, the inventor of the telephone, who made last night's long distance entertainment possible, were given enthusiastic rising teasts.

President Bruce Haldeman of the American Newspaper Publishers' Association referred to the fact that Maj. Archibald Butt was a guest of honor at the banquet a year ago and he eulogized the president's former aide, and "all heroes of the Titanic" for whom he proposed a rising, silent toast. The toast was given with all reverence.

President Taft's address came over the wires at this juncture. It was received with great applause and laughter. The president said:

"I shall not weight my message to you with an expression of my respect for the concentrated power in this country which you gentlemen represent. The safety of the country lies in the fact that you neutralize each other, and in the growing conviction of the country that the truth is not in you but that it lies between you. I am not thereby consigning you all to an Ananias club, however strong your desire for close association under some banner, but I am explaining to you how each one of you saves the country from the rest.

"I shall stop now in order to avoid any fancied explosion of my boom, for I wish to give no one of my supporters any excuse for treating me as a dissolving view and kissing me farewell with sweet compliment.

"My dear fellow craftsmen, engaged with me in uplifting society at so much per, good night! Pax Vobiscum!

Premier Borden spoke on the responsibility and opportunities of the uncorrupted press and expressed the hope that Great Britain and America would always unite in a common effort to attain the highest standards of civilization.

SOCIAL AND FRATERNAL

The regular meeting of Ladd & Whitney Circle, Ladies of the G. A. R., was held Wednesday evening. Josie Blaisdell presided and considerable business was transacted. The usual bean supper was served. The next meeting will be held May 8.

Spindle City Lodge

Spindle City Lodge, No. 32, Companions of America, met last evening in Post 120, G. A. R. hall, and after the business session there was an entertainment. Visitors were present from Lawrence and other places.

Court Wamesit

A special electric, crowded with members of Wamesit lodge, Knights of Pythias, left Merrimack square last night at 6.45, bound for Boston, where the Lowell knights visited Bay State lodge of that city. A most enjoyable entertainment and a banquet were provided for the visitors.

Washington Commandery

Washington Commandery, No. 31, U. O. G. T., held a meeting at their hall, Branch street, N. W. Matthews, Jr., gave a report of the grand lodge session held in Boston yesterday. He reported that Arthur L. Gray had been re-elected grand secretary, and also a delegate to the supreme commandery. After the regular meeting lunch was served by the good of the order committee, and Frank J. Spaulding gave selections on his graphophone.

INDIAN RUNNER

Greeted by Members of Penobscot Tribe

OLDTOWN, Me., April 26.—With flashing eyes and much show of indignation, Andrew Sockalexis, the Indian runner, denied emphatically the report in Boston that he had at one time run a race with Henri St. Yves, the French professional, which would affect his amateur standing, when interviewed last night at his home on Indian Island.

"It's all a lie, an awful lie," said the Indian. "I don't know St. Yves; I never saw him; I never raced with him. I have been in only four races in all my life. I ran last year in the Boston marathon and at the Brockton fair.

"Last fall I ran in a little race with the boys of the Bangor Y. M. C. A. and in the last B. A. A. marathon. These are the only times I have ever heard a starter's pistol. You can tell all my friends so; I do not lie."

Sockalexis is keeping in trim by systematic cross country running, doing about ten miles a day over the roads about the city, which are very rough and even muddy at this time of the year. There was a big time on the island last night, when about every member of the tribe, from the grizzled old chiefs to the toddling papooses, gathered in one of the island halls for a grand pow-wow in honor of Andrew Sockalexis.

The program opened with a concert by artists from the city proper and by the famous Indian Island quartet. Louis Sockalexis, the once famous baseball player, a cousin of Andrew Sockalexis, was general master of ceremonies and contributed a solo, "Everybody has their eyes on me," and gave a monologue as an encore.

At the end of the program Louis Sockalexis made a speech in which he introduced Andrew Sockalexis as the lad who would show them across the water how a Penobscot Indian could run. Andrew was quite overcome with the attention and made a brief reply, saying that he would do his best.

He was greeted with wild cheers and the war cries of the tribe. Then came a big banquet at which more than 150 sat down, and the festivities wound up with a dance. Every Indian on the island is a devoted friend of Andrew Sockalexis, who has always been a quiet, studious, good-natured boy. Since he was five or six years old he has delighted in running and years ago outstripped all of the boys on the island.

LOWELL BOYS

MADE GOOD SHOWING IN PRIZE DRILL

The annual prize drill under the auspices of the Massachusetts Institute of Technology was held in Boston on Wednesday evening. Lowell High entered and made a good showing. The rules limit each squad to three men and they must drill individually. The number of entries is then reduced to eight and the winners selected. The first man gets eight points and a gold medal, the second man gets seven points and a silver medal, the third man gets six points and so on down. The school getting the most points gets a shield.

The representatives of Lowell were Lieut. Walter Wilson, Co. A; Sergt. Raymond Messer, Co. C, and Private Edward Deslandes, Co. A. The substitutes were: (1st) First Sergt. Napoleon Vigeant, Co. H; (2nd) Capt. Wallace Safford, Co. C, and Lieut. George Wilkins, Co. B.

In the last eight men Lowell had two, Lieut. Wilson and Private Deslandes, and they got fourth and fifth places respectively.

Medford got the shield with 14 points (first place and third place). Lowell got second place with eight points (fourth and fifth places), and Stone was third with seven points (second place).

Although the first individual prize and the shield went to Medford and the second individual prize to Stoneham, Lowell made a good showing and a good record.

If you want help at home or in your business, try The Sun "Want" column.

LADIES YOU CAN NOW BUY YOUR HATS DIRECT AT WHOLESALE PRICES

OUR LOWELL BRANCH, 158 Merrimack Street, (Up one short flight) opened up with immense crowds. In all the large cities of the country—just as here in your city—the milliners and ladies fairly besiege our wholesale rooms. We make no distinction. Any lady can come here and buy her Millinery direct at WHOLESALE PRICES FOR CASH just the same as the retail stores buy their goods. The saving is easily seen. We invite you to make comparisons between OUR WHOLESALE PRICES and the RETAIL PRICES ELSEWHERE.

Just received from our wholesale headquarters in New York in time for Saturday's selling.
220 Ready-to-Wear
Trimmed Hats
Made out of imported braids trimmed with stick-ups and plumes. Retailed at $2.98 to $15. Our wholesale prices direct
$1.49 to $4.98

Come With Your Friends Tomorrow. We Remain Open Saturday and Monday Nights Till 10. OTHER DAYS TILL 6. P. M.

LATEST 1912 SAILORS

We are selling thousands of these in our stores direct to consumers at wholesale. We offer a leader in "The Bronx"—extra fine sailor, $1.50 retail, 4-button, black or blue braids, fine silk bow and band, leather sweat bands. Our wholesale price direct to you **79c**

Retail price is $1.50 usually.

Broadway's Latest Shapes for 1912

Broadway Braid shapes, black or burnt. $3.00 retail. Wholesale direct to you. **$1.49**

French Chip $2.75 Shapes. Our wholesale price direct to you **$1.35**

This Broadway braid—$4 shape. Wholesale at **$1.49**

Velvet edged Tegoline Shapes, wholesale direct **$1.49**

THE "FLORENCE POKE"

Just received from our Broadway, New York, wholesale rooms for Saturday's selling, 100 of these latest French Chip Shapes, in black, white, navy, burnt and champagne; retail everywhere $3 and $4. Our wholesale price direct to you **$1.35**

Retail Price is More Than Double.

FLOWERS

Every known kind and all at wholesale prices, direct to you at a wholesale commission profit.

IMPORTED SPIDER DAISIES
FORGET-ME-NOTS
That retail at 25c and 35c. Our wholesale price direct to you,
12½c

50c and $1.50 values in Geraniums, Poppies, Etc., wholesale,
29c and 49c

XTRA

By way of showing the ladies what it means to buy at wholesale—We offer to milliners and public alike

1000 Twisted Silk Wire Frames
All shapes, all sizes. Retail prices 25c and 35c each. Our wholesale price direct to you **9c**

Nice Net 50c Frames—Wholesale **23c**

Ostrich Quills

All the very newest stick-up effects in all colors, black, and white. A particular lot sells at retail for $1.00. Our wholesale price direct to you **49c**

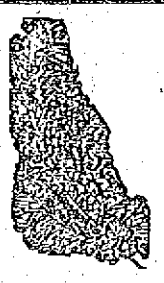

Dozens of Styles to Choose From.

New Fancy Stick-Ups

You'll find all the latest wrinkles of New York ready for you to choose from. Fancy Feathers,
25c to $3.00
For $1.00 to $10.00 values.

XTRA

To give you an idea of the way wholesale prices are on flowers, we mention the regular retail 50c and 35c Fine Plush Roses—Our wholesale price direct to you **19c**

1912 Straw Braids

Wholesale direct to you. That's the story of our wonderful success in other cities. These prices prove our exclusive positions in the millinery market today.

75c Imported Swiss Braids, all colors, 10-metre pieces **39c**

$1.25 Satin Braids, 12 yard pieces, all colors, **69c**

$1.38 Jap. Rattle Braids, 10-metre pieces, all colors **79c**

In order to give everyone an opportunity, we will be open Saturday and Monday nights till 10 p.m. Other days till 6 p. m.

BROADWAY WHOLESALE MILLINERY COMPANY

NEW YORK PHILADELPHIA BOSTON CHICAGO CINCINNATI PORTLAND

Permanent Mass. Branch FOR NORTHERN MASS. TERRITORY **158 MERRIMACK ST.** Two Doors From Palmer Street UP ONE SHORT FLIGHT

Plenty of salespeople to wait on you promptly.

No charges. No C. O. D.'s. All cash only.

ROOSEVELT SCORED

Cong. Ames Speaking at Taft Rallies Attacks Colonel

Congressman Butler Ames says that Roosevelt is a fakir, an arch demagogue and a misrepresenter of persons and facts, Mr. Ames spoke at Taft rallies held last night in different sections of this city and to the voters he said: "When you go to the polls on Tuesday, vote for an honest man. You don't want a man who is not loyal to his convictions. Roosevelt has no convictions."

Other speakers at the Taft rallies at the Highland club hall, High street engine house, Odd Fellows hall in Centralville, Middlesex Social club and Pawtucketville social club, included Congressman Geo. H. Utter of Rhode Island and Representative H. H. Flower of Greenfield, Mass. The rallies, as a whole, were well attended.

In his speeches Congressman Butler Ames said:

"This is a statement of fact and not of fancy. In Washington, from 90 to 95 per cent. of the officials in public life no longer take Roosevelt's word on any subject. One may lose political friends and not feel the loss deeply, but when one loses friends because of dishonesty, it becomes a more serious proposition. Roosevelt has lost his personal friends, Lodge, Gardner and Taft, which means much more than the loss of political affiliations. On top of that, have you seen his own son-in-law advocating his candidacy in this campaign? Both of your senators and the 14 congressmen of the state are opposed to Roosevelt, the arch demagog, the misrepresenter of persons and facts.

"In matters political, there is infinite chance for differences of opinion, but there can be none when it comes down to a question of a man who does not tell the truth. Either Roosevelt has been dishonest from the start, and unfaithful to his friends, or he has in his great ambitions, become a little crazy. Admitting the absurdity of his election, how can you believe that he would not be a candidate for a fourth, fifth or sixth term?

"When Roosevelt was president, he tried to be the whole show. He denounced the supreme court, damned congress up hill and down dale because we would not legislate the way he desired. He made a plea for the rule of the people. He knows that they would not rule under him. He has gone about the country denouncing Taft for using federal patronage, the faker! When he wanted to name his successor, he sent his representatives through the south to line up the delegates.

"When you go to the polls on Tuesday, vote for an honest man. You don't want a man who is not loyal to his convictions. Roosevelt has no convictions."

HON. BUTLER AMES.

Welfare of the People

Congressman Utter of Rhode Island said that this is not a question as to the rivalry between two men, but rather one of permanent welfare of the people, and he believed that the Taft administration, if continued, would be satisfactory to the people. In explanation of the increased cost of living, he said that the population of the country had increased 26 per cent., while the area of the productive land had increased only 5 per cent., and to this he attributed the high cost of living.

Congressman Utter said he used to be a firm believer in Roosevelt, but isn't now. He didn't think the colonel was the same man he once was, and asserted that he appealed today to prejudice where once he appealed to reason. The congressman termed Mr. Taft an absolutely fearless man, who believes in law and order.

Representative Flower of Greenfield repeated the assertion of Congressman Campbell in New Hampshire a few weeks since, relative to the bleachers trying to run the umpire of a baseball game. He believed this a parallel to the proposed Rooseveltian remedy for the unfair decisions of the courts.

Jeremiah O'Sullivan made a sound argument for the nomination of President Taft.

At the Highland club, members and their friends heard the speakers of the evening. Frank Hanchett presided, and made a brief address in behalf of President Taft. John Buckley entertained with piano selections. The stage was attractively decorated with flags and bunting.

A Taft rally, presided over by Frank K. Stearns, was held in Odd Fellows hall in Centralville last night, and addresses were delivered by well known business men and others. George E. Marchand presided at the meeting of the Middlesex Social club at Howard and Middlesex streets.

DELECTA CLUB

A very successful whist party and dance was held by the "Delecta club" at Highland hall, Wednesday evening and a very enjoyable time was had by all who attended.

The whist was in charge of Laurel Greely assisted by Laura Smith.

Ladies' first prize was won by Mrs. Dias; second by Mrs. Harriman; booby by Mrs. McArdell. Gentleman's first by Mr. George Carroll; second by Mr. Fred McKeshaw; booby by Mr. Frank Hosty.

The affair was in charge of the following young ladies: General manager, Mae Goggin; assistant general manager, Elizabeth Shepard; floor director, Mayella Smith; assistant floor director, Laurel Greely; chief aid, Lena Gumb; aids, Ida Broughton, Rosa Provencher, [illegible] Hodge, Laura Smith, Catherine Smith; treasurer, Mrs. McAulay.

Ice cream was served by the members of the club. Music for dancing was furnished by the Manhattan orchestra.

It's Best to Remember

that every organ of the wonderful human body is dependent upon every other. If your liver goes wrong your blood will be impure; if your bowels are inactive your stomach and digestion will show it. And one trouble leads to another.

Beecham's Pills

have become the most famous and the most approved family remedy in the world. They are known for their wonderful and unrivaled power to cause regular, natural action of the liver and bowels. They are gentle, safe but sure. Beecham's Pills benefit every organ of the body—brighten the eye, clear the brain, tone the nerves and increase vigor—because they

Remove the First Cause of Trouble

Special directions for women with every box. Sold everywhere, 10c., 25c.

COAL

To those of our customers who have not coal enough to carry them until summer prices prevail, we are daily delivering the best standard grades promptly at their call. Telephone 1550.

WILLIAM E. LIVINGSTON CO.
15 THORNDIKE STREET Established 1828

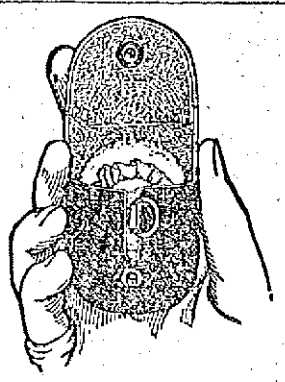

A Present for You

WE have a present for every woman who uses Freeman's Face Powder. A lamb's wool powder puff in a suede leather case—a convenient little fitting for your handbag.

This puff, soft and fluffy, holds a week's supply of powder in its hollow center, which lightly sifts through the puff as you apply it. The case does not in any way suggest a vanity case, but looks like a coin purse. You may wish to use it for this purpose.

To secure one of these dainty and attractive Purse Puffs, buy a box of Freeman's Face Powder and send us the little gold seal from the inside wrapper with five 2-cent stamps towards packing and carrying charges.

Freeman's Face Powder

—soft, fine and fragrant—has a remarkably beautifying and beneficial effect on the complexion—keeping it smooth and youthful. Although it costs but 25 cents a box, we urge you to compare it with any powder manufactured.

Used by the majority of beautiful stage women, it has become known as the "Powder of the Stars."

Your dealer will have Freeman's Face Powder. If not, send to us direct. Address

FREEMAN PERFUME CO.
Dept. 46 (20) Cincinnati, Ohio

FINEST CLOTHING EASIEST CREDIT

Here's A Suggestion

Before you select your wearables for the coming season, just look over the situation carefully. Just ask yourself where you will be able to do the best. Ask yourself what store turns out the best dressed patrons, men or women? Ask yourself what store has the reputation for selling the best clothes, giving the best values and most accommodation credit?

After the matter is settled, we're sure you'll come here and

Open A Charge Account

No Money Down = A Little A Week

THE
FRANKEL & GOODMAN CORP.
78 Middlesex Street

SCHOOL CHILDREN

To Plant Many Trees Tomorrow

Tomorrow will be Arbor day and the trees provided the schools by the A. G. Pollard Co., were distributed to the pupils of the different schools today. In school yards, where there was room for them, trees were set out but in many of the school yards there was no room for trees. This, however, does not mean that the trees will not be planted for it was made plain to the teachers that the firm donating the trees wished it understood that there was no desire to restrict the use of trees to school yards and grounds, but that the pupils were at liberty to take them to their homes if they would be sure to use them there.

The trees were first accepted by the school committee and in a circular letter to the masters and teachers, Supt. Whitcomb made known that the school committee suggested the desirability of Arbor day exercises in the schools.

There were no elaborate programe in any of the schools but exercises of an appropriate nature were held in all of the schools, mostly in the class rooms. About 3000 trees were distributed and quite a number were planted especially by schools in the outskirts. In all of the schools the pupils seemed very much interested in the tree planting profect and it is a good bet that all of the trees will be planted.

TO AUTOMOBILE OWNERS

GASOLINE

We have installed at our Shattuck street entrance, outside the door, a most convenient outfit for filling your car with gasoline.

Price 15c Gallon

WE INVITE YOU TO CALL

Lubricating Oils and Greases

We carry a full line of Auto Oils and Greases. We recommend above all others the

POLARINE OILS AND GREASES

If you've had trouble, these will cure it. Ask anyone using Polarine. For your Pump Grease, cups and other small cups, use

DIXON'S GRAPHITE GREASE

The Thompson Hardware Co.

ARMY TRANSPORT

Sent to Pick Up American Refugees

WASHINGTON, April 26.—The army transport Crook will leave San Francisco tonight for the west coast of Mexico to pick up any American refugees who may wish to leave the country. The Crook will visit Topolobampo, Altata, Mazatlan, all in the state of Sinaloa, San Blas, Tepic, and Acapulco in Guerrero. The vessel is sent at the request of the state department after urgent requests from many Americans stranded in the states bordering the Pacific.

COLORADO MAKES YOU TEN YEARS YOUNGER

Would you be ten years younger in a few weeks' time? Some one has said—more graphically perhaps than all the poets—"Colorado makes you feel like springing out of bed in the morning."

It is quite true that there is a peculiar quality to the atmosphere of Colorado. Worries crumble away, and the mind seems to take its cue from the body, which is swallowing doses of the best medicine on earth—perfect air and glorious sunshine.

The trip to Colorado is a part of the fun. Do you know that the train service on the better western railways like the Burlington Route is in many respects the best in the world? This refers particularly to the Dining Car Service a la carte which "The Burlington" has made famous.

I am employed by the Burlington Route (C. B. & Q. R. R.) to give you information and try to make it easy and pleasant for you to take the Colorado trip. I would like to send you first, a handbook of Colorado (no charge) telling all about the hotels and boarding-houses, prices, attractions, etc. Will you allow me to send you a copy? Alex Stocks, New England Pass. Agent, C. B. & Q. R. R. Co., 264 Washington street, Boston.

PROF. SIMP'S STATISTICS.

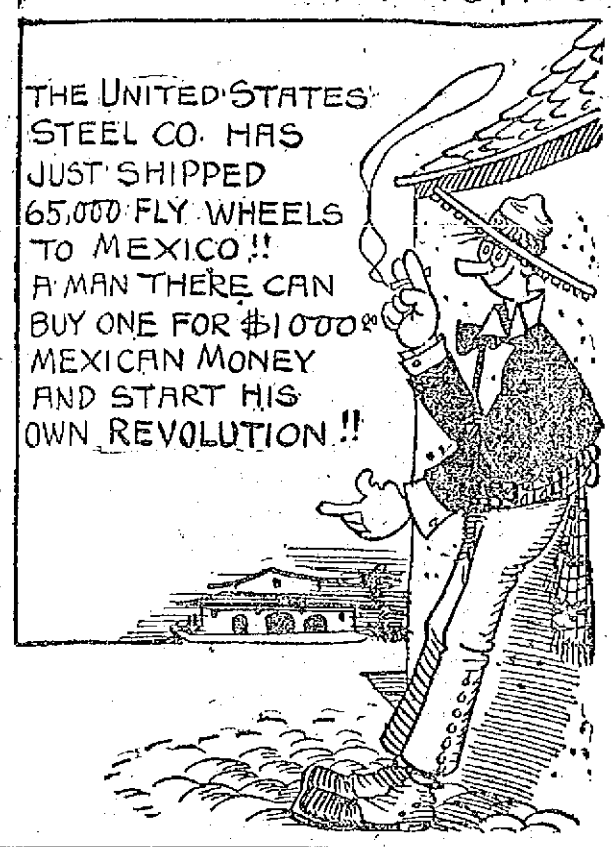

STRUCK ON HEAD

Mr. Chas. E. Bourret Met With Painful Injury

Mr. Charles E. Bourret, of the firm of Desmarais & Bourret, plumbers, suffered a painful accident yesterday, when he was struck on the head by a falling plank at the Brownstein building in Moody street, where he was doing some work.

Late yesterday afternoon, Mr. Bourret was doing some plumbing on the first floor, when a large plank fell from the third floor, striking him on the head. A nail sticking out of the plank entered Mr. Bourret's head. The injured man was removed to the office of Dr. Rochette, where treatment was given him.

HOT ITCHING SKIN

The different rashes that torment children, especially in summer, arise from various causes, sometimes from heat, often from stomach disorders.

But the itching and burning can be relieved right away by dusting on Comfort Powder, the soothing skin-healing wonder, compounded especially for children's needs. It is no more like common talcums than cream is like skimmed milk.

Comfort Powder keeps the skin cool, sweet and satin-smooth. See that signature E. S. Sykes is on the box.

THE CHAUFFEURS

Held Annual Concert and Ball Last Night

The automobiles were not there but the men who pilot them were on hand at Lincoln hall last night and they had one great big jolly good time. It was the third concert and ball of the Lowell Chauffeurs' Federation and there was a large attendance. The hall was prettily decorated with bunting and flowers, the central figure being a large oil painting of a racing auto, framed in white and blue bunting and hung above the stage. From 8.30 until 9 o'clock a very enjoyable concert was

CARL NOYES,
President of Chauffeurs' Association.

given. The program was as follows: Overture, Medley of Popular Airs, Kittredge's orchestra; solo, "Mine," Master Edward Conley; solo, "If All My Dreams Were Made of Gold," Miss Margaret O'Donoghue; solo, "Moonlight Bay," Miss Agnes Devine; solo, "The Harbor of Love," James P. Shugrue. The accompanist for the first two solos was Miss Elizabeth Donoghue and for the last two solos, Miss Anna Murphy.

After the concert general dancing was in order and a program of 15 numbers and three extras was thoroughly enjoyed.

The officers of the Lowell Chauffeurs' Federation are as follows: President, Carl Noyes; first vice-president, Daniel O'Dea; second vice-president, W. Bennett; treasurer, Robert Hall; recording secretary, Charles A. Cote; financial secretary, T. F. Glynn; trustees, J. Brodly, S. Swanson, W. Morse; sergeant-at-arms, Thomas F. Bagley.

The committees for this dance to whom much of the credit for its success is due, were as follows:

Dance committee: General manager, Carl Noyes; assistant general manager, Daniel O'Dea; floor director, Charles A. Cote, assistant floor director, Thomas F. Sullivan; chief aid, Fred Cotter; assistant chief aid, Thos. F. Bagley; chairman of reception committee, Swan Swanson.

Aids—Thomas Glynn, John Hurley, Frank O'Brien, Frank Carlson, Guy Bentley, James Ranger, Charles E. Quebec, James Broadbent, Romeo Perreault, Paul Tyrell, Arthur, Beaumier, Arthur Bourke, George W. Chaloux, Charles Felton, Roy Humphreys, Chester Perry, Gilmore Herrick, Philip Ladue, William P. Brown, Harry Knight, Wilfred Achin, William T. Hart, John Shaw, Charles Guthrie, Omer Bincault, P. W. Loupret, John Curran, Fred Gokey, Mary Sweet, C. Zimmer, A. Layhon.

Reception committee—Walter Bennett, Wilfred Booth, Andrew Trites, William Morse, William Regan, William Hinckley, Fred Bourke, Parker Young, Marvin Grugan, Robert Queenan, Fred Anderson, Benjamin Greene, John Brodly, Maynard Leary, John Gill, John Lennon, William Livingston, Joseph Halloran.

Ball committee—John J. Brodly, chairman; Robert Hall, treasurer; Thomas F. Sullivan, John Hurley, Daniel O'Dea, James Ranger, Thomas Glynn, Charles A. Cote, Walter Bennett, Roy Humphreys, Swan Swanson, Chester Zimmer, Thomas F. Bagley, Wilfred J. Achin.

Young Men's CLOTHES

THIS season the Norfolk Suit will be more popular than ever. We have four different styles of Norfolks, made up in a large variety of patterns.

The English cut suits are in greater demand than ever.

For those who prefer the long cut coat, we have an equally large variety.

Every garment in our store, no matter what price you pay for it, is fully guaranteed. "Satisfaction or your money back," is our motto.

We will gladly show you our merchandise; all we ask is for you to compare our merchandise with the others.

We feel positive that you'll "save money, time and worry," by trading at

Macartney's

"APPAREL SHOP"

72 Merrimack St.

HALL & LYON CO.

QUALITY SAFETY AND CUT PRICES

THE Rexall STORES OF NEW ENGLAND APOTHECARIES NATIONAL CIGAR STANDS

Louis K. Liggett, Pres.

LIGHT UP!

MAKE YOUR TREAT A "Flora De Murat" (MILD HAVANA)

A smooth, mellow smoke that will satisfy you. Here's a cigar that is different. Get acquainted.

3 for 25c—10c Straight 2 for 25c

PURE OLIVE OIL

Interesting Facts About HALL & LYON CO.'S Imported Virgin OLIVE OIL

Why You Should Use It

The term VIRGIN OLIVE OIL is given to the oil first obtained from the real fruit. It indicates the highest grade of the oil obtained from the ripe olives, carefully hand picked and pressed. The very finest oil is that which runs without the application of any pressure whatever beyond that of the weight of the olives themselves. The application of moderate pressure yields oil of excellent grade. After this the higher the pressure the poorer becomes the quality of the oil.

HALL & LYON CO.'S OLIVE OIL

(FRENCH OR ITALIAN)

Is sold under our Pure Drugs Guarantee (No. 34998). It is strictly first pressed VIRGIN OIL, not only honestly imported in sealed containers, but made by most approved scientific methods and undoubtedly the finest grade obtainable. It is pure, fresh and genuine, corresponding in all respects to the highest tests for first quality OLIVE OIL.

Our OLIVE OIL is doubly tested, first on arrival in New York, where the United States inspectors examine it, then on its arrival in Providence, where it is again tested in our analytical department. This is one reason why you should purchase OLIVE OIL of HALL & LYON CO. instead of at grocery stores, where they are forced, by lack of facilities, to take the "other fellow's say-so" that their Olive Oil is good. We know and guarantee that OUR Olive Oil is PURE because we test it ourselves.

WHAT IT IS GOOD FOR

Of the uses of OLIVE OIL, a book could be written but here are just a few: As a substitute for Cod Liver Oil, it is considered by many authorities to be of equal value but very much more preferable to take. It is distinctly a nutrient, produces fat and forms tissue. It is a laxative, has been used in the treatment of gall stones and is excellent as an antidote in many cases of poisoning, especially of alkali and other corrosives. Externally it relieves inflamed surfaces. Of its uses on the table as in salads, etc., it is too well-known to require further comment.

HALL & LYON CO.'S Virgin Olive Oil

Is bottled in half pints, pints and quarts, and is sold exclusively in full measure glass bottles. For this quality we think you will find upon comparison that our prices are low. Half-Pint Bottle, 25c; Pint Bottle, 50c; Quart Bottle, 90c. Try a bottle and get acquainted with this superior product.

Household Necessities

AT MONEY-SAVING PRICES

CEDAR BAGS
Moth Proof—Dust Proof—Cedar Odor. Just the thing for this time of year. As necessary as the Cedar Chest. 4 sizes.
59c to $1.09

Labelled Toilet Bottles
Should be in every house—No excuse for mistakes. Glass stoppers—Recessed labels—Hold 4 oz. Labelled: Alcohol, Listerine, Camphor, Witch Hazel Bay Rum, Glycerine, Each 19c

KLEINERT'S RUBBER SHEETING
Highest grade—Sealed Packages—Guaranteed Acid Proof. Square sizes.
¾ yd. 35c 1¼ yd. $1.00
1 yd. 60c 1½ yd. $1.35

DOLGE'S FORMALDEHYDE FUMIGATOR
The most effective disinfectant known. Easy of use. Will not tarnish metals or destroy fabrics. Special 19c

Baking Soda, lb. 10c
Cream Tartar, ½ lb. 20c
Epsom Salts, lb. 8c
Rochelle Salts, ½ lb. 20c
Powdered Borax, lb. 11c
Comp. Licorice Pow., lb. 50c
Powdered Alum, lb. 10c
Flax Seed Meal, lb. 8c
Senna Leaves, 4 oz. 15c
Powdered Sulphur, lb. 8c
Gum Camphor, lb. 65c
Lime Water, pint bot. 10c
Tincture Arnica, 4-oz. bot. 25c
Cod Liver Oil, pint bot. 50c
Ess. Peppermint, 4-oz. bot. 25c
Ess. Wintergreen, 4 oz. bot. 25c
Powdered Orris Root, 4 oz. 15c
Chalk and Orris Root, 4 oz. 15c
Sweet Spirits Nitre, 4-oz. bot 25c
Spirits Camphor, ½-pt. bot. 35c
Tincture Iodine, 2-oz. bot. ..25c
Zinc Ointment, ½ lb. 25c
Powdered Pumice, ½ lb. 10c
Precipitated Chalk, lb. 10c

EXTRA SPECIAL OFFER!—
WE WANT YOU TO TRY A BOX OF OUR POPULAR
KU-TE-LAVE SOAP
Which sells at 15c per cake and 40c per box of 3 cakes. As a special inducement we will tomorrow sell the 40c box at 33c.
AND WILL GIVE FREE
2---5c CAKES IVORY SOAP WITH EACH BOX PURCHASED
For a good, reliable toilet and medicinal soap, "Ku-te-lave" is a "find." Thousands of people are now using it regularly. Try a box on our recommendation. If you don't like it, we'll refund your money.

Delicious Candy

PURE, FRESH & WHOLESOME

WE HAVE JUST SUCCEEDED IN OBTAINING THE EXCLUSIVE AGENCY FOR THE FAMOUS
"MARY GARDEN" CHOCOLATES
The latest creation of chocolate elegance. Indescribably delicious chocolates in a superb box. A handsome picture of Mary Garden included with each pound box.
$1.00 THE POUND BOX
Fifty Cents the Half-Pound Box

ALL POPULAR
5c CHEWING GUMS
Beeman's, Adams', Spearmint, U-All-No, Etc.
PRICE CUT TO 3 PKGS. FOR 10c

REGULAR 60c
JORDAN ALMONDS
THE FINEST IN TOWN
EXTRA SPECIAL, AT, LB. 29c

MAPLE MARSHMALLOW WALNUTS
DIPPED IN HEAVY CHOCOLATE USUALLY SOLD AT 60c LB.
SPECIAL TOMORROW, LB. 29c

CHOCOLATE CREAM DROPS
VERY TEMPTING
40c QUALITY SPECIAL, AT LB. 29c

FRESH SHIPMENT OF BARIU'S POPULAR
SATURDAY CANDY
Worth 40c Pound
WEEK END SPECIAL, LB. BOX 29c

WRIGLEY'S
SPEARMINT GUM
Our Cut Price Per Box of 20 Cakes.... 65c

POLICE COURT

A Very Short Docket Before Judge Pickman

The police court session was very brief this morning, Judge Pickman presided. The first cases disposed of were two drunken offenders who were in for the second time. They were John H. Hazzard, who was fined $6 and Dennis Harrington, who was fined a similar amount. There were four releases.

Larceny Case Continued

The case of William Melancon and William H. O'Brien, who were arrested yesterday on the charge of breaking and entering and larceny of cigarets, was continued until tomorrow, each being held in $700 bonds. The police are not as yet satisfied that they have secured all of the stolen cigarets, although they have recovered three large cases. A search is being for more and hence the continuance.

Assault Case

The case of John Maciewicz, charged with assault and battery, was continued until tomorrow morning at 10 o'clock.

The case of John E. Burbank, charged with larceny, was called, but by agreement it was postponed until 2 o'clock this afternoon.

MORE PLAYERS

WERE LET GO BY THE LOWELL TEAM

BOSTON, April 26.—The following contracts, releases and suspensions were announced today by Secretary Moise of the New England league.

Contracts

New Bedford: Charles Pruitt, Osgood, Ill.; George H. Spiers, Brooklyn; J. J. Delaney, Jamaica Plain; John Ness, Chicago, Ill.

Worcester: Mike Jacobs, Wilkesbarre, Pa.; Hyland Gunning, Bayshester, N. Y.; B. H. Van Dyke, Butler, Pa.; Fred Ensign, Pittsfield.

Releases

By Worcester: F. A. Ensign, J. J. Lamoroy, J. F. Eschaman, C. B. Hayden, J. C. Feaster, W. C. Tisdale, —— Rabiger.

Lowell: Judd McCrehan, C. E. Shaw, Charles Gladu, S. Bates, P. J. Dugan, —— Springman, F. MacDonald.

Lawrence: F. J. Yates, Al Laubscher, James Brennan, Guy Norris, F. Shaughnessy, Jones.

By purchase: Providence to Lowell, J. Berkell.

Suspended by Worcester: George Rawlings; by Lawrence, Hill.

Buy your boy a good express cart and see how useful he will make it. The Thompson Hardware Co. has a full line of the Paris Manufacturing Co.'s goods.

C. C. C., Prescott hall, tonight.

MEN WANTED.

A few more to try the La Trinidad 10c cigar, sold on Fridays, Saturdays and Sundays for 5c, singly or by the box, $2.50 for box of 60, $1.25 for box of 25. At all other times 10c, 3 for a quarter. Howard, the Druggist, 197 Central street. (After shaving, Howard's Lilac Cream.)

Second Section

THE LOWELL SUN

Pages 9 to 16

16 PAGES 1 CENT — LOWELL MASS. FRIDAY APRIL 26 1912 — 16 PAGES 1 CENT

TODAY'S STOCK MARKET

NEW YORK MARKET

Stocks	High	Low	Close
Amal Copper	84¼	83½	84
Am Car & Fn	61¼	60½	61
Am Car & Fn pf	118¼	117¾	118¼
Am Cot Oil	54¾	54	54¾
Am Hide & L pf	27½	27	27½
Am Locomo	43¾	43½	43½
Am Smelt & R	87	85¾	86½
Am Smelt & R pf	108⅝	108⅝	108⅝
Am Sugar Rfn	130¾	127½	130½
Anaconda	43¾	43¼	43⅜
Atchison	109¾	108⅞	109¼
Balt & Ohio	109¾	109¼	109¾
Balt & O pf	88	88	88
Br Rap Tran	84⅝	83¾	83¾
Canadian Pa	256	254¾	256
Cast I Pipe	18¾	18⅜	18⅜
Cent Leather	27⅝	27⅛	27¼
Cent Leather pf	94¾	94½	94½
Ches & Ohio	80⅝	79⅞	80⅝
Chi & Gt W	19¾	19¾	19¾
Col Fuel	30¾	30½	30½
Consol Gas	144¾	144⅛	144¼
Del & Hud	171½	171	171
Del L & W	563	563	563
Dis Secur Co	33¼	33	33
Erie	38¼	37⅝	37⅝
Erie 1st pf	56½	56	56¼
Erie 2d pf	45⅞	45⅞	45⅞
Gen Elec	171¼	170	171
Gt North pf	133½	132½	132⅞
Gt No Ore ctf	41⅝	41	41⅛
Illinois Cen	130⅞	129¾	130⅝
Int Met Com	20¼	19½	20
Int Met pf	59½	58¾	59
Int Paper	14¾	14⅝	14¾
In S Pump Co	30⅝	30	30⅝
I S Pump pf	82	82	82
Kan City So	26½	25⅝	25⅝
K City So pf	61½	60¾	61½
Kan & Texas	31	30	30¼
Louis & Nash	161½	159⅝	160
Mexican Cent	30¾	30½	30½
Missouri Pa	45	44	44
Nat Lead	58¼	57½	57¾
N Y Central	121	120⅛	120¼
No Am Co	84¾	84	84
Nor & West	114	113¼	113¼
North Pacific	122¾	121¾	122
Ont & West	40⅛	40	40
Pennsylvania	126⅛	125¼	125¾
People's Gas	114	112	112
Pressed Steel	36½	36	36½
Ry St Sp Co	36½	36	36½
Reading	176⅛	170⅛	175
Rep Iron & S	24¾	23¾	24¾
Rep I & S pf	79¼	78½	79¼
Rock Is	30¼	29¼	29⅛
Rock Is pf	58⅛	57½	57⅛
St L & So'wn	33⅝	33⅝	33⅝
St Paul	111¾	110¾	110¾
So Pacific	114½	113¾	113¾
Southern Ry	29⅞	29¾	29¾
Southern Ry pf	74¾	74¼	74¼
Tenn Copper	42⅛	41⅞	42¼
Texas Pac	25⅝	25	25¼
Third Ave	40⅞	39⅞	40
Union Pacific	175	173⅞	173⅞
U. S. Rub	61¼	59¾	60¾
U S Rub pf	114¼	114	114¼
U S Steel	72⅞	71¾	72¼
U S Steel pf	113½	113	113½
U S Steel 5s	102⅝	102¼	102¼
Utah Copper	64½	63¾	63¾
Wabash R-R	9	8¾	8¾
Wab R R pf	21¾	21	21
Westinghouse	77½	76½	76½
Western Un	55⅝	54½	54½
W & L E 2d pf	24¾	24¼	24¾

Money Market

NEW YORK, April 26.—Prime mercantile paper 4¼@4½. Sterling exchange steady at 484.40 for 60 day bills and at 487.10 for demand. Commercial bills 483¾. Bar silver 60¾. Mexican dollars 48. Government bonds steady. Railroad bonds irregular. Money on call steady, ruling rate 2¾, last loan 2¾, closing bid 2½, offered at 2¾. Time loans firm. 60 days 3@3¼, 90 days 3¼@3½, six months 3@3½.

STOCK MARKET

WAS IRREGULAR AT THE CLOSE THIS AFTERNOON

The List Sagged and Grew Dull in Last Hour—Reading Reached a New Record Price—Later On It Took a Drop Of Two Points

NEW YORK, April 26.—The anthracite coal stocks were features of strength at the opening of today's stock market. Lehigh Valley rose a full point while Reading gained ⅝ on large transactions. Other strong stocks included Missouri Pacific, Canadian Pacific, Utah Copper, American Can, and People's Gas. There were a few fractional declines.

Interest continued to center largely around the coal stocks, Reading advancing over 2 points to within a fraction of its highest record price of two years ago, with further activity in Lehigh Valley. Amalgamated Copper was next in prominence, soon recovering its quarterly dividend and increasing that advantage. U. S. Steel seemed to be in demand at higher prices. Several specialties were well to the fore with gains of 1 to 2 points.

Inevitable profit-taking following the early rise resulted in slight recessions in such stocks as Reading, Lehigh Valley and American Can. Special interests then seemed to switch to some of the old time favorites such as U. P. and other issues of recognized merit.

Western railroad stocks and some of the high priced industrials were in keen demand after midday especially American Beet Sugar, which bounded up 3½. Publication of the Harriman earnings for March which showed large decreases in net earnings showed little effect on the shares.

Dealings in Reading overshadowed everything else in the market. The price climbed resolutely and had touched 175⅞ before nine o'clock. Shorts who were fighting the rise were punished severely and the opinion prevailed that the steady accumulation of the stock indicated some good news was imminent.

The market closed irregular. The list was inclined to sag and grow dull in the last hour but not before Reading had risen to a new record price at 176⅛. From this it abruptly declined two points with reactions of a point in other prominent issues. Final prices were generally below the best.

Exchanges and Balances

BOSTON, April 26.—Exchanges, $27,038,550; balances, $1,811,350.

Cotton Futures

	Opening.	Close
April	11.40	11.25
May	11.35	11.26
June	11.50	11.32
July	11.58	11.40
August	11.59	11.41
September	11.60	11.44
October	11.68	11.51
November	11.69	11.52
December	11.76	11.61
January	11.70	11.56
February	11.69	11.56
March	11.76	11.62

Spot Cotton

Cotton Spot closed quiet, 10 points down. Middling Uplands, 11.75; Middling Gulf, 12.00. No sales.

BOSTON MARKET

Stocks	High	Low	Close
Adventure	9½	9½	9½
Allouez	47	47	47
Am Am Chem Com.	61¼	60	61¼
Am Pneu pf	14¼	14	14¼
Am Tel & Tel	147½	146¾	147½
Am Woolen pr	91¼	91¼	91¼
American Zinc	31¾	30½	30⅝
Arcadian	6	5¾	5¾
Arizona Com	6	5¾	6
Boston & Albany	218	218	218
Boston Elevated	128¾	128¾	128¾
Boston & Maine	100¼	100	100¼
Boston & Maine	100¼	100	100¼
Cal & Arizona	74	73¾	73¾
Cal & Hecla	495	493	493
Centennial	26½	26½	26½
Copper Range	65	64¼	64¼
Franklin	14½	14½	14½
Giroux	5⅞	5⅞	5⅞
Granby	60¼	57⅞	58¾
Indiana	23⅞	21½	21½
Isle Royale	28¼	28	28
Lake Copper	5½	4⅝	4⅝
Mass Electric	20⅛	20⅛	20½
Mass Gas	89½	89½	89½
Miami Cop	25⅞	25¼	25¼
Mohawk	66¼	66	66¼
Nevada	19⅞	19¾	19¾
N Y & N H	137½	137½	137½
North Butte	33¼	32	32
Old Dominion	59½	58	58
Osceola	115½	115	115
Quincy	92½	92	92½
Shannon	14¾	14½	14½
Superior Copper	37⅞	37	37
Swift & Co.	104½	104¼	104½
Tamarack	46	45¼	45
Trinity	8	8	8
United Fruit	188	187½	188
United Sh M	51¼	51¼	51¼
U S Coal & Oil	46	46	46
U S Smelting	39¼	38¾	39¼
Utah-Apex	2⅞	2⅞	2⅞
Utah Cons	14½	14	14
Utah Copper Co	64⅞	64	64
Winona	7	6¼	6¾
Wolverine	112	112	112

BOSTON CURB MARKET

Stocks	High	Low	Close
Amal Nev	5½c	5c	5½c
Bay State Gas	28c	27c	28c
Davis-Daly	1¾	1⅞	1⅞
First National	3¼	3¼	3¼
Majestic	80	77	77
Nev Douglas	3⅞	3½	3¾
Ohio Copper	1⅝	1⅝	1⅝
Oneco	3¾	3¾	3¾
Raven	41c	41c	41c
R I Coal	23	21	21

Boston Market

BOSTON, April 26.—The continued activity and strength in the zinc stocks was the feature of the early trading in the local copper market today. During the first hour American Zinc & Lead advanced 1¼.

A rally in the interest of Woodrow Wilson's candidacy for president, will be held in Harrington hall, 52 Central street, tonight. Congressman Burleson of Texas, and a member of the ways and means committee of congress, will address the meeting. Everybody is invited.

TWO BRIDGE FIRES

At 1.10 o'clock this afternoon the members of Hose Co. No. 12 of West Sixth street, were summoned to the Aiken street bridge for a slight fire which was caused by the careless throwing of a lighted cigaret on the bridge. At 1.22 o'clock a telephone alarm was sent in for another fire on the Thorndike street bridge. There was no damage at either place.

If you want help at home or in your business, try The Sun "Want" column.

SUPERIOR COURT

Hearing of Bigelow Carpet Co.'s Case

The case of the Bigelow Carpet Co. vs. Burton H. Wiggin and Peter Davey which was started at superior court yesterday, was resumed today, and several witnesses were heard. This suit is brought by the plaintiff company to recover the titles of the so-called Carpet lane, while the defendants claim the company has no right to them because of the fact that the said lane has been opened for traffic for over 20 years.

Lawyers F. E. Dunbar, J. J. Pickman, Devine and Sweeney & Cox appear for the defendants, while Lawyers Hutchins & Wheeler, F. W. Qua and G. L. Mayberry are for the plaintiff company.

ELECTION TANGLE

TOWN DOES NOT KNOW WHETHER IT IS WET OR DRY

FERGUS FALLS, Minn., April 26.—Fergus Falls citizens are wondering whether the town is to be "wet" and and if W. H. McBride is really mayor, or if he will have to surrender his chair to E. T. Nelson.

At the recent election the vote stood 546 in favor of license, 609 against and 87 blank. Under the charter a majority of all votes cast must be against license in order to prevent the sale of liquor, so the blanks were counted the same as if cast for license, and the city was pronounced "wet." Both candidates for mayor received 603 votes, but McBride, the "no-license" candidate, won the casting of lots.

ELDERLY BRIDE

ADOPTED THE CHUM OF THE BRIDEGROOM

BOSTON, April 26.—Worcester society has been stirred by the report that Charles A. Williams, formerly piano salesman, has been adopted at the age of forty-five as the "son" of Mr. and Mrs. Kennedy, once of Worcester, but who have resided at their magnificent Sicilian villa since their romantic marriage, when Mrs. Ellen Francis Rogers, richest woman of Worcester, became the bride of Walter G. S. Kennedy, a music teacher, her age at the time of their marriage in France having been sixty-seven and his sixty-three.

Walter G. S. Kennedy is a scion of an old Worcester family. Williams and he were chums.

7-20-4
W. L. G. SULLIVAN'S
10c CIGAR
Output For 1911
29,356,736
Increase during the year, 6,282,834.
FACTORY, AT MANCHESTER, N. H.

BRIGHT, SEARS & CO.
WYMAN'S EXCHANGE
Bankers and Brokers
SECOND FLOOR

THE FORD RING
(SEAMLESS)

STANDS FOR PROGRESS

Ring all in one piece---a great advantage over the old way with settings soldered in.

JUST OUT---A LINE OF
Ladies' and Children's Signet Rings
in new and attractive designs---sold at our usual satisfactory prices

We welcome our patrons to our newly equipped factory, where they may see the interesting process of ring making.

A few pieces left of Wm. A. Rogers A1 Silverware
Tablespoons—
Set of two...48c
Set of two...37c

William H. Ford
RING MANUFACTURER AND JEWELER
581-583 Merrimack St.
LOWELL, MASS. Established 1893

There are usually three profits made on a ring:
Manufacturer's profit..... 1
Jobber's profit.. 1
Retailer's profit 1
3
Our profit..... 1
In buying here you save..... 2

A DISASTROUS FIRE

BRUNSWICK, Me., April 26.—Brunswick was threatened with a conflagration early this afternoon. At that time twelve residences on Cedar and Pleasant streets were burning. The fire spread from the sheds of the Knight Stanwood Coal Co. An alarm from an entirely different section of the town was sounded just before two o'clock.

Bowdoin college, half a mile distant from the scene of the fire, was thought not to be endangered as the wind was blowing in the opposite direction. The Episcopal and Universalist churches on Pleasant street were threatened. Help was summoned from Portland, Lewiston and other places.

The flames communicated to the enginehouse water tank and four or five other small buildings belonging to the Maine Central R. R. Co.

Seven residences on Cedar street had been burned flat. St. John's Catholic church was doomed and St Paul's Episcopal church was burning and may not be saved. The fire reached the business section and several stores were burning.

It was supposed the fire originated from sparks from one of the noon trains. It was spread with great rapidity by the high wind. The wind shifted during the progress of the fire so that it was blowing more from the west which would tend to carry the flames across Main street. The firemen hoped the main fire could be checked at Pleasant street.

One life was lost in the fire. Daniel Toothaker, a painter, aged 68, went back into his residence on Cedar street to obtain some valuables and was overcome and burned before help could reach him. His home was burned to the ground. The damage up to 3.30 p. m. amounted to more than $100,000.

141-145 MERRIMACK STREET — GREGOIRE'S — 141-145 MERRIMACK STREET

EXTRAORDINARY SALE

We made a big scoop this week of the stocks of 2 manufacturers and a wholesaler of millinery, among the largest dealers in New York, and will place the fruits of our foresight, over 3000 ready-to-wear and untrimmed hats, on sale tomorrow, (Saturday) The assortment is large and the prices small.

Ready-to-Wear HATS
Of fancy straw. Value $2.50. Sale price
98c

AIGRETTES
Aigrettes, Fancy Feathers and Stick-ups
25c, 48c, 98c

Ready-to-wear HATS
In rough braids. Value $1.25. Sale price
48c

Ready-to-Wear HATS
With changeable silk crown and tuscon brims. Value $4.98. Sale price
$1.98

200 Derbies and Sailors
Direct from manufacturer, New York. Regular 98c and $1.50. Sale price
48c 48c

20 CASES OF
Untrimmed HATS
In black chip and colors, values $1.98, $2.98, $3.50. Sale price
98c $1.98 $2.48

CHILDREN'S TRIMMED Ready-to-Wear HATS
49c

200 Untrimmed HATS
In black and colors. Value $1.48. Sale price
48c

ONLY A MERE MENTION OF SOME OF THE BARGAINS HAS BEEN MADE IN THIS ANNOUNCEMENT. THERE WILL BE BARGAINS GALORE.

"FARMERS' BALL"

Held in Sacred Heart School Hall

The second annual "Farmers' Ball," under the auspices of the parishioners of the Sacred Heart church, was held in the school hall in Moore street last evening and it was a grand success in every particular. The attendance taxed the capacity of the hall, and the dancers in their unique and rustic costumes added greatly to the picturesqueness of the affair. The hall, too, was decorated in "down hum" fashion, and everything in connection with the affair was true to the farm.

The ball opened at 8 o'clock, when John Broderick's band struck up a lively tune. The grand march was then started. There were about 50 couples in line. Some of the costumes, particularly those of the ladies, were very beautiful, while the gentlemen in the march wore overalls and jumpers. The march was a great feature and was enjoyed by all present.

The prize winners for the most characteristic costumes were: 1st gentlemen's, John Tully; 1st lady's, Anna Bradley; 2nd gentlemen's, Rowell LeClair; 2nd lady's, Elizabeth McNally.

After the march there was general dancing that was indulged in by everyone present. The music was furnished by Broderick's orchestra.

In one corner of the hall a booth labelled "Cy Perkins' Store" was located and during the evening it was well patronized as refreshments were served by the following maids: Miss Catherine Kenney, Miss Esther Shaw, Miss Grace Mellahan and Miss Catherine Keohane. The "boss storekeeper," who presided over this little store, was Mr. Dennis Fitzpatrick.

Other tables were in charge of the following: Mrs. Thomas Hartigan; chairman; Mrs. Thomas Farrell, Mrs. William Barrows, Mrs. Patrick Googan, Mrs. Maria Dougherty, Miss D. Dunley, Miss May Cowell and Miss Loretta Mayo.

The following clergymen were present: Very Rev. T. Wade Smith, O. M. I., Rev. Bernard Fletcher, O. M. I., Rev. James T. McDermott, O. M. I., Rev. T. Franklin Wood, O. M. I. Rev. Bernard McKenna, O. M. I., Rev. Edward J. Cornell, O. M. I., Rev. Owen McQuaid, O. M. I., and Rev. Edward J. Fox, O. M. I.

The committee in charge of the "farmers' ball" was as follows: Boss farmer, George Brennan; assistant boss farmer, Anna Kneafsey; foreman, John Tully; assistant foreman, Lena Kivlan; boss dairy maid, Susie Connell; dairy maids, Anna Bradley, Catherine Hickey, Gertrude Ward, Catherine Brady, Catherine Sharkey, Mary Guinan, Marietta Sullivan, Loretta Mayo, Annie O'Donnell, Margaret Linane, Annie Finnegan, Elizabeth Miskella; boss haymaker, Timothy Finnegan; haymakers, John Kiggins, Frank Brennan, Charles Crowley, George Kerwin, James Burns, William Mullin, Joseph McGann, George Reardon, Dennis Fitzpatrick, Thomas Spencer.

IN THE CHURCHES

The Ladies' Benevolent society of the First Baptist church gave a supper last evening to the choir members of that church. Members of the music committee and of the executive committee of the church, and also the pastor were among the guests present. About 75 enjoyed the supper, and afterwards the pleasing entertainment provided by members of choir, consisting of vocal and instrumental music and recitations.

A social hour followed and it was unanimously conceded to be the best time the choir had ever enjoyed.

Regular Monthly Supper

The regular monthly supper of the First Universalist church was held last night in the vestry, with a large attendance. The entertainment was furnished by the Ladies' Dramatic club of Chelmsford, who presented a sketch entitled "The Sewing Circle." It was replete with local hits and repartee that were enjoyed to a great extent by the audience. Miss May Stevens and Mrs. William F. Lane were in charge of the affair.

PEOPLE'S CLUB

LARGE AUDIENCE SAW "SCENES IN A DEPOT"

"Scenes in a Depot," such is the title of the farce given at the People's club last night. The parts were well taken and created a great deal of amusement to the large audience.

The characters were taken by the following: Miss Gould, Nelson Burtt, Elmer Lofgren, Jennie Clark, Lucy Taylor, George Morse, William Atwood, Susie Chase, Willard Parker, Muriel Leach, Vera Darling, Millard Darling, Brook Darling, W. H. G. Wight, Miss Lillian Conant, Miss Carpenter, Bertha Nelson, Ruth Crowell, Mary Jones, Harold Welcome, Guy McLeod, Olga Lofgren, Ruth Clark, Newcomb Lake, Theresa Woodward, Lawrence Jackson, Austin Meaples.

Mrs. Edward Clark was in general charge.

Cut this out and it will be good for five cents on your purchase.

Spring Tonic

NOW IS THE TIME TO TAKE IT. MAKE IT YOURSELF.

1 Oz. SARUMEL
1 OZ. GENTIAN
1 OZ. SENNA
1 OZ. SARSAPARILLA
1 OZ. QUEEN OF MEADOW
1 OZ. YELLOW DOCK
1 OZ. WINTERGREEN

25c a Package

For directions to make and to take call at

GOODALE'S Drug Store

217 CENTRAL ST.

THOUSANDS OF BAGS OF MONEYBACK FLOUR BEING SOLD IN LOWELL

Advice from one of the Best Cooks in This City

"Buy a Dollar Bag of MONEYBACK FLOUR from your Grocer. It bakes the whitest and best bread, and you don't have to use as large a quantity. Here's another advantage of buying MONEYBACK FLOUR. In the bag is a book of 20 coupons, each good for 5c in cash on each dollar's worth of goods you buy of the Lowell Merchants."

In This Way You May Reduce the Original One Dollar Cost of Your Flour With Each Purchase

The Following Lowell Merchants will Gladly Redeem Your Coupons:

MERRIMACK CLOTHING CO., Opp. City Hall, Clothing, Ladies' and Gents' Tailor, Gents' Furnishing Goods, Hats.

CARLETON & HOVEY, Drugs, Fancy Goods.

E. F. & G. A. MAKER, 16-20-22-24 Shattuck St., Picture Frames.

GOOKIN FURNITURE CO., 56 Prescott St., Furniture, Stoves, Crockery and Glassware, Carpets, Rugs and Curtains.

THE GILBRIDE CO., Merrimack and Palmer Sts., Dry Goods, Millinery, Furs, Cloaks and Suits, Bedding.

THE MARION STUDIO, 22 Central St., Photographer.

J. J. McMANMON, 6 Prescott St., Florist.

JOHN A. McEVOY, 232 Merrimack St., Optician.

GEO. E. MONGEAU, 462 Merrimack St., 6 Aiken Ave., Boots, Shoes and Rubbers.

GEO. H. WOOD, 64 Merrimack St., Jewelry and Cut Glass.

RHODES' HAIR STORE, 73 Merrimack St., Hair Goods.

G. C. PRINCE & SON, Inc., 108 Merrimack St., Books and Stationery.

P. F. DEVINE, 124 Merrimack St., Trunks and Bags.

THE BOSTON CONFECTIONERY STORE, 218 Merrimack St., Confectionery and Ice Cream.

NEW ENGLAND ELECTRIC & SUPPLY CORP., 261 Dutton St., Plumbers, Electricians.

NEW ENGLAND FLOUR COMPANY

BOARD OF TRADE BUILDING, BOSTON, MASS.

Buy from us on CREDIT

Ladies' Suits

Suits at **$16.50** that will stand side by side comparison with many at $18.50. Trimmed exactly as some of the $25.00 suits and fully their style equal. Five closely matched straps of braid on back of coat and on the sleeves. In navy only—all sizes.

Norfolk Suits

No smarter style for misses was ever gotten out.
Serges in navy and tan.
Mixtures in stripes and fancy patterns..... **$15.00**

Chiffon Waists at $3.95

Matching any color suit, embroidered chiffon—work that is usually seen in $5.00 waists.

A Man Buys His Suit Judging the Store as well as the Goods

And so we feel flattered to see men who have traded here for years, returning each season. It's one sure sign that they are getting used right.

Tomorrow We Put on Sale Blue Serge Suits at $15.00

Every other day in the week they sell as marked, $18.50, but for a Saturday special they go at..... **$15.00**
Along with suits are hats at..... **$2.00** and **$2.50**
Shoes at ..... **$2.50** and **$3.50**

Boys' Suits

Norfolks and double breasted style—fancy and plain blues, **$2.98** and **$3.98**

THE CAESAR MISCH STORE
ALEXANDER STRAUSS INC.
220 Central St.

CHORAL SOCIETY

Held Annual Meeting and Elected Oificers

The annual meeting of the Lowell Choral society was held last night in the vestry of the Trinitarian church and was very interesting. Considerable business was transacted and the treasurer's report was well received for it showed that the organization has $350 in the treasury as against $700 to the bad last year. The election of officers was held with the following result: George F. Kenngott, president; Walter C. Bruce, vice president; Samuel Kershaw, treasurer and Harry Stocks, secretary.

The executive committee is composed of the following members:

Executive committee: Thomas P. Boulger, Arthur C. Spalding, Dr. Walter E. Knapp, E. B. Hutchinson, N. M. Charlton, Miss Winifred C. Haggerty, Mrs. L. J. Hanson, George S. Drew, Mrs. Arthur F. Salmon, Mrs. Frank W. Hurd, Miss Lottie Walsh, Miss Margaret M. Sparks, Mrs. J. D. Willman, Miss Mary E. Reilly, Miss Anna E. Bourassa, and officers ex-officio.

The meeting voted to engage the same director who has served the society in such a faithful manner during the past year, Mr. Eusebius G. Hood, while Mr. Wilfred Kershaw was retained as accompanist.

Mr. Hood addressed the gathering expressing his thanks for his engagement, and by request he read a lis of suggestions for musical compositions to be presented during the coming year.

On his list of suggestions were Rossini's "Stabat Mater;" Mendelssohn's "Walpurgis;" Goring Thomas' "Swan and Skylark;" Dvorak's "Spectre Bride;" "Judith," by George Chadwick, and a work by Elgar. "Aida," "Samson and Delilah," "Faust" and and Verdi's "Requiem" were also mentioned.

The selection of music and the arrangement of the program was referred to the executive committee with power. It was suggested that the Lowell, Lawrence and Nashua choral societies combine in a grand concert to be given at Canobie lake, but this matter was referred to a sub-committee from the executive committee to be appointed by the president.

$3000 AWARDED

TO WOMAN WHOSE ANKLE WAS BROKEN

NEW YORK, April 26.—Mrs. Helene Deglon, in Justice Goff's part of the superior court yesterday alleged that when crossing 1st avenue at 47th street in January she was knocked down by a wagon belonging to Sulzer & Sons and her right ankle was broken.

Mrs. Deglon, who is about 30 years old, was rolled into the county courthouse in a hospital chair, taken to the top floor in an elevator and wheeled into court. After she had described the accident, her counsel said: "Would you object to raising your skirt as high as your boot top and permitting the jury to see the condition in which your ankle still is?"

Mrs. Deglon hesitated and obeyed. The jurors craned their necks, then nodded their heads and it took them less than 20 minutes to find a verdict for $3000.

Mrs. Deglon smiled her gratitude as they walked by her chair. Then she was wheeled out.

FORGE VILLAGE

Miss Edith Marion Sweatt of Forge Village, daughter of Mr. and Mrs. Fred A. Sweatt and Dr. James D. Christie of Littleton, were married by Rev. Arthur L. Bumpus at the Episcopal chapel, Forge Village, Wednesday evening.

The best man was Robert Stewart Christie, brother of the bridegroom, and the matron of honor, Mrs. Charles Albert Weston of Springfield, cousin of the bride. Marcia Wilcox of Littleton, was flower girl. The bride was exquisitely gowned in white liberty satin, trimmed with silver embroidered net and pearls, with court train and veil. Her bouquet was a shower of lilies-of-the-valley. The matron of honor wore a beautiful gown of pink marquisette over white satin and carried Killarney roses. The flower girl wore white batiste over pink, and carried pink and white sweet peas.

The ushers were Dr. Charles Weston of Springfield, Mr. Harry D. Lewis of Forge Village, Dr. John F. Lovell of Westboro, Mr. F. Wardwell Brackett of Acton and Mr. Earl Putnam of Littleton.

Dr. and Mrs. Christie were assisted in receiving by the bride's father and mother, Mr. and Mrs. Sweatt, and the bridegroom's father and mother, Dr. and Mrs. Samuel Christie.

The happy couple will be at home to their friends in Littleton after a short automobile trip.

Now is the Time

To plant trees, shrubs and vines. Mc-mon's is the place to get them as we grow them by the thousand. Nursery on the line of Lowell, Lawrence and Haverhill electrics. Store

6 PRESCOTT ST.

THE D. S. O'BRIEN LABEL GUARANTEES VALUE:

QUALITY COUNTS

A Stein-Bloch Smart Suit at O'Brien's costs no more than the cheap makes of some stores, but oh! what a difference in results!

Quality counts. The Stein-Bloch label guarantees quality. The O'Brien label guarantees price, fairness and lasting satisfaction.

STEIN-BLOCH SUITS $17.50 to $27.50

From our Special Guaranteed Suit at $17.50 to our finest Suit at $27.50, every Stein-Bloch Suit is priced from $2.50 to $5.00 less than big city stores ask for identical garments.

A fair profit satisfies us. We can get by with less than the big stores as it costs us less to operate. We can't sell cheap clothes, but we do know how to sell good clothes cheap.

We'd be pleased to demonstrate it to you.

Hand Tailored Suits $15.00

O'Brien Fifteen Dollar Suits Hold the Shape. We have a Stein-Bloch taste and we're exacting about the tailoring, because we know that permanent satisfaction is impossible if good tailoring is absent. We don't claim any more for our fabrics, but our tailoring standard in Suits at $15.00 is not matched in town.

Our $15.00 Blue Serge Suit will give the wearer more real value than any suit we know of at the price. Choice of a dozen fancy fabrics and six models—including the Norfolk at $15.00.

D. S. O'BRIEN CO.

"The Smart Clothes Shop". 222 MERRIMACK ST.

BODY OF A MAN

Was Found Frozen in the Ice

CALAIS, Me., April 26.—Frozen in the ice for more than five months with $340 in his clothing, the summer earnings of himself and his family, the body of Charles D. Scott of Honeydale, N. B., was found late yesterday afternoon at Demonts, eight miles down the St. Croix river.

All last summer Scott, his wife and his six children worked in the sardine canneries at Lubec. At the end of the season they came in a small boat to St. Stephens, N. B. on their way home, reaching the landing late at night.

Scott's wife was taken ill and in going ashore to get some medicine he fell overboard and was swept down the river. Although searchers worked for weeks, his body could not be found. A particular hardship for his family was that he had their summer earnings in his pocket.

Yesterday afternoon Charles Carlow discovered the body frozen in the ice on the shore. It was taken in charge by Sheriff Stillman Woodman and Coroner Frank Ross and later identified by a brother.

The money was found intact in the dead man's pockets. His watch had stopped at 11.25, which was about the time he fell into the river. Scott was 51 years old.

ANNUAL MEETING

Of King's Daughters and Sons

The Middlesex County convention of the King's Daughters and Sons was held yesterday afternoon and evening at the Eliot church under the auspices of the "Whatsoever" circle of the latter church. The afternoon's session was opened with an organ prelude by Miss Ola Sargent and a preparatory service by the county president, Mrs. Mabel C. Smardon.

The delegates were welcomed by Mrs. William Greig, president of the circle, in behalf of her sister-members, the response for the convention being by Mrs. Laura Keith.

Official reports and reports of circles occupied a large part of the afternoon. There were reports from circles in Cambridge, Reading, Wakefield, North Tewksbury, Medford, East Cambridge, Woburn, and for Lowell, "Opportunity" Circle of the First Baptist church, and "Whatsoever" circle of Eliot church.

A brief outline of the state work was given by Mrs. M. W. Farley, the state president. She spoke particularly of "Gordon Rest," the King's Daughters' vacation house at South Hanson.

The state treasurer, Miss S. R. Brokenshire, reported a paid membership of 4500.

A question box was one of the features of the program.

The officers of the Middlesex County organization, chosen when it was voted last year to organize as a county association, were re-elected as follows: President, Mrs. Mabel C. Smardon of Medford; recording secretary, Mrs. Adeline W. Knowlton of Littleton; treasurer, Mrs. Mattie A. MacLean of Medford; director, Mrs. Fort Staples of Woburn, Mrs. William Greig of Lowell, Mrs. Clara Carter of Reading.

Another item of business was the adoption of the constitution, drafted to be acted upon at this meeting.

At the close of the session there was a social hour and supper was served by the hostess circle.

In the evening there was a devotional service led by Rev. E. V. Bigelow, and an appeal for the Boston Floating hospital, by G. Loring Briggs. Also, further reports of circles, and parting words by the president.

Miss Ruth Barney was soloist in the afternoon, and Miss Gladys Melloon in the evening.

LOWELL OPERA HOUSE

The attraction at the Opera House on Saturday, April 27, matinee and night, will be Henry W. Savage's production of Rupert Hughes' farce, "Excuse Me," which the author describes as a "Pullman Car Carnival."

Mr. Hughes, whose name is familiar to theatre-goers as the author of several successful plays, has in "Excuse Me" hit upon a unique idea in the matter of locale—all the scenes being laid in the interior of a vestibuled train, and the action describes a transcontinental journey, starting from Chicago, with stopovers at Ogden, Utah, and Reno, Nevada. A novel and amusing love story is unfolded during the progress of the journey, and, in addition, there are plots and counter-plots, involving a series of rollicking episodes.

The play was staged by George Marion, that master craftsman, whose name is so closely allied with Mr. Savage's productions. The intricate detail attendant on the uniquely constructed scenes have, from all accounts, been given the greatest attention and Mr. Savage has furnished a production in his proverbial elaborate manner. James Lackaye, and other members of the Boston company will be seen here.

FRITZI SCHEFF

Mme. Scheff is one of the best known prima donnas on the American stage and her engagement is always a social event of more than ordinary importance. Her company, a large one, includes many well known players such as George Anderson, John E. Hazzard, Frank Rushworth, Hazel Cox, Edith Bradford and others. The engagement here will be for one night only.

"THE RUNAWAY"

Miss Billie Burke comes to the Opera House Thursday, May 2. "The Runaway" is her play this season and the critics and the public agree that it provides her with the best role she has had since she became a star. Colette—that is the name of the character she plays—is an ingenuous French maiden of eighteen—and French maidens of eighteen can be very ingenuous. Her relatives want here to get married and, after the French custom, pick out a husband for her. She doesn't like their choice and runs away to Paris and the remainder of the play is devoted to her adventures in that gay capital. The supporting cast includes C. Aubrey Smith, a talented English actor; Geo. Howell, Morton Selten, Edwin Nicander (who, by the way, is said to have made a hit as the unacceptable husband); Jane Evans, and nearly a dozen others.

KEITH'S LOWELL THEATRE

Manager Stevens has been kept busy this week receiving compliments for the bill from delighted patrons, for it is doubtful if any of its predecessors has given such general satisfaction and it is seldom that a bill of eight features is found totally void of weak spots. Start at any part of the bill and you have a strong act, and "headline" is only a distinction without a difference when applied to this week's program. The Rosemary Girls along with being exceptionally graceful and fair to behold, have unquestionably one of the most excellent musical acts ever seen here. Fay, two Coleys and Fay in "From Uncle Tom's Cabin to Vaudeville" present some of the funniest stuff imaginable. It's real comedy. Elida Morris is a charming singer and perhaps she can't dance. There's a barrel of fun in "A Matrimonial Substitute" as presented by Moore and Elliott. Both are clever performers. For twisting and tumbling and turning and falling no act that has been here in a long time has anything on Schreck and Percival, an exceedingly clever couple from the celebrated Folies Bergeres. John T. Birch, the man with the hats would make an Indian laugh as he goes through his thrilling melodrama making numerous changes of character through the medium of a countless number of hats. The Four Konerz brothers manipulators of the hoops and the game of diabolo have a novel act that wins them the enthusiastic applause of their audience. Valour and Lamore comedy gymnasts do many stunts that are wonderful to behold in addition to the fun they put into their act. It's a show worth seeing twice.

MERRIMACK SQUARE THEATRE

One of the best features of the many good things in this week's offering at the Merrimack Square theatre is the act given by Weston and Leon, two young women whose ability to entertain are making them extremely popular with the theatre-going public of the city. Miss Leon has few equals as a pianist and Miss Weston sings the latest song hits with a swing that's truly enjoyable. Cora Hall, "The Baseball Girl," presents three characters, the first a baseball player, the second a horse jockey, and the third a country girl, in a way that is meeting with the entire approval of her audiences. Hansome & Co., magicians, introduce numerous new and novel tricks that have never before been seen on a local stage, and Charlie Farrell, impersonating a Southern darkey, is scoring a big hit. Robinson and La Favor, acrobats, present a knockout turn that's filled with thrills. This pair recently completed an engagement at Hammerstein's New York theatre. The other members of the bill are good entertainers. The photo-plays and views for the last three days of the week are again among the best to be had. Tonight the Merrimack Square Theatre Concert orchestra will feature selections from the opera, "Stubborn Cinderella."

THEATRE VOYONS

Two of the cleverest and funniest comedians of the stage, John Bunny and Marshall P. Wilder, appear in two Vitagraphs at the Theatre Voyons today. Both pictures are full of laughs and show these funmakers at their best. "Bessie's Dream," a Selig, is a laugh maker of the finest kind. "A New Beginning" is a product of the best Lubin company and its story is one that cannot fail to interest and appeal to all. The bringing together of the husband and wife when they are about to separate is cleverly done and with a daintiness that goes straight to the spot.

BACHELOR GIRLS TONIGHT

A treat is in store for all those who are lovers of musical entertainments. The musical song revue to be given tonight in Associate hall by the famous M. T. I. Bachelor Girls stands alone as the greatest musical organization ever brought together in this or any other city in New England in amateur theatricals. As it contains nothing but girls it is all the more of a novelty as such an organization is new to our city. Those who will avail themselves of this opportunity of listening to the young ladies will find an evening of enjoyment that they will long remember. Mr. Wm. T. Gilmore is the musical director of the organization and with him at the head the public is assured of a first class entertainment. The musical will be from 8 to 9. Dancing will follow the entertainment until 1 o'clock. Gilmore's augmented orchestra of 10 pieces will furnish the music.

FLESHY PEOPLE SUFFER FROM SKIN TROUBLES

Fleshy people are often troubled with itching and irritation of the skin, caused by perspiration and chafing, which frequently develops into eczema or other skin trouble, and, if neglected, may become chronic. It matters not how long you have suffered or what kind of skin troubles you have, the new remedy Cadum should be given a trial. It has proved a blessing to thousands who have suffered for years from distressing, stubborn and disfiguring skin diseases. Cadum is soothing and healing wherever the skin is inflamed, irritated or diseased. It is antiseptic, and prevents infection from disease germs. Heals quickly upon eczema, pimples, sores, eruptions, ulcers, rashes, rough skin, chafings, itching piles, etc. All druggists sell Cadum at 10c and 25c.

FEELING IT OUT

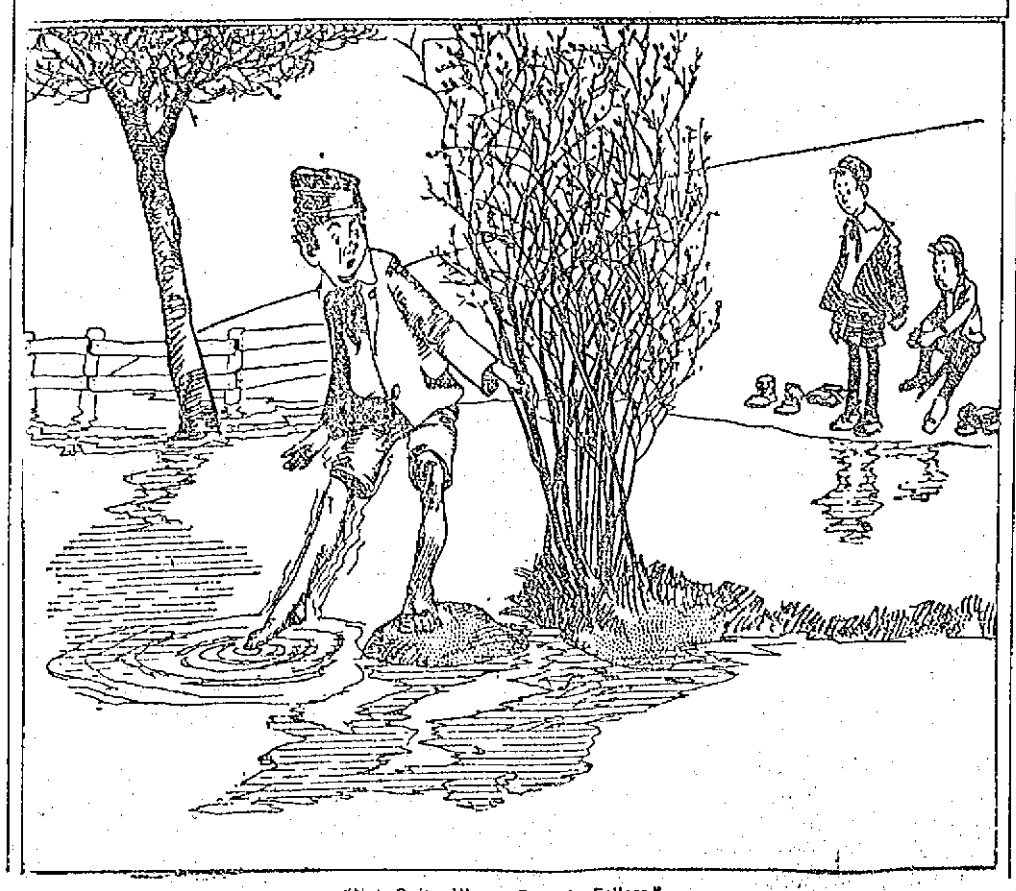

"Not Quite Warm Enough, Fellers."

BORDEN'S
Evaporated Milk
(Peerless Brand Unsweetened)

The unsweetened milk that knowing housewives ask for. They know it has Borden quality. Pure, rich milk in economical, handy form. Nothing added. Nothing taken away but water. Try it in your coffee.

3 sizes. Ask your grocer today.

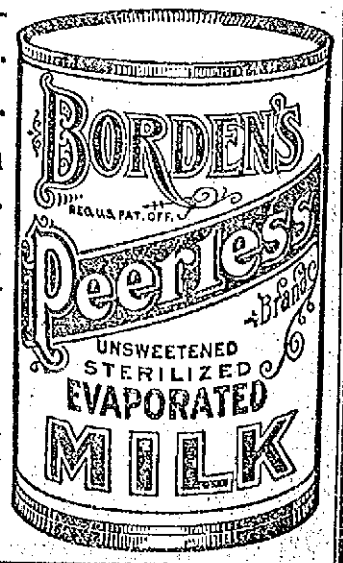

Borden's Condensed Milk Co.
"LEADERS OF QUALITY"
Est. 1857. N. Y.
Makers of the famous Borden's Eagle Brand Condensed Milk.

Geo. Wm. Bentley Co.
N. E. Selling Agents,
193 State St., Boston.

THE LOWELL SUN

JOHN H. HARRINGTON, Proprietor

SUN BUILDING, MERRIMACK SQUARE, LOWELL, MASS.

Member of the Associated Press

THREE DOLLARS PER YEAR. TWENTY-FIVE CENTS PER MONTH

Temporary Office, 115 Paige street. Telephone 269.

The sworn daily average circulation of The Lowell Sun for the year 1911 was

15,442

Sworn to by John H. Harrington, proprietor, Martin E. Reidy, business manager, and Alfred Pilotte, pressman, of The Sun, before me, January 1, 1912. J. JOSEPH HENNESSY, Notary Public.

DRIVING THE AMERICAN FLAG FROM THE SEAS

After sailing from New York around South America and return a party of 101 Americans report that in all that course of 20,000 miles they did not see a single merchant vessel bearing the American flag.

What is the reason? Why has the American flag disappeared from the merchant vessels in the ports of the world?

There seems to be one and only one cause and that is that American registry is denied to all foreign built vessels and ship-building is so much more expensive in this country than abroad that no company cares to build here while foreign builders will do the work for half what it costs in this country.

The complete absence of the American flag in the ports of the world is a serious blow to the prestige of this nation. The presence of a vessel flying the Stars and Stripes in any port in the world would be conducive to friendly intercourse with other nations that could not fail to have lasting results. There are 50,000,000 Latin Americans whose trade we should control, but while they look for American vessels, they find only those flying a foreign flag, and whether these are owned by foreigners or Americans their nationality is judged of by their flag. At the present time we do not build trading ships for foreigners and we are forbidden to purchase foreign built vessels for American registration.

It is time this ruinous custom were changed. It is a foolish policy that works ruin instead of benefit. The best policy is to buy ships made cheaply abroad, let them be officered by American citizens and carry our flag to the nations who want to see us and to trade with us. In this manner a merchant marine can be built up that will not only aid the nation commercially but be a source of strength in time of war.

THE READY MADE FARM IDEA

The ready made farm scheme that is being tried in New Brunswick gives great promise of success. It is far ahead of the homestead proposition that has been planned for application in this state. The plan provides for three commissioners to form a farm settlement board, authorized to purchase and hold property, erect buildings and sell the farms to settlers at a price not exceeding the cost, with the cost of improvements. The purchaser pays 25 per cent. down and the balance in ten yearly instalments, with 5 per cent. interest. In special cases the payment period may be extended two years. The board is authorized to borrow $100,000 for twenty years at 4 per cent., and it is provided that both the loan and the interest will be paid in payments of $5000 annually out of the current revenue of the Province. Western Australia has already loaned $19,000,000 in this way and with gratifying results. The ready made farm is always in demand and it offers a suggestion to Lowell in the need of ready made homes and ready made factories to suit prospecting industries. Our realty proposition does not seem to make much headway and as for the improvement in tenement house there is still much room for progress.

The New Brunswick plan offers a suggestion that might be turned to account in this state where there is so much excellent land awaiting cultivation.

WHERE IS THE $49,000?

If the $49,000 set apart for a public hall has been spent, it was drawn upon without any order from the city council so far as appears. In that case, it remains for the city treasurer or whoever is responsible to restore the amount to the credit of the fund. Expert Rex after examining the accounts says this money is gone, Assistant Treasurer Joseph Farrell says it has not been touched. Who is to decide?

It is very strange that any such question should come up for discussion. If the various municipal funds were properly taken care of it seems that no controversy of this kind could arise. If the money has been illegally spent then it stands to our credit only on paper, same as the intangible assets made up of uncollectable taxes upon which we have even contracted loans.

This matter should be cleared up and all such funds in the future should be kept separate so that there will be no opportunity to spend the money unless the city council so orders. There are other funds, we believe, that have disappeared without any order to spend the money. It is time the present municipal board should adopt some method of protecting the city's interests in such matters so that no money provided for any special purpose can be spent for any other purpose.

I. W. W. APPEAL TO THE COURTS

The local branch of the Industrial Workers of the World has adopted resolutions appealing to the courts of Essex county to allow Joseph Ettor, Arturo Giovannitti and others indicted with them to be released on reasonable bail. The request should be granted or else a prompt trial provided. To retain these men in prison for a bailable offense for any long period is wrong. The I. W. W. are fully within their rights in making this appeal to the courts. It should receive prompt consideration; and we believe it will be granted unless it be coupled with some threat against either the courts or the mills, which would cause it to be rejected without ceremony. Ettor and Giovannitti were indicted on the charge of being accessories to a murder. Under the law they are presumed to be innocent until proven guilty. They have been in prison nearly two months and it is time they were either tried or released on bail. It is one of the abuses of our judicial system that men whose innocence may finally be established are often needlessly retained in prison as a result of the laws delays or awaiting the leisure of the courts that grind more slowly than the fabled mills of the gods.

ANOTHER FINANCIAL CONUNDRUM

Expert Rex says our city ran short by $93,000 last year. By that he means that our collected revenues fell short of meeting our expenses by that amount. To avoid this unfavorable showing, it seems that our collections should have been kept up. There is nothing to show just how much of the revenues for the year remained uncollected. This is another point to which the municipal council must give its attention.

SEEN AND HEARD

A New York editor was talking with affection and with reverence of the late Joseph Pulitzer.

"Mr. Pulitzer," he said, "treated his reporters like sons, and I may say without hyperbole that they respected and loved their chief in a truly filial manner.

"There's a story it will do no harm to tell—a story illustrating the reporter's feelings toward Mr. Pulitzer.

"A reporter of the World was sent to cover a revival meeting, and in the midst of the proceedings an exhorter bent over the young man and said:

" 'My young friend, will you not become one of us?'

" 'Excuse me,' was the reply; 'but I am a World reporter and I am here on business.'

" 'But,' said the revivalist, 'there is no business so momentous as the Lord's.'

" 'Maybe not,' answered the reporter; 'but you don't know Mr. Pulitzer.' "

Among those reported lost on board the Titanic was an English barber, Arthur White, who was at one time known as "The Soap Wrapper King" in England. Nearly every English newspaper carried his advertisements for soap wrappers, which commanded a high premium, and he made a fortune in buying them. In an unfortunate investment he lost every cent he owned.

It was then that he went back to his youthful calling. His wife and four children, the eldest fifteen years old, live in Portsmouth, N. H. White was well known to all the men of prominence who crossed the ocean on board the White Star vessels. The wages of barbers on board steamships are merely nominal, and they make most of their money on tips. In addition to supporting his family White also has supported his parents, who are seventy years old.

THE INQUIRY

Tell me ye, wing-ed winds, that round
my pathway roar,
Do ye not know some spot where mortals weep no more?
Some lone and pleasant dell, some valley in the west,
Where, free from toil and pain, the weary soul may rest?
The loud wind dwindled to a whisper low,
And sighed for pity as it answered—
"No."

Tell me, thou mighty deep, whose billows round me play—
Know'st thou some favored spot, some island far away,
Where weary man may find the bliss for which he sighs—
Where sorrow never lives, and friendship never dies?
The loud waves rolling in perpetual flow
Stopped for a while, and sighed to answer—
"No."

And thou, serenest moon, that, with such lovely face,
Dost look upon the earth, asleep in night's embrace,
Tell me, in all thy round, hast thou not seen some spot
Where miserable man may find a happier lot?
Behind a cloud the moon withdrew in woe,
And a voice, sweet, but sad, responded—
"No."

Tell me, my secret soul—O, tell me, Hope and Faith,
Is there no resting place from sorrow, sin and Death?
Is there no happy spot where mortals may be blest,
Where grief may find a balm, and weariness a rest?
Faith, Hope and Love, best boon to mortals given,
Waved their bright wings, and whispered—,
"Yes, in Heaven!"
—Charles Mackay.

TRAILING ARBUTUS

Dainty and delicate, pink-white wonder,
Living with dead and damp leaves of last year,
Near the dark woods and the chilly snow under:—
Why are thou hiding thy frail beauty here?

Earliest emblem of life everlasting
To brighten the clod in this cold latitude,
Where woodchuck and bear in their dens are still fasting
And festive spring garments find freezes too rude.

Fearless of fate, pretty pet of the wilderness:
Why in this clime dost thou dare to come forth?
So early in spring, with Boreas so treacherous,
Winter dies hard 'mong the hills of the north.

Surely the spirit of spring here alighted
And woke thee too early, deceived by false dawn;
And then by a boreal blizzard affrighted
Flew back to the south, to return later on.

Mute the reply by the soft petals given,
As spirits with spirits in silence converse:
"The wind to my wild life is tempered by heaven,
The north is my home and its fairies my nurse.

"Why should I sleep till the bees begin humming,
Or wait till the gardens of June are in bloom?
When nature calls every wild thing must be coming,
Her voice I have heard, and behold I have come."

First of the flowers, I'm glad to discover thee;
Am sure an attempt to transplant thee would fail,
With damp mold beneath and inclement skies over thee,
Live as God loves thee—so hardy; so frail.

—John Spollon, in Bangor Commercial.

MATRIMONIAL

A very pretty wedding took place Tuesday evening at the parochial residence of the Immaculate Conception church. When Mr. Patrick Cummings, a popular employee of the Bay State railway company, and Miss Margaret McCarty, a well known resident of Belvidere, were united in marriage by Rev. Lawrence F. Tighe, O. M. I. They were attended by Miss Margaret O'Shea as bridesmaid and Mr. Francis O'Shea as best man. After the ceremony a reception was held at their new home.

BARNES—SMITH

At 7 o'clock last night the marriage of Mr. Arthur B. Barnes, formerly of this city and now of Fall River, and Miss Bertha M. Smith, daughter of Mr. and Mrs. Melvin Smith, was solemnized at the residence of the bride's parents, 11 Warwick street by Rev. E. Victor Bigelow, assisted by Rev. A. C. Ferrin. The maid of honor was Miss Maude H. Smith, sister of the bride, while the best man was Mr. Hammond Barnes, brother of the bridegroom.

A reception was held at 7.30 o'clock, attended by a number of friends and relatives. Mr. and Mrs. Barnes were assisted in receiving by Mr. Henry W. Barnes and Mr. and Mrs. Melvin S. Smith. The ushers were Mr. Richmond K. Fletcher of Lowell, Mr. Sturgis Pishon of Newton and Mr. Roger Shattuck of Nashua, N. H. Mr. and Mrs. Barnes will live in Fall River.

BOHANNON—DUTTON

Mr. Harley G. Bohannon and Miss Florence E. Dutton were married Wednesday by Rev. Caleb E. Fisher at his home, 224 Fisher street. They were unattended and will make their home in Billerica.

CRIED DAY AND NIGHT WITH ECZEMA

Baby a Mass of Sores. Looked for His Death any Minute. Cuticura Soap and Ointment Brought First Good Sleep for Two Years. Soon Cured.

R. F. D. 4, Mt. Gilead, Ohio. — "When my little boy was a week old he was taken with eczema and I was looking for his death any minute. First his face turned so red, but I did not pay any attention to it. It began to get worse and he just tossed his little head to and fro on the pillow and cried day and night. He began to scratch himself so that I had to muffle his little hands, and then the rash began to go over his whole body until he was a mass of running sores. The more I doctored the worse he got. He had it so bad that his little ears began to rot off and his scalp was something awful to look at. I saw the Cuticura Soap and Cuticura Ointment advertised and got a bar of Cuticura Soap, making a lather all over his body with the Soap and hot water and then I dried him off well and anointed him with the Cuticura Ointment. He went right to sleep and slept four hours, the first good sleep he had had for very nearly two years, so I kept on using the Cuticura Soap and Ointment and it was no time before his skin began to get well. Soon he was completely cured. He is sixteen years old now and has not had a sign of the eczema since he was cured by the Cuticura Soap and Ointment." (Signed) Mrs. N. M. Belcher, Sept. 12, 1911.

No stronger evidence than this could be given of the success and economy of warm baths with Cuticura Soap and gentle applications of Cuticura Ointment in the treatment of torturing, disfiguring humors of the skin. Cuticura Soap and Ointment are sold everywhere. Liberal sample of each mailed free, with 32-p. book. Address, "Cuticura," Dept. T. Boston. Tender-faced men should shave with Cuticura Soap Shaving Stick.

A CARD

We, the undersigned, do hereby agree to refund the money on a 50-cent bottle of Greene's Warranted Syrup of Tar if it fails to cure your cough or cold. We also guarantee a 25-cent bottle to prove satisfactory or money refunded.

F. H. Butler,	Carleton & Hovey,
A. Thomasson,	Brunelle Pharmacy,
F. C. Goodale,	A. F. Storey & Co.,
Falls & Burkinshaw	A. W. Dows & Co.,
E. T. McEvoy,	Carter & Sherburne
F. P. Moody,	Albert E. Moors,
Nathan Pelkes,	Rochette & Delisle.

Stove Coal

YES

LOTS OF IT

Send me your orders before the present supply is exhausted.

JOHN P. QUINN

Telephones 1180 and 2480; when one is busy, call the other.

REST AND HEALTH TO MOTHER AND CHILD.

MRS. WINSLOW'S SOOTHING SYRUP has been used for over SIXTY YEARS by MILLIONS of MOTHERS for their CHILDREN WHILE TEETHING, with PERFECT SUCCESS. It SOOTHES the CHILD, SOFTENS the GUMS, ALLAYS all PAIN; CURES WIND COLIC, and is the best remedy for DIARRHŒA. It is absolutely harmless. Be sure and ask for "Mrs. Winslow's Soothing Syrup," and take no other kind. Twenty-five cents a bottle.

TO LET

All sufferers from piles, old sores and all skin diseases know that ST. THOMAS' SALVE has no equal. Try it. All leading druggists. 35c.

Finds Cure for Epilepsy After Years of Suffering

"My daughter was afflicted with epileptic fits for three years, the attacks coming every few weeks. We employed several doctors but they did her no good. About a year ago we heard of Dr. Miles' Nervine, and it certainly has proved a blessing to our little girl. She is now apparently cured and is enjoying the best of health. It is over a year since she has had a fit. We cannot speak too highly of Dr. Miles' Nervine."

MRS. FRANK ANDERSON, Comfrey, Minn.

Thousands of children in the United States who are suffering from attacks of epilepsy are a burden and sorrow to their parents, who would give anything to restore health to the sufferers.

Dr. Miles' Nervine

is one of the best remedies known for this affliction. It has proven beneficial in thousands of cases and those who have used it have the greatest faith in it. It is not a "cure-all," but a reliable remedy for nervous diseases. You need not hesitate to give it a trial.

Sold by all Druggists. If the first bottle fails to benefit your money is returned.

MILES MEDICAL CO., Elkhart, Ind.

WHEN YOU ARE HUNGRY AND WANT A REAL

GOOD DINNER

TRY THE

LOWELL INN

DELORME

THE HATTER

All kinds of hats renovated. Panamas a specialty.

201 MERRIMACK STREET

A WORD TO PARENTS

Look After Your Child's Health During the Years of Most Rapid Growth.

School children who are nervous, who cannot sit quietly on a chair, who are always dropping things, and perhaps have twitching of the muscles of the face, need Dr. Williams' Pink Pills at once.

Growing girls who become pale and thin, who have fickle appetites; who are out of breath after climbing the stairs, and who have palpitation of the heart after the least exertion, need them also.

Parents of such children should not delay the treatment. Nervous children do not develop properly. A sickly girlhood means a sickly womanhood and lack of blood during the years of most rapid growth means flat-chested, listless, ambitionless men and women later on.

Pure, rich, red blood is what is needed. Strength for the nerves follows naturally. The time to correct the need of these is now, before any more harm is done.

Miss Carrie E. Hathaway, of North Houghton street, North Adams, Mass., was cured of anemia by Dr. Williams' Pink Pills after her case was pronounced hopeless by her doctor. The statement of her cure is told by her mother, Mrs. A. A. Hathaway. "My daughter, Carrie, was confined to her bed for two years suffering from anemia. She seemed to have no blood and was as pale as a ghost. She was thin and did not weigh more than 100 pounds, had no strength or ambition and could no sit up. Her appetite was poor and she had difficulty in breathing. No one expected her to get well and our minister, before going on his vacation, came to bid her goodbye as he did not think she would live until his return. We spent hundreds of dollars but the doctor seemed to be puzzled and could not help her. She had been sick for over two years before I decided to give Dr. Williams' Pink Pills a trial. The pills gave her quick relief and cured her after a fair trial. She has had no serious sickness since and weighs 170 pounds. Dr. Williams' Pink Pills are a wonderful remedy and I cannot say enough in praise of them."

Dr. Williams' Pink Pills are sold by all druggists, or sent postpaid, on receipt of price, 50 cents per box; six boxes for $2.50 by the Dr. William Medicine Company, Schenectady, N. Y.

WILD GAME BILL

Was Passed by the House Yesterday

BOSTON, April 26.—In the house yesterday, the bill permitting voters enrolled as democratic progressives to vote in the primaries next Tuesday was given its several readings under suspension of rules and sent to the senate.

For a second time the house rejected the bill providing counsel on request for persons indicted for felonies, the house accepting the adverse report of the committee by 105 to 103.

There was some debate on the bill prohibiting the sale of wild game. Representative Gifford of Barnstable offered an amendment permitting the sale of "migratory game birds" with a proviso that no gunner should be allowed to shoot more than 10 in one day.

Mr. Pope of Leominster opposed the amendment, stating that there are no less than 84 species of migratory game birds which could be shot if the amendment was adopted. Mr. Gifford withdrew his amendment and Mr. Smith offered one affecting certain shore birds, which was voted down and the bill was ordered to a third reading. The bill to put a limit upon the number of wild fowl which may be killed in one day was passed to be engrossed without debate.

The adverse report of the committee on fisheries and game on the bill to prohibit the use of automatic or repeating guns was accepted without debate.

The constitutional amendment permitting a lower rate of taxation on wild and forest lands was placed at the end of the calendar, pending receipt of the opinion of the attorney general.

The bill giving the state board of health authority to regulate the employment of women in core rooms was ordered to a third reading. The "Redistricting bill" was placed at the end of the calendar to wait for the "insurgent" redistricting plan to come along.

The adverse report on a referendum amendment to the constitution was accepted without debate.

Mr. Bean opposed the Washburn bill giving the railroad commissioners authority to fix rates. He said it would bring all railroad questions to the courts. The house finally placed the matter at the end of the calendar so that the senate could digest the New Haven Trolley Merger bill, as suggested by Mr. Washburn.

On a voice vote the house substituted for an adverse report a bill providing for a new bridge in Lawrence. The bill authorizing the Haverhill & Southern New Hampshire Trolley Co. to purchase the independent lines in Northeastern Massachusetts was passed to be engrossed without debate, as was the bill providing that veterans of the Spanish war shall receive a credit of 5 per cent. in civil service examinations.

The bill relative to false arrest was rejected, 46 to 90, after some debate.

By a vote of 65 to 42 the house substituted a bill increasing the salary of the register of probate and insolvency for the county of Middlesex from $4000 to $5000.

PUTNAM & SON CO.

166 CENTRAL STREET

FOUR NEW STYLES TODAY OF OUR

Putnam Guaranteed Suits, $15.00

Tans and light browns, dark worsteds and the best serge ever shown for the price.

Every suit bears our guarantee label—which warrants the suit to wear to the buyer's satisfaction or a New Suit Free.

You're asked to pay $20—in many stores for suits not as good as these and that are not guaranteed.

Our Guaranteed Suits stand for the greatest clothing value in America for $15.00

New Norfolk Suits

For Young Men—Shown Today for the First Time

Just received in time for your Saturday suit—Cheviots, twills and cassimeres in gray mixtures, tans and light browns and all wool blue serges, warranted not to fade,

$10, $12, $13.50, $15

OUR DISPLAY OF NEGLIGE SHIRTS

Is the most strikingly attractive exhibition that we ever have made. A window trimmed today—gives you an idea of the novelties we are showing in Spring patterns—but the stock has dozens more of just as handsome designs, hand laundered, beautifully finished,

$1, $1.50, $2

50 DOZENS OF NEGLIGE SHIRTS

Usually sold for 75c. Special 50c

All made coat style from madras and fine percales, double stitched seams, cuffs attached, cushion neckband, hand laundered, plenty of the popular black and white designs. Special..... 50c

In the Basement

A Lot of Men's Shoes, sold for $3.00, to close..... $1.69
A Lot of Neglige Shirts, were 50c, to close..... 39c
A Lot of Canvas Gloves 5c
A Lot of Men's Caps, were 50c and 75c, to close..... 25c
A Lot of Men's Derby Hats, were $2.00, to close..... 50c

BIG DEMONSTRATION

President Taft's Welcome to Mass. a Most Cordial One

BOSTON, April 26.—Throwing aside official reserve under the sting of unjust attack, and speaking emphatically yet sorrowfully, President Taft last night told an audience of more than 8000 persons gathered in the Boston arena "the cold, naked truth" about Theodore Roosevelt and his ambition to capture the republican nomination.

The demonstration at the Arena was the culmination of a day of triumphant progress by the president through the state.

At Springfield and Worcester he was cheered by thousands before whom he spoke and by the great crowds that lined the streets through which he rode.

At Palmer, West Brookfield, South Framingham and Natick, where brief stops were made, crowds gathered about the president's car and cheered him.

The "Square Deal"

More than an hour was given by the president in his Arena speech to a scathing arraignment of the apostle of the "square deal." Then at the impressive close, in words deliberately chosen, the executive head of the nation completed the indictment and read out the political lesson of the hour.

"The cold, naked truth must be stated," said he, "in such a way that it shall serve as a warning to the people of the United States.

"Mr. Roosevelt ought not to be nominated at Chicago, because by such nomination the republican party will violate our most useful and necessary tradition—that no one shall be permitted to hold a third presidential term."

"There is not the slightest reason to assume that if he has a third term he should not have as many terms as his life will permit. If he is necessary to the government now, why not later. One who so lightly regards constitutional principles and especially the independence of the judiciary—one so naturally impatient of legal restraint and due legal procedure, and who has so misunderstood what liberty regulated by law is—could not safely be entrusted with successive presidential terms.

"I say this sorrowfully, but I say it with a full conviction of its truth."

Burst of Cheering

The tremendous burst of cheering with which this peroration was received came as the culmination of many previous demonstrations of enthusiastic loyalty to Mr. Taft.

The seats latest vacant near the platform were filled in a few minutes by the organized Taft republicans of Beverly waving the flags of their club, and by a body of Harvard men carrying transparencies with such inscriptions as "Harvard Taft club, 1000 members," "Taft is the choice of Harvard," and "We've got that hoss' dawg going. Watch the hat. Taft is our hero."

After these accessions, which completed the filling of the hall, some further minutes were spent in listening to the megaphone performers whose solos gave variety to the band music.

At 13 minutes past eight, Mr. Taft appeared suddenly from the rear of the building.

The band played "The Star Spangled Banner," everybody rose and there was more cheering as President Taft approached the reading desk.

"I want to add something," he said, "to the address I intended to make here. It is this: Mr. Roosevelt speaks of Abraham Lincoln as if he had some sort of patent on Mr. Lincoln and his memory. He likes to liken himself to Abraham Lincoln.

"What I propose to do tonight, if you will be patient with me, is to consider, first, whether in what he charges me with he is giving me a 'square deal,' and second, whether, if he were Abraham Lincoln instead of Theodore Roosevelt, he is doing what Abraham Lincoln would do to me."

President Taft proceeded to examine the Roosevelt charges, and was loudly cheered as each item was submitted to the square deal balance and found wanting.

Laughter mingled with the cheers when the speaker twitted Roosevelt on taking his maxim about a square deal from sport, but forgetting that "you cannot be a good sport unless you are a fair loser."

Mr. Taft's final warning against the man who "would want as many terms as his life would permit" was received with a storm of indorsement.

CHAUFFEURS' LICENSES

Examination of Applicants Was Held Today

Twenty-five applicants for chauffeurs' licenses were examined by representatives of the Massachusetts highway commission at city hall this forenoon. The examiners were Thomas A. Dalton of Fall River and Rev. C. G. Hubbell of Waltham. It was the largest class of applicants for these licenses ever examined in this city. Messrs. Dalton and Hubbell went to Salem this afternoon where a class of 25 applicants awaits them. There are six examiners for Massachusetts and examinations are held in nine cities including Boston, Lowell, Salem, Fitchburg, New Bedford, Brockton, Fall River and Springfield.

There were too many applicants to be accommodated in the aldermanic room where the examinations have been held since the public hearing room was taken over by the street department, and the examinations today were held in the municipal council chamber.

The examinations are held for the purpose of determining fitness before the granting of licenses and last year 70 per cent. of the applicants failed on their first examination and some of them took as many as nine examinations before they qualified. There were 6000 men examined last year.

It was stated by one of the examiners today that the applications are coming in so fast this year that it is almost impossible for the examiners to attend to all ofthe applicants and do them justice.

Examiner Dolan and Mayor O'Donnell are well acquainted and the examiner visited the mayor this forenoon. He had but a minute to visit, however, as his time was precious.

RICHESON'S LAWYERS

Ask Governor Foss to Commute Sentence of Death

BOSTON, April 26.—A final step by counsel for Clarence V. T. Richeson, the confessed murderer of his former sweetheart, Miss Avis Linnell to secure a commutation of the death sentence imposed was taken this afternoon when the attorneys appeared before Gov. Foss. They urged the governor to lay their petition asking that the sentence of death be changed to one of life imprisonment before the executive council.

Although the lawyers would not divulge the grounds upon which they would seek to have the sentence commuted it was believed in legal circles that they would lay great stress upon the mental condition of their client. Another point that it was thought would be emphasized was that Richeson's voluntary confession saved Suffolk county thousands of dollars which would have been spent in prosecuting the case.

The conference was held behind closed doors. Gov. Foss, District Attorney Pelletier and counsel for the condemned man participated.

Since Richeson confessed, his attorneys have been working to secure a commutation of the death sentence.

Former State Senator Morse has attended to the local developments while J. L. Lee, a southern lawyer, has been in Virginia, the state in which the former clergyman was born, securing affidavits regarding alleged insanity in the Richeson family. A few days ago an alienist examined Richeson as to his mental condition.

INTERNATIONAL CONFERENCE

BERLIN, April 26.—It is understood that the international conference for the discussion of the subject of improved lifesaving facilities on board passenger steamers will be held probably in London. Germany, though having proposed the conference, is willing to waive the privilege of selecting Berlin as the place of meeting. Nothing definite as to the date of conference can be ascertained at present but it is expected that an announcement concerning this point will be made soon.

If you want help at home or in your business, try The Sun "Want" column

TITANIC DISASTER

Continued

MORE BODIES IDENTIFIED ACCORDING TO REPORT

NEW YORK, April 26.—The wireless despatch which came to the company from the cableship Mackay-Bennett gives the additional identification of 13 heretofore unknown recovered dead on the cableship. Among others the bodies of Col. John Jacob Astor and Isador Straus have been embalmed. Of the 205 dead on board the Mackay-Bennett the names of 91 have been sent ashore by wireless.

The wireless despatch received today from the Mackay-Bennett via the steamer Caledonia and the Cape Race station reads as follows:

Ismay, care of White Star line, New York. Further names:

WILLIAM ALE
F. DUTTON
J. STONE
PHILIP J. STOKES
EDWIN H. PETTY
WILLIAM DASHWOOD
W. HANTON
THOMAS ANDERSON
A. LAURENCE
J. ADAMS
A. BOOTHBY RAGOZZY
ABEL J. BUTTERWORTH
A. ROBBINS
CHARLES LOUCH
OLSEN F. PENNY
CHARLES CHAPMAN
ALBERT WIRZ
ACHILLE WAILENS
KARL ASPLANDE
J. F. JOHNSON
H. F. ALLEN
W. Y. ANDERSON
H. P. HODGES
G. TALBOT
J. ROBINSON
J. C. HELL
J. W. GILL
ERIC JOHANNSEN
A. LILLY
E. T. BARKER
G. F. BAILEY
O. S. WOODY
T. HEWITT
P. CONNORS

All following this have been embalmed:

C. C. JONES
ISADORE STRAUSS (as spelled in despatch.)
REG BUTLER
H. H. HARRISON
T. W. NEWELL
T. W. NEWELL
JOHN JACOB ASTOR
MILTON CLONG (probably Milton C. Long of Springfield, Mass.)
W. C. DULLES
H. J. ALLISON
GEORGE GRAHAM
JACOB BIRNBAUM
AUSTIN PARTNER
F. P. WHITE
TYRELL W. CAVENDISH
HENDRICK K. VILLNER

William Dobbyn, secretary of Col. Astor, said that he had been advised by the White Star line of the recovery of Col. Astor's body. Mr. Dobbyn said that Captain Richard Roberts, commander of Col. Astor's steam yacht Noma, was in Halifax and would look out for the body of Col. Astor.

PREPARING REPORT ON BRITISH SAILOR'S TESTIMONY

WASHINGTON, April 26.—Members of the senate committee of inquiry into the Titanic disaster who examined individually the British sailors and stewards of the Titanic's crew gathered early today in the office of Chairman Smith to prepare a report of their investigations for the full committee. Only a few of the members of the crew were found who could shed any light on the occurrence of the fateful night when the giant liner sank into the sea that had not been elicited from the surviving officers and passengers during the committee's hearings. Though no announcement has been made it was reported about the committee room that those of the crew whose testimony is not to be taken in open session will be permitted to leave for their homes in England at once and that some of the officers will be dismissed. Those retained will be released as soon as it is possible.

The captain and wireless operator of the steamer Californian, which sent a warning of icebergs to the Titanic Sunday afternoon some hours before the catastrophe, are scheduled to testify before the close today. J. Bruce Ismay, managing director of the International Mercantile Marine, is now expected to take the stand immediately after the members of the Titanic's crew have been dismissed.

BODIES OF ASTOR AND STRAUS ARE AMONG THOSE RECOVERED

NEW YORK, April 26.—The bodies of Col. John Jacob Astor and Isador Straus, the millionaire merchant of this city, who lost their lives in the Titanic disaster, have been recovered and are on board the cable ship Mackay-Bennett. News of the recovery of the bodies was contained in a despatch to the White Star line today.

MAN WAS SHOT DEAD AFTER JUMPING INTO LIFEBOAT

LYNN, April 26.—That third cabin passengers aboard the Titanic were made prisoners by a heavy gate 10 feet high, which was locked, and that one man was shot dead for getting into a partly loaded boat, is claimed by Miss Annie Jermyn, aged 22 years, who came over third class in the Titanic. She claims it took her two hours to get over the gate, which barred the only exit.

Nobody asked her to get into a boat, she says, although she stood on the deck near the davits in her nightdress and barefeet. "The last boat was about to start from the ship with only about 15 aboard," she says. "Realizing that it was my only chance, I sprang from the upper deck of the vessel into the boat, falling a distance of nearly 30 feet and landing on my chest and stomach. A second later a man fell beside me but he had no sooner got up and taken a seat in the boat than an officer drew his revolver and shot him in the head. I fainted as they pitched the lifeless body of the poor fellow into the sea. I do not know why they shot him as the boat was not half filled and he was only trying to save his life."

MEMORIAL SERVICE HELD FOR TITANIC'S VICTIM

LONDON, April 26.—Every survivor of the crew of the Titanic, who is returning to this country on the steamer Lapland will be served with a subpoena to appear before the court of inquiry when the vessel arrives at Plymouth tomorrow. The court, the head of which will be Lord Hersey, will begin its investigation of the Titanic disaster early next week.

A great congregation attended a memorial service held at St. Margaret's in Westminster today for Howard B. Case and "all who perished in the Titanic disaster."

Case was an American, but long a resident of Ascot and prominent in business circles in London.

The service, which was choral, was conducted by Canon Henson and included the psalm "Lord, Thou hast been our refuge and our strength" and hymns, "Nearer, My God, to Thee" and "On the Resurrection Morn." It concluded with the Dead March from "Saul" on the organ. American Ambassador Reid and Mrs. Reid, other members of the embassy, American Consul General Griffiths, Deputy Consul General Westacott, representatives of the American society of London, the American navy league and the American lodge of Masons were present, as were the members of practically every American business house in London. Others in the congregation were the two sons of Mr. Case. A private service for the Case family was held this afternoon in the Paris church at Sunningdale, Ascot.

CAPTAIN OF THE CALIFORNIAN GOES TO WASHINGTON

BOSTON, April 26.—In response to a summons to the senate investigation committee on the Titanic disaster, Captain Stanley Lord and Wireless Operator Evans of the Leyland line steamer Californian, left Boston today to testify before the committee. Before leaving, Captain Lord said he had nothing of value to tell, not having been in a position when the accident occurred to render assistance to the Titanic. Regarding the statement made by Ernest Gill, a fireman on the Californian who said he had seen rockets from a ship and believed that no attention was paid them by the Californian, Captain Lord said, "It is untrue and on the face of it shows he does not know what he is talking about."

"According to the newspapers the accident happened at 11.40, yet Gill says he came on deck at 11.50 and saw the lights on a steamer in the distance."

THE BODY OF C. M. HAYS AMONG THOSE IDENTIFIED

HALIFAX, N. S., April 26.—The body of C. M. Hays, president of the Grand Trunk railroad, has been added to the list of identified dead picked up near the scene of the Titanic disaster.

This announcement was made this morning by A. G. Jones & Co., Halifax agents for the White Star line who received the news in the following wireless message from the cableship Minia:

"Arrived alongside Mackay-Bennett, midnight 25th, 6 a. m. Recovered body C. M. Hays.

"Captain Decarteret."

$60.00

PARLOR SUIT

For $1.00

You don't believe it? See it displayed in our window. This handsome 5-piece parlor suit was marked on our floor to sell for $60.00 and placed in our window on April 6 to be reduced one dollar each day until sold. The price today is $42.00. Tomorrow it will be $41.00, and so on until sold. You may get it for one dollar if nobody will get ahead of you.

If you are wise you will not wait any longer as somebody is going to get the biggest parlor suit bargain of a lifetime.

Quinn Furniture Co.

160-162 Middlesex St.

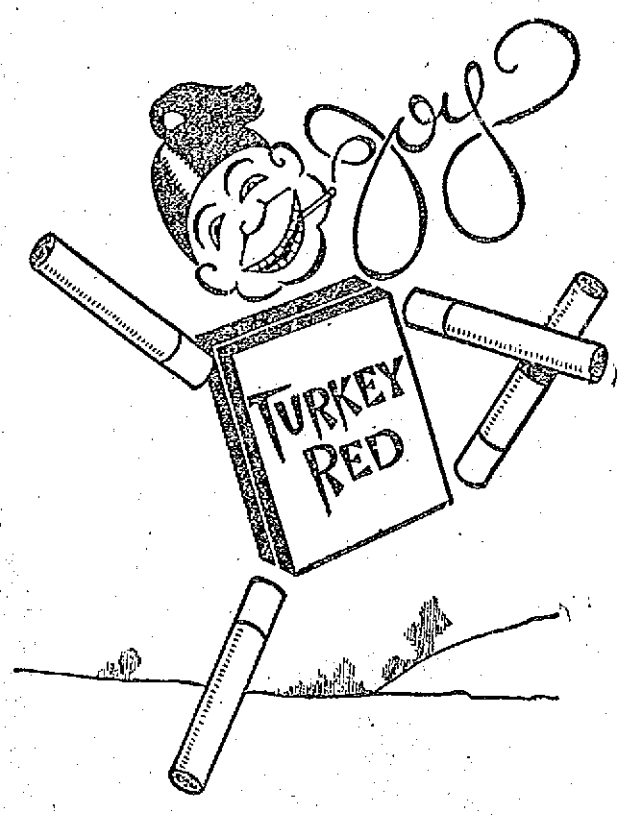

Proposed. She said "No!"

Dog tore trousers.

Stepped on live wire.

Downhearted? Ha! Ha!

I smoke

TURKEY RED

Cork-tip Cigarettes

With Silk Souvenirs of City Seals

10¢

Some Unexpected Thing

is often found to be the true cause of many cases of heart trouble.

In coffee and tea lurk a subtle poison—caffeine—which doubtless has more to do with starting irregular heart-action than any one other thing. Once started, the trouble is bound to grow—unless the cause is removed.

If you suspect something wrong with heart, stomach, or nerves, better heed Nature's signals and find out the cause.

A safe start is to quit coffee and tea, and this can be done without any sense of loss if you have well-made

POSTUM

This famous food-drink is made of clean, hard wheat and is free from the drug—caffeine—that makes coffee and tea harmful.

Postum is rich in nourishment, including the Phosphate of Potash (grown in the grain) specially required for rebuilding the tissue cells of brain and nerves.

For quick, convenient serving try

INSTANT POSTUM

This is regular Postum in concentrated form—nothing added. Made in the cup—no boiling—ready to serve instantly.

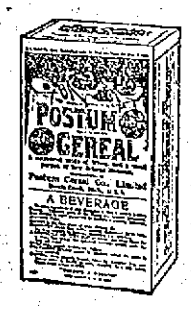

Postum—made right is now served at most Hotels, Restaurants, Lunch Rooms, Soda Fountains, etc.

Instant Postum is put up in air-tight tins and sold by grocers.

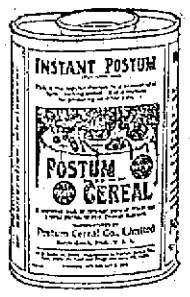

REGULAR POSTUM—15c size makes 25 cups; 25c size makes 50 cups.

INSTANT POSTUM—30c tin makes 40 to 50 cups; 50c tin makes 90 to 100 cups.

"There's a Reason" for Postum

POSTUM CEREAL COMPANY, LIMITED, BATTLE CREEK, MICHIGAN

A CAPITALIST

SAYS $15 A WEEK IS PLENTY TO LIVE ON

CINCINNATI, April 26.—Jacob B. Schmidlapp, a Cincinnati capitalist says any family of five members or less can live on $15 a week, and save $2. Schmidlapp is the owner of Cincinnati's model tenement, and spends thousands of dollars yearly educating children.

"It is not impossible for five people to live on $15 a week and save $2," he said today. "On $13 a week they should save $1. The trouble is that our American plan of living is too wasteful, and this wastefulness isn't all on the wife's side of the family, either.

"When I was a young man I lived on $2 a week. When I earned $1,000 a year I saved $600. That left me a bit more than $1 a day for my expenses. One cannot live in the best fashion on this amount, yet he will be much better off, and will live longer."

Schmidlapp asked two Sisters of Charity what they thought about the idea, and one of them answered that a family would starve on $15 a week.

Lawn Fertilizer, quick in its action and good results. The Thompson Hardware Co.

If you want help at home or in your business, try The Sun "Want" column.

ECZEMA? TRY ZEMO

Has Cured Worst Cases and You Can Prove It for Only 25 Cents.

Yes, try Zemo. That's all you need do to get rid of the worst case of eczema. You take no chance, it is no experiment. Zemo is positively guaranteed to stop itching, rash, raw, bleeding eczema, make a pimpled face smooth and clean. Zemo is a wonder and the minute applied it sinks in, vanishes, leaves no evidence, doesn't stick, no grease, just a pure, clean, wonderful liquid and it cures. This is guaranteed. Zemo is put up by the E. W. Rose Medicine Co., St. Louis, Mo., and is regularly sold by druggists at $1 for the large bottle and 25-cent for the liberal size trial bottle. Try one 25-cent bottle and be convinced.

Endorsed and sold by leading druggists everywhere and in Lowell by A. W. Dows & Co.'s drug store.

End of April

CLEARANCE SALE

FOUR DAYS—FRIDAY, SATURDAY, MONDAY AND TUESDAY

Tailored Hats	$1.98
Trimmed Hats	$2.98
Trimmed Hats	$3.98
Trimmed Hats	$4.98
Trimmed Hats	$5.98

These Hats were all made in our own workrooms, and were made to sell for two and three times what you will be asked to pay for them.

YOU CAN SAVE MONEY AT THIS SALE

HEAD & SHAW The Milliners

35 JOHN STREET

THE PARK DEPT.

Will Not Observe Arbor Day

The park department will not make any special observance of Arbor day. Supt. Whittet of that department said today that all of the money allowed the park department was $9,000 for labor and $3000 for sundries. "We haven't any money for the celebration of Arbor day and as a matter of fact the department has not been in the habit of making any particular observance of the day. We haven't money enough to take care of the parks. The department asked for an appropriation for Lucy Larcom park but the money wasn't voted. It looks as if the parks would have to go to hay this summer. We were allowed $500 for the care of trees but we were not allowed anything for the improvement of school grounds.

"The fact that the mayor and the chairman of the park commission are trustees of Lucy Larcom park is not generally known. The act authorizing the city of Lowell to appropriate money to be expended in maintaining the park refers to the mayor and the chairman of the park commission as trustees and says that the city of Lowell may make appropriations of money to be used by said trustees in fencing and beautifying the land."

TOO MANY STEPCHILDREN

NEW YORK, April 26.—Israel Sahn, a tailor of New Brunswick, N. J., charges that his wife only lived with him two days and so sues for divorce. Sahn was a widower when he married the deserting wife, and had sixteen children. He was the father of the famous triplets, Taft, Loeb and Roosevelt.

LINEN SHOWER

TENDERED MISS LINDA FEE BY HER FRIENDS

At the home of Miss Agnes Sullivan, 223 Stackpole street, last night, a linen shower was tendered Miss Linda Fee who is to become a May day bride. About 25 intimate friends of Miss Fee attended and showered her with many beautiful gifts. A dainty luncheon was served in the dining room which was decorated in pink and white. A "Good Luck" cake containing a gold ring was cut for the occasion and Miss Ella McQuaid proved to be the lucky maid and now she is wearing it with as much pride as though it were an engagement ring. A musical entertainment was enjoyed, those contributing being Miss Kittie McQuaid, Miss Margaret Smith, the Misses Sullivan and Miss Edith Farrington. Miss Julia Sullivan offered a toast to the coming bride to which Miss Fee responded, expressing her high appreciation of the numerous gifts as indicating the kind regards and good wishes of the donors.

"ENGLISH JACK"

"HERMIT OF CRAWFORD NOTCH" IS DEAD

PORTLAND, Me., April 26.—"English Jack," known by people all over the country who ever visited the White mountains as "the hermit of Crawford Notch," is dead. Word was received today that he died yesterday and would be buried today at Twin Mountain. He was born in Scotland 87 years ago and his real name was John Valles.

HIGHLAND COUNCIL, R. A.

Highland council 970, Royal Arcanum, held a ladies' night last evening with a large attendance. The entire program was given by the Aeolian Glee club under the direction of Mr. Ernest Ingle, and it was well enjoyed. The program was as follows: Chorus by the Glee club, "Awake Aeolian Lyre;" quartet, "A Very Bad Cold," Misses Pearson and Foxcroft, Messrs. Humphrey and Neild; duet, "Larboard Watch," Mr. Ingle, Mr. Stevenson; Glee club, "The Sea Hath Its Pearls;" song, "In Sweet Killarney," Miss Ada Robinson; reading, selected; Glee club, "Old King Cole;" piano duet, Miss Merrill and Mr. Orrell; reading "How Pat Saved His Soul and the Bacon," Miss Ada Robinson; duet, "Life's Dream Is O'er," Miss Robinson and Mr. Garnett; quartet, "When Evening's Twilight," Misses Cram and Robinson; Mr. Orrell, Mr. Stevenson; song, "Down the Vale," Miss Hoole; Glee club, "Moonlight." Past Regent Frank Dodge made a few remarks about the Arcanum and its membership in Lowell.

THE CITY CLERK

Sends Notice to Local Physicians

City Clerk Stephen Flynn has sent copies of the following letter to local physicians:

City Clerk's Office, April 18, 1912.

Dear Sir: Permit me to call to your attention briefly, Chapter 280, of the Acts of the General Court for 1912.

It is required that physicians attending child birth shall give notice thereof to the city clerk within 48 hours, giving date and place of birth, street number and number of the ward, and the family name. They shall also make and keep a record of the following facts and report the same to the city clerk within 15 days, viz: The date and place of birth, name of child, if named, the sex and color, names, ages, places of birth, occupation and residence of the parents, the number of the ward and the maiden name of the mother. If this report is made within 48 hours, the notice first mentioned shall not be required. The fee allowed physicians for each birth so reported, 25c. Penalty for failure to comply with these requirements, fine of $25. The city clerk is required to file daily with the board of health, a list of births reported to him, giving the names of the physicians.

You will note that more facts are required to be reported than formerly, and that the physician shall also keep a record of same.

The city clerk has purchased books containing blanks for reports and which will also serve as a record book for physicians, and they can be had at this office at cost, 25c.

It is hoped that physicians heretofore negligent in reporting births will recognize the obligation due children and parents in this regard and that they will do their small share as the law requires towards an official record of all births.

Very respectfully,
Stephen Flynn, City Clerk.

WAGES ADVANCED

In Paper Mills of New England

BOSTON, April 26.—Thousands of operatives in the paper mills of New England have received information of an advance in wages. The American Writing Paper company which owns a score of mills in New England announces that a wage increase varying from five to ten per cent. will go into effect in its plants in June. The Hampshire and Carew mills in So. Hadley Falls and many other mills in western Massachusetts have decided to take some action. The International Paper company announced a wage increase some time ago, as did the Great Northern mills of Maine.

CAPT. JAS. N. GREIG

Appointed Member of Examining Board

Capt. James N. Greig of Company K, Sixth regiment, has been appointed a member of the examining board of the Massachusetts Volunteer militia. The appointment was made by Adjutant General Gardner Pearson. Capt. Greig has been in charge of Company K for some time and has met with remarkable success. He is well versed in military affairs and is very popular with the members of his company. They are all well pleased at his selection by the adjutant general to the examining board and congratulate General Pearson for making the appointment.

FUNERALS

HALLWICH—The funeral of Michael Hallwich took place yesterday afternoon at 2.30 o'clock from his home, 13 rear of 283 Lakeview avenue, and was largely attended. Burial was in St. Patrick's cemetery where Rev. Denis J. Murphy of St. Michael's church read the committal service at the grave. Funeral Director James W. McKenna in charge.

LYNCH—The funeral of Andrew Lynch took place yesterday afternoon at 2.30 o'clock from the rooms of J. F. O'Donnell & Sons. At 1 o'clock services were held at St. Peter's church, Rev. W. George Mullin officiating. The bearers were Messrs. Charles F. O'Neil, Jeremiah J. O'Neil, Frank McMahon and William Brady. The burial was in St. Patrick's cemetery.

REGAN—The funeral of Mrs. Ellen Regan took place this morning from the home of her daughter, Mrs. Alonzo Chamberland, 75 Cushing street at 8.30 and was largely attended by relatives and friends. The cortege proceeded to St. Patrick's church where a high mass of requiem was sung at 9 o'clock by Rev. Joseph Curtin. The choir sang the Gregorian mass and as the body was being borne from the church the choir sang "De Profundis," Miss Alice Murphy and Mr. Andrew McCarthy sustaining the solos. Mr. Michael Johnson presided at the organ. Among the many beautiful floral tributes were: Large pillow inscribed "Mother," from family; sprays of roses from Mr. and Mrs. Savage and family, Mr. and Mrs. Evans and family and Mr. M. H. Hoar, and spiritual bouquet from Miss Minnie Foley of Lawrence, Mass. The bearers were James Gallagher, William Salmon, Leslie Evans and Daniel Collins. Interment was in the family lot in St. Patrick's cemetery. Rev. Joseph Curtin read the committal prayers. Funeral arrangements in charge of Undertaker Peter H. Savage.

McCARTHY—The funeral of Mrs. Exodina McCarthy took place this morning at 7.30 o'clock from the home of her sister, Mrs. Georgiana Dumont, 100 Willie street, and was largely attended. A solemn high funeral mass was celebrated in St. Jean Baptiste church at 8 o'clock. Rev. Fr. Audibert, O. M. I., was the celebrant, Rev. Fr. Ouillette, O. M. I., was the deacon, and Rev. Fr. Blais, O. M. I., the sub-deacon. The regular church choir rendered Dumont's requiem mass and at the offertory Mr. Homer L. P. Turcotte rendered "O Meritum Passionis." Mr. Arthur J. Martel was the organist. The burial was in St. Joseph's cemetery, where Rev. Fr. Watelle, O. M. I., read the prayers at the grave. The bearers were John Lafrenier, Edward Lesage, Arthur Lavoie, Armes Paquette, Michael Dumont and Fillase Brissette. The funeral was in charge of Undertaker Charles H. Molloy.

McENTEE—The funeral of George Lowell McEntee took place this morning at 10 o'clock from the chapel of Undertaker Charles H. Molloy. The burial was in the family lot in St. Patrick's cemetery. The funeral was in charge of Undertaker Charles H. Molloy.

DEATHS

PEACOCK—Mrs. Sarah Jane Peacock died yesterday at Newport, Vt., aged 63 years and two months. She is survived by a husband, William, four sons and four daughters.

McENTEE—George Lowell McEntee died yesterday at the Lowell General hospital, aged 16 days. He was the son of Ambrose and the late Catherine McEntee, who was buried Wednesday of this week. The body was removed to the rooms of Undertakers C. H. Molloy & Sons.

HUNT—Mrs. Ann Hunt, aged 73 years, died yesterday afternoon at her home, 30 Merrill street. She was a resident of this city for over 60 years, and was the mother of the late John J. Hunt, teacher of penmanship in the Lowell public schools. She leaves to mourn her loss one daughter, Miss Sarah J. Hunt and one granddaughter, Mrs. Ernest Marthot.

DONOVAN—William Donovan, a well known resident of this city, died today at St. John's hospital, aged 58 years. The body was removed to the funeral parlors of Undertakers J. F. O'Donnell & Sons.

LEAVITT—Mrs. Sarah L. Leavitt, widow of the late Edwin Leavitt, for the past 60 years a resident of this city, died today at her late home, 81 Mt. Hope street, aged 77 years, 2 m[illegible]hs and 2 days. She leaves to mourn her loss, a daughter, Mrs. Ella L. Mills, two sons, Charles E. and George E., both of this city. The body was removed to the home of her son, George E. Leavitt, 75 Bowers street by Undertaker Joseph Albert. Funeral notice later.

FUNERAL NOTICES

HUNT—Died in this city, April 25, at 30 Merrill street, Mrs. Ann Hunt, aged 73 years. Funeral services will take place Saturday morning at 8.30 o'clock from the home, 30 Merrill street. A funeral high mass will be celebrated at St. Peter's church at 9 o'clock. Burial in St. Patrick's cemetery. Undertakers Higgins Bros.

COLLINS—The funeral of the late Margaret Collins will take place at 2 o'clock, Saturday afternoon, from the home of her mother, Mrs. Bridget Collins, 224 Moody street. Burial in St. Patrick's cemetery. Undertaker C. H. Molloy in charge.

SEAMANS—The funeral of Mrs. Stasia Seamans will take place tomorrow morning at 9 o'clock from the chapel of C. H. Molloy & Sons. High mass of requiem at St. Peter's church at 9.45. Burial in St. Patrick's cemetery. C. H. Molloy & Sons in charge.

By virtue of the power of sale contained in the mortgage deed given by Frank J. McOsker and Julia J. McOsker to Joel Mace, dated April 1, 1890 and recorded with Middlesex North District Registry of Deeds, book 215, page 184, and for breach of the conditions of said mortgage deed and for the purpose of foreclosing the same, will be sold at public auction upon the premises on the eighteenth day of May, A. D. 1912 at ten o'clock in the forenoon all and singular the real estate described in said mortgage deed, namely:

A certain lot of land with the buildings thereon, situated on the northerly side of Bowden street in said Lowell and being lot No. 18 on plan of land in Lowell, belonging to John Cosgrove, book of Plans No. 3, Plan No. 15 and containing 5250 square feet bounded and described as follows, viz: Beginning at the southwesterly corner of the premises at Bowden street and at lot No. 17 on said plan and running northerly on lot No. 17, 105 feet to lot No. 31; thence easterly on lot No. 31, 50 feet to lot No. 19 on said plan; thence southerly on lot No. 19, 105 feet to said street; thence westerly on said street 50 feet to the point of beginning. Five feet in width along the whole southerly side of said lot and bordering on said Bowden street shall be forever kept open as and for a public sidewalk.

Said premises will be sold subject to all other encumbrances, if any, thereon.

A deposit of one hundred dollars will be required of the purchaser at the time and place of sale. Other terms will then and there be made known.

JOEL MACE, Mortgagee.
Lowell, Mass., April 26, 1912.

Demonstration of the Economy and Luxury of using the "Eclipse" Pneumatic Inkwell all next week at our store

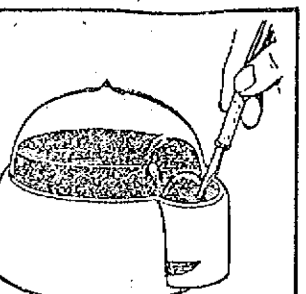

Commencing Monday, we shall give a practical demonstration, for a week, of the economy, beauty and cleanliness of using the Eclipse Pneumatic Inkwell. We shall show that one filling—3000 dips—lasts about 3 months; that just the exact amount of ink flows into the pen well with each dip—no more possible. No surplus ink to drop from pen; no soiled hands, no untidy work, nor ink spots on desk; uses all kinds of ink; no evaporation, no thickened ink; no dust or lint to clog pen. That the Eclipse is practically indestructible,—all pressed glass—no rubber to wear, clog or become acid eaten.

It's the inkwell for particular persons—for economical people—for banks, corporations, offices, homes, libraries, railroads—that saves its cost many times in ink saved, time saved, annoyances prevented.

DON'T FAIL to come in and see the demonstration—no obligation to buy—just see how it works. Literature free.

PRINCE'S
106-108 Merrimack St.

Miley-Kelman Co
RELIABILITY
214 MERRIMACK STREET

Invincible Waist Values

FRIDAY and SATURDAY

A wave of enthusiasm took possession of our saleswomen the minute we told them the prices of the prettiest and most attractive line of waists that ever bedecked our counters. The very unusual values and the high character of the goods will intensify your interest as you examine them. The most convincing testimony that comes to us concerning the goodness and beauty of our Waists is given by customers themselves.

Lingerie Waists 98c

If there is greater importance attached to one lot more than another, then we would suggest a thorough examination of these at 98c. Here you'll find values up to $1.98 all at one uniform price, some with long or short sleeves, some with high neck, some with low Dutch neck, round or square....... 98c

Tailored Waists 65c

Here's a value that may never be duplicated again—Tailored Waists, fine or broad tucks, some plain, some embroidered. Values 98c to $1.50 .... 65c

Lingerie Waists $1.98

We would not advertise these goods so largely and confidently if we did not know just how strong and masterful we are in them. It would be folly for us to raise your hopes only to dash them when the real test came. We cannot describe. Come and see them for yourselves. Hundreds to choose from $1.98

If your taste and means call for better qualities up to $7.50, you'll find them here in abundance.

Silk Waists $2.50

We have thirty-eight five dollar Messaline Silk Waists, in Black, White, Navy, Brown and Gray. Special price $2.50

Rose Jordan Hartford

Bought An Entire Lot of

Ladies' Sailor Hats

We have closed a deal with a wholesale millinery house for several cases of sailor hats which were made to sell for one dollar. Having taking the entire lot we will be able to put them on sale Saturday at

49c Each

We do this just to show the ladies' of Lowell what we are doing this season in the millinery business. Such offerings as this will quite likely create a big sensation at our store Saturday. Come early and get your pick of these wonderful bargains. In addition we have the finest lot of beautiful trimmed hats to be seen in the city

Rose Jordan Hartford
135 Merrimack St. New Store

25,000 Operatives in Lowell Dependent on the Operation of the Mills. Taft Saved the Industry by Vetoing the Democratic Tariff Bill

WILLIAM E. WESTALL, Chairman Taft Campaign Committee.
Paid Political Advertisement

OUR FREE SAMPLE OF TOILETINE WILL STOP YOUR COLD

Send in three 2 cent stamps to cover mailing charges and get a Large Free Sample of

TOILETINE
Reg. U.S. Pat. Off.
Soothes and Heals

Toiletine allays and relieves colds, sore throat, hoarseness, sore nose and all other inflammations of the mouth, nose and throat.
25c at all druggists
Write today for the sample
THE TOILETINE COMPANY
1305 Hope Street Greenfield, Mass.

IMPORTERS | LOWELL DISTRIBUTORS OF "SUN-PROOF WALL PAPERS" | RETAILERS | NEW ENGLAND DISTRIBUTORS OF "ART QUALITY" WALL PAPERS | JOBBERS

"BIGGEST DISTRIBUTORS OF WALL PAPERS IN LOWELL"

GREAT

Saturday and Monday Bargains

About 7000 Rolls Good 5c Papers, Saturday and Monday, Roll only 2c
About 15,000 Rolls Best 10c Papers, Saturday and Monday, Roll only 4c
About 26,000 Rolls Best 25c Papers, Saturday and Monday, Roll only 8c
About 45,000 Rolls Best 35c Papers, Saturday and Monday, Roll only 14c
About 20,000 Rolls Best 50c Papers, Saturday and Monday, Roll only 18c
About 3500 Rolls Best $1.00 Papers, Saturday and Monday, Roll only 35c
About 8500 ft. Best 2c White Enamel Mouldings, Saturday and Monday, Ft. only 1c
About 2000 More 15c 3-in. White Enamel Plate Rails, Saturday and Monday, Ft. only 5c
About 1000 Packages Best 10c Diamond Paste, Saturday and Monday, Pkg. only 5c
About 1,000,000 9-12 "Kut-Out" Borders and Friezes, Saturday and Monday, Yard only .... 49c to 1c

EXTRA SALESPEOPLE, PAPER HANGERS AND DELIVERIES FOR SATURDAY AND MONDAY

NELSON'S DEPT. STORE
See Windows—Stores Everywhere.

Wall Paper Mfgrs. Syndicate
L. R. WILSON, Mgr.

TRIP OF THE OLYMPIC

Has Been Cancelled Because of Striking Seamen

SOUTHAMPTON, England, April 26.—The seamen on board the White Star liner Olympic which has been held here for more than two days owing to the strike of 300 of her firemen and oilers, who left the vessel at the moment she was due to sail, have now joined in the strike, refusing to work with the non-unionist engineroom hands engaged by the White Star company.

When tugs containing the 25 firemen recruited by the White Star company for Sheffield, Liverpool and Portsmouth came alongside the Olympic this morning the seamen aboard the liner jumped on board the tugs, declaring that they would not serve with "blacklegs."

In answer to the appeals for assistance from the captain of the Olympic the commander of the cruiser Cochrane came on board without a guard and warned the seamen that as they had signed for the voyage they were guilty of mutiny. The striking sailors, however, declined to return to the deck of the liner. The men proceeded on shore, where a strong force of police met and arrested 50 of them at the dock gates as they feared disorders if the men were allowed to go into town.

A passenger steamer has left here for Ryde, Isle of Wight, where the Olympic is still lying, to take off the saloon passengers and bring them back to Southampton.

Crowds of seamen and firemen thronged the docks throughout the day and many of these condemned the action of the strikers.

The distress in this port is already great in consequence of the loss of so many heads of families with the Titanic and today's events will perceptibly add to the hardship.

Late today it was decided that the saloon passengers of the Olympic would proceed by train tonight to Liverpool, where they will embark on the Lusitania, which will sail for New York tomorrow.

This afternoon the striking seamen, who included six quartermasters, were arraigned in the police court at Portsmouth charged with mutiny. They pleaded not guilty and were remanded for trial next Monday. The court accepted bail for their appearance.

RAILROAD MANAGERS

Say They Cannot Afford to Grant 18 Per Cent.

NEW YORK, April 26.—Warren S. Stone, grand chief of the Brotherhood of Locomotive Engineers and the 60 district chairmen of the organization resumed today their conference with United States Labor Commissioner Neill and Judge Knapp of the Commerce court who are acting as mediators in the wage controversy between the engineers and the railroads.

The railroad managers, who have concluded their presentation of the case, declared today through J. C. Stuart, chairman of the sub-committees, that there had been no change in their original attitude. They had told the mediators, Mr. Stuart said, that they could not afford to pay the increase of 18 per cent. demanded by the engineers.

Mr. Stuart added that he did not think there was cause for alarm in the possibility of a strike.

"All I care to say is that we have made satisfactory progress," he declared.

ROYAL ARCANUM

Annual Session of Grand Council

BOSTON, April 26.—The 35th annual session of the Royal Arcanum grand council of Massachusetts opened yesterday afternoon at the American house. The meeting was opened by Ernest E. Hobson, grand regent.

The following committees had charge of the various departments: Distribution—Albert W. David of Lowell, Pitts Edwin Howes of South Boston and Joseph M. G. Fortier of Lowell. State of the order—Charles E. Stumcke of Dorchester, Alonzo G. Walsh of Lowell and David F. Dillon of Palmer. Council work—Joseph E. Robson of Newtonville, Ferdinand S. Read of New Bedford and Allison C. Ringer of Allston. Salaries—James T. Shaftoe of Springfield, James D. Moore of Dorchester and Herman H. Wieting of Wollaston. Necrology—Henry Goodwin of Roxbury, Clarence W. Mason of North Easton and Harrison A. Hatch of Winchester. Assistant grand guides—George E. Hunt of Everett and Fred E. Jones of Lowell. Tellers—George M. Nay of Dorchester, Franklin Welles of Boston, J. G. Minchin of Cambridge, Almon A. Desmond of Pittsfield, Daniel F. McCauley of Clinton, Fred A. Rice of Westfield, Newton A. DeWitt of Cambridge, Percy Ingham of Watertown and Neil M. Alexander of Dorchester.

The report of the grand council shows that Massachusetts has made a substantial gain for the year.

The following were nominated:

DR. HUGH WALKER.
Named as Grand Chaplain of Royal Arcanum.

James F. Wise of Dorchester, grand regent; Melville A. Arnold of Everett and Edward J. Byron of Brighton, grand vice regents; C. Edgar Searing of Stockbridge, grand orator; William L. Kelt, G. S.; Horace G. Williams, G. T.; Dr. Hugh Walker of Lowell, G. C.; Frederick A. Goodwin of Dorchester, G. G.; Herbert A. Billings of Brighton, G. W.; F. E. Jones of Lowell, G. S. The officers will be elected today.

In the evening the Royal Arcanum club held its closing meeting and banquet of the season, with more than 300 present.

Andirons and grates and sparks guards at The Thompson Hardware Co.

MAGDALENE BAY

A REPORT ON CONDITIONS THERE AT PRESENT

SAN FRANCISCO, April 26.—Present conditions at Magdalene bay, Mexico, are reported in a special despatch to the Examiner as follows:

An extensive concession of timber and agricultural lands accompanied by a grant of fishing rights for 700 miles from Manzanillo to Salina Cruz obtained through the Japanese ambassador to Mexico last year.

Thirty Japanese scientists are now on the ground making surveys, among them Katsuce Tago, official representative of the Japanese government.

The concessions made to a private company backed by Soichiro Asano, president of the Oriental S. S. Co. and a wealthy banker.

LOST AND FOUND

SABLE AND WHITE, SCOTCH COLLIE lost, wearing collar marked, "B. W. Reynolds, Pelham." Finder please return to 426 Varnum avenue.

STRING OF GOLD BEADS LOST ON Wednesday, April 24. Finder return to 652 School st. Reward.

BROWN PUPPY FOUND. OWNER can have same by calling at 515 Westford st.

BLACK JET CROSS AND BEADS lost between Chalifoux's store and Cambridge st. Reward for return to Chalifoux's store.

FORCED SALE

A new up-to-date house with all modern conveniences of 9 rooms, besides bath and pantry, all hardwood floors, steam heat, open plumbing, cement cellar, good lot of land. Near St. Margaret's church. Can be bought on the rental plan.

NEAR STEVENS ST.

A fine cottage house situated near St. Margaret's church, with all modern improvements. Price only $2350

NR. WASHINGTON SCHOOL

A two-flat up-to-date house. Will be sold at a very low price. $3900

NEAR D STREET

A very fine cottage of 7 rooms, bath, hot and cold water, gas, good lot of land. Price only $2600

TWO ENEMENT HOUSE

Almost new, near Stevens st., 7 room tenements, bath, hot and cold water, gas, steam heat, hardwood floors, cement cellar, set tubs. Price $5100

Eugene G. Russell
Real Estate and Insurance
407 Middlesex St., Near Depot

PLAYER PIANO
$350
ABSOLUTELY NEW
Music, Bench, Scarf and Stool

Hallet & Davis Co.
128 Merrimack St.

THE SUN'S DAILY PICTURE PUZZLE

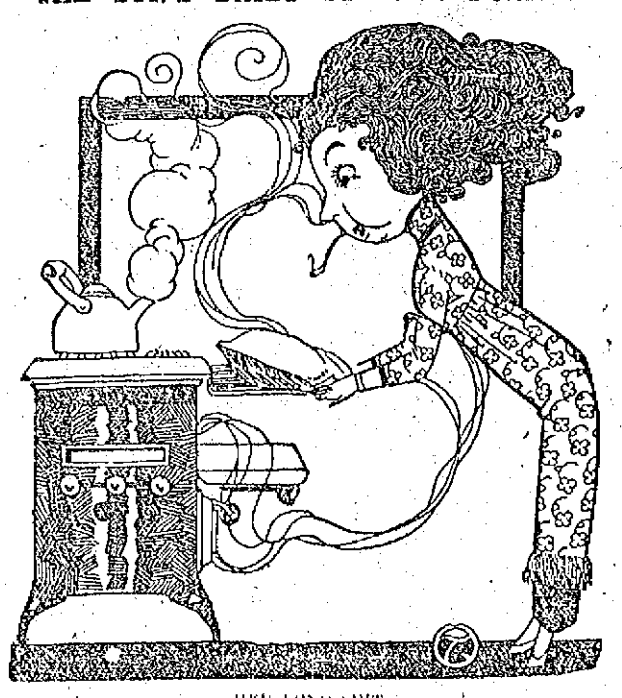

HER LONG SUIT.

Once 'twas the fireless cooker,
But now, alas! alack!
Wife has the cooking-bag habit,
And cookie has got the sack.

Where is the cook?

ANSWER TO YESTERDAY'S PUZZLE

Upper left corner, down in foliage.

A LITTLE NONSENSE

CONFUSED

She—Of course, I'm not as old as you think I am.

He—I hope not—I mean you can't be—that is—how old are you?

A GRASS WIDOW'S IDEA.

Maud—What do you consider the chief source of happiness?

Mabel—Alimony.

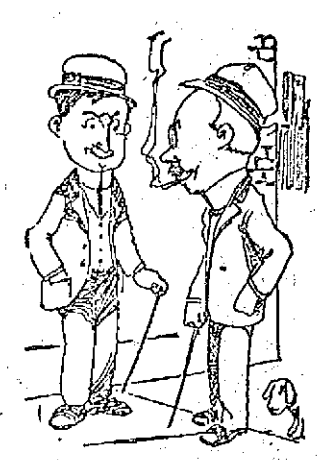

AN EYE TO BUSINESS.

"Do you believe in government by commission?"

"What per cent.?"

AS CORRECTED.

"Let me see, was Rome founded by Romeo?"

"No, it was Juliet who was found dead by Romeo."

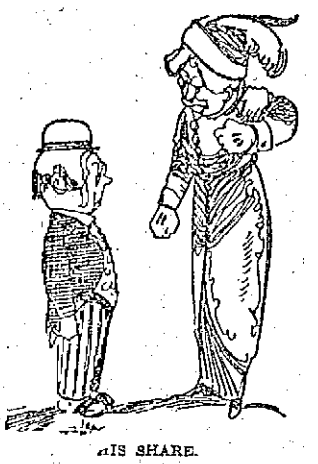

HIS SHARE.

Mr. Pawee—Do you think my presence on the platform will advance the cause of women's suffrage?

Mrs. Henballot—It will help some. I intend to exhibit you as a living reason why women should vote.

IF HE GETS THE AGUE.

"Edith is surely not going to marry that living skeleton of a man. He's nothing but skin and bones."

"Why not? He'll make her a rattling husband."

SPECIAL NOTICES

GET YOUR MOUTH READY FOR that celebrated Honeysuckle rhubarb. Tel. 3380.

IF YOU WANT YOUR GARDEN ploughed by experienced men, or your lawns cared for, we can do it. W. E. Hunt & Co., 23 Concord st. Tel. 2179-1.

EXCELLENT PASTURAGE FOR horses and colts, on line of Nashua and Lowell electric car, 7 miles from Lowell. Terms $12 to $15. Telephone 558-12. S. A. Greeley, P. O. address, R. F. D., Nashua, N. H.

HORSES AND DOGS CLIPPED BY power. Seneral Bros., 18 Rock st.

HENRY E. REED & CO., LANDscape gardeners. Estimates on large or small jobs. Tel. 3878-1. 30 Jacques st., Lowell.

NOW IS THE TIME OF YEAR TO burn wood. I always have a good supply of cord wood of all kinds for sale. A. A. Brown, 73 Inland st. Tel. 2320.

LADIES' AND GENTS' CLOTHING cleaned and pressed scientifically, at moderate rates. Frank Goralink, 55 Willie st., opposite Brady's saloon. 110 Chelmsford st.

BENT'S NO. 1 KILLS LICE ON children. Excellent for browntail moth itching, ivy poison, hives, mange, salt rheum, falling hair. 25 cents at Falls & Burkinshaw's.

LIMBURG CO., CHIMNEY EXPERTS —Chimneys swept and repaired. Residence 1128 Bridge st. Tel. 945.

THE SUN IN BOSTON—THE SUN IS on sale every day at both news stands of the Union station in Boston. Don't forget this when taking your train for Lowell.

FREE TO THE SICK

It matters not the name of the disease you are suffering with, how many physicians you have taken treatment with, do not be discouraged. DR. TEMPLE'S TREATMENT WILL CURE YOU. Cancers, Tumors, all Acute and Chronic Blood and Nervous Diseases of Men and Women, Hydrocele, Varicocele, Stricture, Prostatic Diseases, Piles, Fistula, Fissures, Ulcers, and all Rectal Diseases WITHOUT THE USE OF THE KNIFE. Diseases of the Eye, Ear, Nose, Throat, Skin, Stomach, Liver, Kidneys, Bladder, Bowels and Rectum, Epilepsy, and all Nervous diseases.

Terms are always made to suit the convenience of anyone applying for treatment, and very reasonable charges. Do not treat elsewhere until you have investigated methods and terms. Lowell office, 97 Central street, Mansur Block, Wednesdays, 2 to 4; 7 to 8. Sundays 10 to 12. Consultation, Examination, Advice FREE.

Boston Office, 68 Court st. Hours Daily, 10 to 8; also by Appointment.

DO YOUR FEET OR LEGS ACHE?

Pains similar to rheumatism after walking or standing any length of time are due to your arches. Stretching of the ligaments allows the bones to sag, puts a tension on the tendons and nerves. The Kelley Flexible Arches, made to measure, are guaranteed to give immediate relief or money refunded. $2.00 pair. Send outline of feet with size of shoes worn.

W. A. KELLEY
700 Princeton St. Phone 1868-11

14 Acre Farm

Near Lowell line, no better farming soil in Mass. 2 tenement house, plenty of outbuildings, large lot fruit. A bargain on easy terms, for quick sale.

W. E. DODGE
22 CENTRAL ST.

Buick Automobile

In good running condition, for sale cheap price $250. Little cash down and the remainder may be paid on easy terms if you wish. Inquire T. H. Kelley, 119 Paige st.

TO LET

TENEMENT OF FIVE ROOMS, modernly improved, to let, at 778 Gorham st.

BARBER SHOP TO LET AT 98 CONcord st. Best location in city. Inquire Hogan Bros., 92 Concord st.

SUNNY 6-ROOM FLAT WITH BATH to let at 107 Fremont st. $13 per month. Inquire 51 Fifth st.

LOWER FLAT OF SIX ROOMS TO let; 20 Boylston st.; hardwood floors and all modern conveniences. Apply 101 Myrtle st. Tel. 2230.

FURNISHED ROOM AND KITCHEN to let for light housekeeping, in private family; also single front furnished room. Address Box A, Sun Office.

5-ROOM TENEMENT TO LET; bath, hot water, $12; at 165 Grand st. Apply Schutz Furniture Co., 332 Middlesex st.

1½ ACRES FERTILE FARM LAND near Edson cemetery, to let. On car line. Apply 27 Abbott st., evenings, 6 to 7.

UPSTAIRS TENEMENT OF NINE rooms to let, with set tubs, hot water, bath and pantry at 23 Lombard st.

GOOD FOUR-ROOM TENEMENT to let at $5 a month, with privilege of garden. Inquire at 35 Varnum ave.

TENEMENT OF 4 ROOMS TO LET, 34 Gorham st., opp. post office. Apply on premises.

6-ROOM TENEMENT TO LET AT 12 Cady st.

PLEASANT 6-ROOM TENEMENT to let in Pawtucketville, near Pawtucket bridge with bath, gas, hot water and open plumbing; also neat four room tenement. Near two car lines. Inquire 89 Varnum avenue, or telephone 1019-1.

LARGE DOUBLE HOUSE TO LET, April 15th, 815-819 Merrimack st. Good repair. Rent reasonable. Inquire of C. A. Richardson at The Lowell Five Cent Savings Bank.

FURNISHED ROOMS TO LET; GAS and bath. $1 per week up. Mrs. McMillan, Gallingher House, William st.

AN EXCELLENT 4-ROOM TENEMENT to let to a small family of adults, who do not smoke tobacco, with closet on floor and furnace in large cellar; front block, under me, at 79 Chestnut st. George E. Brown.

THREE FLATS, 5 ROOMS, TO LET at 44 and 45 Elm st. 3 flats, 5 rooms, rear 81 Chapel st. 2 flats, 4 rooms, 147 Cushing st., $1.50 a week. 1 tenement, 46 Prospect st. 7 rooms, all fixed up new, and cheap rent. Inquire Joe Flynn, 71 Chapel st.

7-ROOM TENEMENT TO LET; HOT water, bath furnace heat, $32; at 44 Schafer st. Apply Schutz Furniture Co., 332 Middlesex st.

PLEASANT, SUNNY 5-ROOM TENEMENT to let; gas, etc.; handy to the mills, rent low. No. 25 Fulton st., Centralville. Apply 276 Westford st.

FURNISHED ROOMS TO LET; ALSO rooms for light housekeeping. Apply Horman House, 357 Central st.

6-ROOM TENEMENTS TO LET; COR. Agawam and Griffin sts. Just been remodeled; up to date; $2.50 and $2.75 per week. Inquire of Greenwood Bros. or O. O. Greenwood, 180 Hale st. Tel. 3515-1 or 835-18.

BARN NEAR DEPOT, TO LET; 3 stalls and ample carriage room. Apply Eugene G. Russell, 407 Middlesex street.

STORE AND 3-ROOM TENEMENT to let at 363 Lawrence st. Rent $2.00. Inquire at 321 Lawrence st.

SUNNY 7-ROOM TENEMENT TO let, near Coral st. and Westford st.; $11 per month. Apply Eugene G. Russell, 407 Middlesex st.

4500 FEET OF FLOOR SPACE, SUITable for paint shop, carpenter shop or for storage, to let, on Middlesex st. over the Maxwell-Mackenzie garage, 828 to 836 Middlesex st. Apply Eugene G. Russell, 407 Middlesex st.

FOR RENT

Good clean, newly painted and papered tenements, everything in first class condition before you move in.

434 School st., 4 rooms, toilet on same floor ..... $2.30 week
436 School st., 7 nice rooms, half a house ..... $12.00 month
14 Woodbury st., 5 rooms $2.30 week
16 Woodbury st., 6 rooms $2.50 week
007 Middlesex st., 7 rooms, cor. house, $3.45 week
7 Woodbury st., 5 rooms ..... $2.00 week

These are to good locations, near the Branch street French Catholic church. Let us show them to you before you move.

Martin Robbins & Son
20 PRESCOTT STREET

If you want help at home or in your business, try The Sun "Want" column.

HELP WANTED

COTTON SPINNER OR CARDER wanted. $18 weekly start; increase certain; work in spare time; postal brings particulars. William Hughes, 1021 N. 18th st., Camden, N. J.

DRESSMAKER AND GIRL HELPER wanted; steady work; good pay. Apply The Parisian Ladies' and Gents' Tailors, 225 Gorham st.

YOUNG MAN WANTED FOR MILL office, one who has desire for figures preferred. Address Box E., Sun Office.

FIRST CLASS EDGE TRIMMER AND edge setter wanted. Apply Robinson, Hazelton Shoe Co., Rockingham st.

GIRL WANTED FOR GENERAL housework. Must be a good cook and give references. Apply evenings at 279 Nesmith st.

EXPERIENCED GIRLS WANTED in worsted mills; inexperienced girls in cotton mills, also house girls, table girls and kitchen girls. City employment Office, 53 Central st., room 38.

OFFICE GIRL WITH SOME KNOWLedge of shorthand wanted; state age and wages required. Write V., Sun Office.

ONE OPERATOR (MALE) WANTED on puller over machine; boys' shoes; steady work; one inspector for lapping room (male); one operator on Reece button hole machine (female.) Apply Federal Shoe Co., Dix st.

THREE FIRST CLASS HOUSE painters wanted. Young men preferred. R. H. Magee, 377 A Main st., Woburn, Mass.

SHOE SALESMAN WANTED. French and English speaking. Experienced. Apply Aronson's Shoe Store, 497 Essex st., Lawrence.

EXPERIENCED DOOR STICKER and experienced door moulder wanted. Amasa Pratt Co.

TAILOR'S HELP WANTED, MAN or woman; also pants maker, vest maker, or one for repairing or pressing clothes. Steady work and good pay to the right person. Call at once at 365 Market st. Tel. 2943-4.

WANTED FOR U. S. ARMY—ABLEbodied unmarried men, between ages of 18 and 35; citizens of United States, of good character and temperate habits, who can speak, read and write the English language. For information apply to Recruiting Officer, 150 Middlesex st., Lowell, Mass.

WANTED FOR SPECIAL WORK OF a literary character in this city, a few young men possessing a high school education or its equivalent. Address J. Q., General Delivery, P. O., Lowell, stating age, education, occupation if any, and general experience.

10 LABORERS WANTED AT ONCE. Apply J. A. Healey, Graniteville, Mass.

MEN WANTED TO BECOME RAILway mail clerks. $900.00 month. May examinations in Lowell. Sample questions and coaching free. Franklin Institute, Dept. 159 O., Rochester, N. Y.

WORSTED COMB AND CARD ROOM hands wanted for night work. Apply Hillsboro. Mills, Wilton, N. H.

FOR WOMEN ONLY—MARRIED ladies, widows, earn good salary. Promotion and field manager position to earnest workers. Write for territory. Sanitary Instrument Co., Meadville, Pa.

WORSTED DRAWING ROOM HELP wanted. Worsted twisters and spinners. Apply Hillsborough Mills, Wilton, N. H.

LASTERS WANTED

Machine pullers and nigger head operators on Mckay work. Derry Shoe Co., Derry, N. H.

Wanted

Experienced sewers for fancy worsted and piece dyes. Apply Stillwater Worsted Co., Harrisville, R. I.

TO LET

LARGE, SQUARE, AIRY ROOMS TO let; all modern conveniences. Board if desired. 806 Merrimack st. Phone 1858-4.

VERY PLEASANT FRONT ROOM to let; everything modern and convenient, at 19 Paige st., near Kirk st.

FLAT TO LET AT COR. WEST Sixth and Jewett sts. 6 rooms, pantry, bath, set tubs, hot and cold water, open plumbing, furnace heat. Apply 206 Middlesex st. Tel. 2231-12.

UPSTAIRS TENEMENT TO LET AT 46 West Fifth st., seven rooms, steam heat, bath, pantry, hot water and set tubs; everything separate. Rent, $16. Inquire of Mrs. L. K. Leach, 16 Whitney ave. Tel. 3779.

Rooms Papered for $2

We will furnish the wall paper and border to match and send first class paper hanger to hang the same for $2 per room. Free samples of wall paper on request. Painting in all its branches, and whitewashing.

BAKER'S The New Racket
303 Middlesex St. 310 Merrimack St.
Telephone 2434

NOTICE

We are now open, at 92 Gorham street, near post office, the store just vacated by the Ostroff & Sousa Co., who have moved across the street. A premium and furniture store. The only store of its kind north of Boston. We will trade in Green Trading stamps, tobacco tags, soap wrappers, Mother's Oats coupons, and will carry a sample line of first class furniture manufactured by the best furniture mills in the east.

CARR'S, 92 Gorham St
NEAR POST OFFICE

On your way to the market just drop in and see the drop head sewing machines we sell for $15. Remember the place. CARR'S, Near Post Office.

NEAR DAVIS SQ.

7 room house, splendid condition, furnace, bath, open plumbing, pantry.

$1900

NEAR BLOSSOM ST.

6 rooms, bath, open plumbing, fine shape, corner lot.

$1500

NEAR VARNUM ST.

2 tenement house, 5 rooms each tenement, cemented cellar. Rents for $270 a year.

$2500

Abel R. Campbell
417 Middlesex Street, Cor. Thorndike

FOR SALE

THREE BARBER CHAIRS AND five pool tables for sale cheap; in good condition. Inquire 77 East Merrimack st.

SINGLE COMB WHITE LEGHORNS for sale; (Scott's strain), $1 to win competition, only 50c and 75c for 13 eggs. Single comb black minorcas, imported, (English stock.) Bob Scott, 102 Epping st., Wigginville.

R. I. RED, BARRED ROCK AND Wyandotte chicks for sale; eggs for hatching and setting hens. Parker, Roper st.

LOAM, SAND AND GRAVEL FOR sale. John Brady, 155 Church st. Telephone 975.

NEW BICYCLES FOR SALE, $18 up. P. Keegan, 218 Moody st.

ROLLER CANARIES FOR SALE. Males and females. 102 Cross st.

FOR SALE

Entire furniture of 5 rooms. No reasonable offer refused for any part. 10 Fifth st., suite 3.

FOR SALE

One long bar with back bar, drawers, etc., in good condition, cheap. Also one show case and set of drug store cases of drawers, etc. Can be seen at 34 Thirteenth st. Inquire of E. A. Wilson at 4 Merrimack sq.

Do You Want an ELEVATOR?

We have a dandy for sale. Come and look at it. Inquire at The Sun Office.

MONEY TO LOAN

MONEY FOR SALARIED PEOPLE—Women keeping house and others, advanced them without security, easy payments, cheapest rates. Don't worry or annoy friends about money. Keep your credit good by paying as you agree. I will furnish you money to do it. D. H. Tolman, Room 403, 45 Merrimack st.

THIS MEANS YOU

Every working man and woman. Loans made while you wait. No delay. No charge for application.

Interest 1 Per cent. Per Month

Lowell Loan Co.
22 Central Street.

Fourth Floor Take Elevator
Open 8 a. m. to 6 p. m., Fridays until 8 p. m., and Mondays and Saturdays until 9 p. m.

LOANS of $10 and Upwards

Can be secured at less than the legal rate of interest by obtaining our indorsement of your note.

AMERICAN Guaranty Co.
45 MERRIMACK STREET.
ROOMS 319-320
Open 8 a. m. to 6.30 p. m.; Mon. and Saturday 9 p. m.

MISCELLANEOUS

DRINK GLORIA FOR HEALTH. Sold everywhere.

WANTED

CHILDREN WANTED TO BOARD for the summer, in Kenwood. Mrs. E. R. Williams, Huron st.

REAL ESTATE FOR SALE

50 FRONT BUILDING LOTS FOR sale or to let for camping purposes on the electric car line, 5c fare. Apply John Barlow, 145 Merrimack st., room 9.

WHY SPEND YOUR TIME LOOKing at lots at 5c and 10c per foot, when you can buy eight acres, only 1½ miles from post office? 50 cords wood on the lot. Price $550. Inquire at 101 Woodward ave., Lowell, Mass.

SUBURBAN HOME FOR SALE

New 6-room house on car line, 5c fare, 10 minutes' walk to new car shops; good place to keep poultry. $1400. Inquire at 975 Central st. M. Carr.

FOR SALE

4 miles from Merrimack sq. 50 acre farm, good land, good buildings, large orchard, some wood and timber, 12 cows, 2 horses, all farming tools, wagons and harnesses, 50 hens. This is a fine farm. Price $4500.

3½ miles from Merrimack square. 9 acre place, good land, house, barn, shed and hennery. Price $1100.

A bargain near Merrimack sq., on a main street, two tenement building and store with stock and fixtures, steam heat. Price $2100.

In Pawtucketville, near Mammoth road, new 8-room house with all improvements, large lot of land. Price $2200.

G. L. HUBBARD,
26 Rogers Building. Tel. 2263

Furs Cleaned

Furs should be cleaned at least once each year to remove the dust that accumulates while wearing them. Our storage includes scientific cleaning. Fur called for and delivered.

ROSE G. CAISSE
Tel. 1723 53 Central St.

STORAGE FOR FURNITURE

Separate rooms $1 per month for regular $3 two-horse load. The dryest and cleanest place for storage in Lowell. Telephone connection. O. F. Prentiss, 356 Bridge st.

If you want help at home or in your business, try The Sun "Want" column.

TRAINS TO AND FROM BOSTON

SOUTHERN DIV. To Boston. Lve.	Arr.	From Boston. Lve.	Arr.
5.43	6.50	6.14	7.19
a5.23	7.41	7.24	8.21
6.45	7.50	7.58	8.45
b6.40	7.53	b8.21	9.27
7.00	8.00	9.00	9.37
7.21	8.05	10.00	10.36
a7.31	8.47	11.50	12.07
7.38	8.35	12.30	1.07
8.03	9.35	1.00	1.57
b8.15	10.35	2.00	2.54
9.45	10.58	3.00	3.53
10.04	11.12	b3.51	4.52
10.49	11.50	4.00	4.56
12.13	1.00	a4.14	5.32
1.47	2.35	5.00	5.37
2.36	3.27	b5.21	6.50
3.57	4.40	6.27	6.18
4.32	5.27	b5.51	7.06
5.23	6.20	a6.14	7.37
b6.11	7.14	7.30	8.05
6.17	7.00	8.30	9.05
7.21	8.00	10.20	11.26
9.45	10.30	11.17	12.15

WESTERN DIV. To Boston. Lve.	Arr.	From Boston. Lve.	Arr.
6.49	7.55	a6.55	8.10
8.08	9.10	9.24	10.24
10.10	11.19	10.35	11.31
10.55	12.00	11.50	12.24
12.52	1.10	2.14	3.20
x1.50	2.53	3.25	4.45
5.17	6.25	5.14	6.10
7.09	8.00	6.03	7.24
10.05	11.12	6.35	7.45
		9.09	10.15

SUNDAY TRAINS

SOUTHERN DIVISION

6.45	7.30	9.00	10.00
7.21	8.05	10.00	10.36
7.55	8.30	11.30	12.07
8.49	9.42	1.00	1.52
9.20	10.12	5.00	6.02
10.23	11.24	7.30	8.08
2.05	2.45	8.31	9.08
5.10	6.00	9.00	10.02
6.35	7.25	10.14	10.52
7.21	8.00	10.29	11.55
9.45	10.30		

SUNDAY TRAINS

WESTERN DIVISION

8.20	9.20	8.00	9.08
12.10	1.15	12.00	1.00
3.50	5.00	2.14	3.28
5.45	7.00	3.30	4.41
8.50	10.02	6.20	6.33
		8.40	9.42

References:

x Runs to Lowell Saturdays only.
a Via Lawrence Junction.
b Via Bedford.
s Via Salem Jct.
z Via Wilmington Junction.

LOCAL NEWS

Try Tobin's Printery next time.

C. C. C., Prescott hall, tonight.

Try Lawler's for Printing, 29 Prescott.

Interests begins Saturday, May 4, at the Central Savings Bank.

Floor wax and floor brushes at The Thompson Hardware Co.

Rev. Victor Choquette of Brockton, was yesterday the guest of his mother, Mrs. J. Choquette of Moody street.

The many friends of Mr. Mizael Jodoin of 122 Aiken street will be pained to learn that he is confined to his home with a severe illness.

Girl wanted for general housework. Must be a good cook and give references. Apply evenings at 279 Nesmith street.

A crew of men in the employ of the Bay State Street Railway company with the "emergency wagon" were at work this morning at the corner of Dutton street and Broadway repairing the wires of the company in that vicinity.

There was a crew of men at work this morning in the Boston & Maine freight yard straightening out the damage caused by the work of Wednesday night. While the tracks and switches were fixed up so that travel was not interfered with yesterday, the pipes of the switches and the platform were badly damaged and today the men were repairing the latter.

George E. Schermerhorn, for the past five years employed as overseer of carding for the Boott mills, resigned his position with that concern last Saturday to accept the more responsible position of superintendent of Chipman's mills at Easton, Pa., where he formerly worked for three years as the overseer of carding. Previous to his departure he was presented a travelling bag by the heads of departments under his charge. His many friends in the textile field wish him success in his new venture.

The lady clerks of the J. L. Chalifoux establishment in Central street held a theatre party at Keith's theatre last vening and it proved to be a most pleasant affair. The affair was due to the thoughtfulness of Mr. Paul Chalifoux, who felt the occasion a most opportune one to show his appreciation of the efficient work of Miss Regina Barry, manager of "Bargainland." Accordingly he invited the ladies to be his guests and all greatly enjoyed the show.

Immigrants from Europe continue to come to this city. This morning a number arrived on the Fall River boat train at the Middlesex street depot. There were about twelve in the party and all were in one car. They came to Fall River from New York, where they landed from Europe. Upon arriving in this city they were met by a number friends. Of all who came, five of them remained in Lowell. The others took trains for Nashua and other places farther north.

At the home of Miss Lillian Owens, 25 Arkwright street, last night, a delightful surprise party was held in her honor, the occasion being the 19th anniversary of her birth. A number of her friends were present and all assisted in making the affair a pleasant one. During the evening the hostess was presented a beautiful gold signet ring. The presentation speech was given by L. J. Cluin. Miss Owens, although taken by surprise, responded in a fitting manner. The evening was spent in music and games. Refreshments were served by Mrs. Owens, assisted by Misses Hattie Owens, Helen Donovan, Margaret Whelan and Etta Ferguson.

AN EXAMINATION

FOR SCHOOL PHYSICIANS TO BE HELD MAY 15

An examination for school physicians will be held May 15. This notice has been sent out by the civil service commission as a result of two vacancies reported in this city. The salary is $200, and only registered physicians who have been residents of Massachusetts for the last two years and of Lowell for the last six months, need apply. The examination will include training, experience, practice of medicine and hygiene. Application blanks will be furnished at the office of the civil service commission at the state house.

FIRE CHIEF DEAD

HE GAVE UP HIS LIFE FOR CHILDREN

NEW YORK, April 26.—While trying to avoid striking a group of school children who were crossing Hudson street yesterday, Battalion Chief Rush of the fire department swung the department buggy in which he was riding sharply to one side.

The vehicle tipped over and Rush was thrown violently to the pavement, receiving injuries from which he died in a hospital shortly afterward.

His driving feats had gained for him the nickname of "Dare Devil" Rush. The battalion chief was 41 years old.

CATS, CATS, AND THEN---MORE CATS

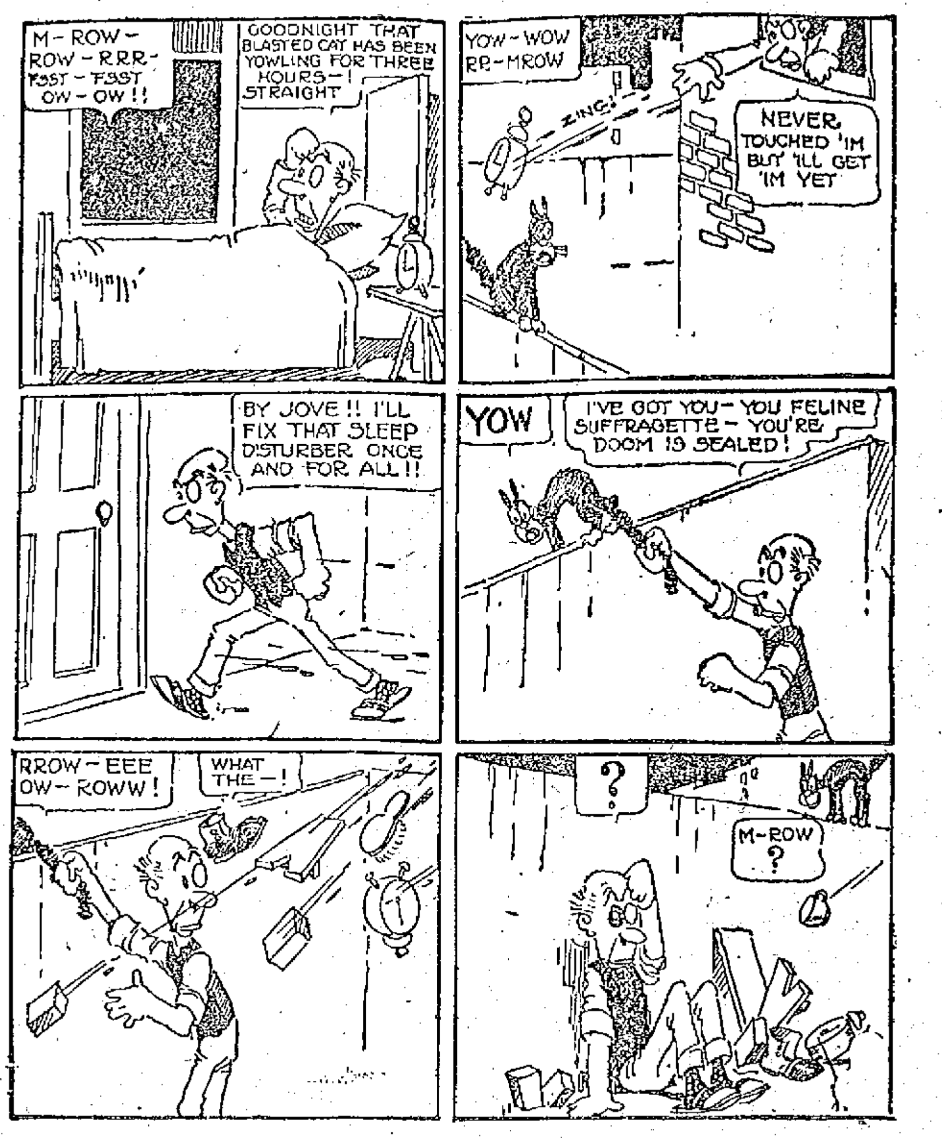

PECULIAR CASE

FIGHTING SPARROWS CAUSED DEATH OF MAN

CLARKSBURG, W. Va., April 26.—From Huron, Randolph county, comes news of a peculiar death. Jacob Doll, a prosperous farmer, is the victim and two fighting English sparrows were the cause of his death.

Doll was asleep in a large, old-fashioned hickory rocking chair on the front porch of his home, with his head tilted back on the chair. Suddenly two sparrows which had been fighting in midair swooped violently across the porch, and either a beak or talon of one caught in the flesh of the sleeping man's neck, tearing a large jagged wound and cutting the jugular vein.

Blood spurted in a large stream from the wound. When Mrs. Doll came to the porch from the kitchen her husband lay unconscious on the floor. Efforts to check the flow of blood were futile, and Doll expired before a physician arrived.

Sweet Peas, beautiful mixed colors, at The Thompton Hardware Co.

IF TOMORROW DOESN'T COME—TODAY IS HERE

—TRY THE—

Waverly Hotel Restaurant

For Men and Women — 22-24 Market Street

Best of Food, well cooked.
Clean and up-to-date.
Courteous service.
Prompt attention.
Reasonable prices.

BREAKFAST From 6.30 to 9 a. m. European Plan.
SUPPER From 5.30 to 8 p. m.

Our Supper Menu Today

Served from 5.30 to 8 p. m.

OYSTERS

Extra Large, on shell, 1-2 doz., 15c-30c
Capers, on shell, 1-2 doz., 15c-30c
1-2 doz. Roasted or Steamed, in shell, 20c-40c
1-2 doz. Fried or Broiled, 20c-40c
Oyster Cocktail, 15c
Plain Roast, 25c
Fancy Roast, 30c
Lobster Cocktail, 15c

SOUP

New England Clam Chowder, 15c
Puree of English Split Peas, 15c

FISH

Baked Stuffed Bluefish, au Maderia, 25c
Broiled Chicken Halibut, Anchovy Butter, 25c
Boiled Rock Cod, Egg Sauce, 25c
Salt Cod Fish Cakes, Poached Eggs, 30c
(Other Fish cooked to order. See large bill.)

SPECIAL TO ORDER

Whole Broiled Chicken, French Fries, 75c
Steamed Salt Labrador Herring, 25c
Boiled Salt Mackerel, 25c
Broiled Live Lobster, Fried Sweet Potatoes, 50c

ENTREES

Fricassee of Lamb, with Peas, 30c
Kidney Saute, on Toast, 25c
Hamburg Steak, with Onions, 30c
Fried Lobster, Tartar Sauce, 45c
Cold Boiled Lobster, in shell, 35c
Spaghetti Italienne, 10c

COLD MEATS

Cold Roast Beef, 35c — Cold Turkey, 35c
Cold Ox Tongue, 30
Cold Ham, 25c — Cold Roast Pork, 30c

SALADS

Lobster Salad, Mayonnaise, 35c — Crab Meat Salad, 30c
Shrimp Salad, 30c — Salmon Salad, 25c
Fresh Vegetable Salad, 25c

VEGETABLES

Boiled Onions, 5c — Green Peas, 5c — String Beans, 5c
Dandelions, 10c — Pickled Beets, 5c — Stewed Corn, 5c
Asparague on Toast, 25c

PASTRY

Fresh Strawberries in Cream 15c
Strawberry Shortcake, 20c
Apple Pie, 5c — Lemon Pie, 5c — Squash Pie, 5c
Vanilla Ice Cream, 10c
Tea, 5c — Coffee, 5c — Milk, 5c — Cocoa, 10c

CHAS. H. HANSON & CO., Inc., Auctioneers

THE VERY DESIRABLE HOUSEHOLD GOODS AND FURNITURE

Of the late C. A. Spencer will positively be sold by PUBLIC AUCTION beginning promptly at 2 o'clock.

WEDNESDAY AFTERNOON, May 1st, 1912

AT 613 WESTFORD STREET, CORNER SAYLES STREET

Including very handsome Grandfather's clock. Old fashioned black walnut chiffonier and desk. Old fashioned black walnut book case and desk. Old fashioned black walnut wardrobe. Very nice china closet. Very nice hand carved oak chamber suit. Parlor chairs, tables, art squares, rugs, carpets, refrigerator, range, gas range, lawn mower, dining chairs, pictures, lamps, glassware and crockery, iron beds, bric-a-brac, etc.

We Are Doing a Big Business on

Coats and Suits

PLAN TO SEE THE GREATEST STOCK IN LOWELL

Read These Items and Save a Few Dollars

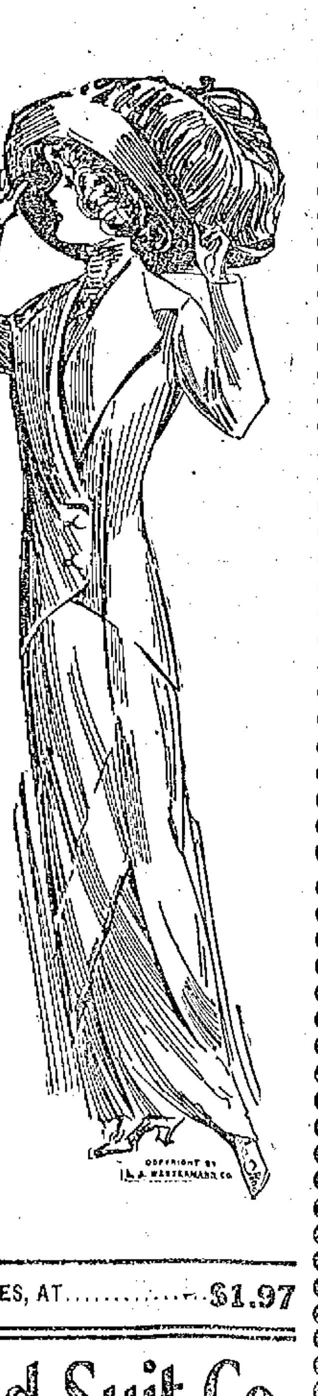

SUITS FOR GIRLS

$10.00

Sizes 14-15-16. Smart styles.

SUITS at

$12.90

In Misses' and Ladies' sizes. Norfolk Suits in this lot. Other lots—

$16.80 and $19.70

COATS

In all the latest ideas—large and extra sizes. Prices—

$7.95, $10 and $13.75

LINGERIE DRESSES
SILK DRESSES
SERGE DRESSES

SEE THE SPECIAL REEL OF COATS AT

$5.90

50 DOZEN $3.00 WAISTS IN MESSALINE AND LINGERIE STYLES, AT..............$1.97

New York Cloak and Suit Co.

12-18 JOHN STREET

Nothing Old, But the Name
Everything New, But the Name **Coburn's**

Sulphur, Flowers, lb...... 5c
Wood Alcohol, pt........ 12c
Arsenate of Lead, lb...... 18c
Corrosive Sublimate, pt... 20c
Paris Green, lb. pkg...... 27c
Tree Tanglefoot, lb....... 30c
Gypsy Moth Creosote, gal. 35c
Moth Balls, 3 lbs......... 25c
Moth Flakes, 3 lbs....... 25c

C. B. Coburn Co. At 91 Market Street

VIOLETS, ROSES and CARNATIONS

Fresh, hardy, lasting flowers at moderate prices.

Collins Florist

17 GORHAM STREET. Tel. 379

WE CARRY A COMPLETE LINE OF

Household Furnishings

AT LOWEST PRICES, AND ARE SOLE AGENTS IN LOWELL FOR THE CELEBRATED

Crescent Range

PETER DAVEY 134 MARKET STREET

Telephone Connection 79-2

Furniture Dealer — Undertaker — Funeral Director

SPECIAL FOR SATURDAY AT THE

BROCKTON & LYNN Shoe Market

156 Merrimack St., Lowell, Mass.

1800 Pair of Ladies' White Nu Buck and Canvas Button Shoes, Oxfords, Pumps and Colonials. Regular $2.00 to $4.00 value. Selling from

98c to $2.45

IN ALL SIZES AND WIDTHS

ALSO OTHER SEASONABLE FOOTWEAR AT EQUALLY REDUCED PRICES.

BROCKTON & LYNN SHOE MARKET

156 Merrimack St., Lowell, Mass.

JOHN M. FARRELL Real Estate and Personal Property Auctioneer

Office 162 Market Street, Lowell, Mass.

Mortgagee's Sale of Real Estate

TOMORROW AFTERNOON AT 2 O'CLOCK

At No. 385 Chelmsford Street, Lowell, Mass.

This piece of real estate will be sold at public auction. Consists of a modern built 2½-story house of eight rooms, with sheds, and 3258 square feet of land, with a frontage of 48 feet on Chelmsford street. The property is situated on a good paved street, in a good locality, near churches, schools and stores; electric cars pass the door. If you want a home or a place to invest your money where a good revenue can be had, attend this sale.

Terms of sale: $300 must be paid at time of sale; other terms made known at sale. Per order,

CELIA ADELE TIBBETTS, Mortgagee.